The Los Angeles Times

"Sail on, sail on, and on, and on."

In Three Parts—30 Pages

PART I—TELEGRAPH SHEET—18 PAGES

FRIDAY MORNING, VOL. XXXIX. DECEMBER 5, 1919.

Liberty Under Law—Equal Rights—True Industrial Freedom.

TEXAS PREPARES TO DEFEND STATE AGAINST MEXICO.

SURE TO TRY EX-KAISER.

England Preparing Her Evidence.

Attorney-General Denies All Rumor of a Change in Announced Plan.

Wilhelm's Change of Residence to Frontier Viewed Suspiciously.

[BY CABLE AND ASSOCIATED PRESS.]

LONDON, Dec. 4.—Speaking at Portupridd, Wales, today, Sir Gordon Hewart, Attorney-General, said it was not true that there were any dissension or waverings with reference to the trial of former Emperor William of Germany. The law officer, he added, were conducting most careful preparations for it.

EX-KAISER MAY FLEE.

[SPECIAL CORRESPONDENCE.]

LONDON, Dec. 4.—There is unusual activity around the former Kaiser's residence in preparation for his removal to the Doornhouse, which he has taken near the German border, according to the Pall Mall Gazette's Amerongen correspondent, who asserts that the fear is growing here that it is all a part of a deep laid conspiracy to enable the Hohenzollerns to return to Berlin when the proper time comes.

Doornhouse is only twenty-five kilometers from the frontier and the Pall Mall's correspondent says the Dutch are asking what is to prevent William some fine morning, despite the guards which will be posted, from simply walking into Germany out of Holland's and the Allies' reach.

Special wire is being placed around Doornhouse and there will be extra guards, but the proximity to Germany and the fact that William has had a constant stream of strange visitors, excite the belief that something is afoot.

The correspondent quoted says that William is in excellent spirits and evidently is unperturbed at his new retreat. Also he says that many Hollanders believes that the Kaiser will never be held.

KAISER NOT WORRIED.

[BY CABLE AND ASSOCIATED PRESS.]

LONDON, Dec. 4.—Former Emperor William of Germany does not believe he will be brought to trial by the Allies, or if tried, that his person will be affected in any way, the Berlin correspondent of the Daily Mail cables.

Unofficial friendly sources have reportedly suggested that he surrender to the Allies, offering to give the Allies all information in his power, the correspondent says, but he appears to be lethargic to take any steps or even concentrate his mind upon the preparation of notes.

BERLIN, Dec. 3.—Dr. Paul Tesdorpf of Munich, has published a pamphlet in which he says that Prince Bismarck, before his break with former Emperor William, obtained medical opinions on the Emperor's health from leading specialists, who unanimously decided that he was suffering from a mental disease, and that there was a possibility of permanent madness in two or three years.

Inland Land to Forest Reserve?

[BY A. P. NIGHT WIRE.]

RIVERSIDE (Cal.) Dec. 4.—Eight thousand acres of former California-Nevada Railroad land grant lands will probably be added to the Crater Lake National Forest Reserve, according to word received here today from Congressman W. C. Hawley.

BULLETINS.

[BY CABLE AND ASSOCIATED PRESS.]

LONDON, Dec. 4. — All members of a shooting party, including H. V. MacNamara and his two sons; Donough E. F. O'Brien, son and heir of Baron Inchiquin; Lady Beatrice O'Brien, a gamekeeper and a chauffeur, were wounded today when fired upon while traveling in motor cars in the Carron district of Ireland, says a dispatch from Ennis, County Clare. The party was held up by a number of men wearing disguises and an exchange of shots ensued. O'Brien and Lady O'Brien both were wounded in the head and shoulders. Members of the party say they saw two of their assailants fall during the shooting. The dispatch says it is presumed the object of the attack was the seizure of the arms carried by the party.

DORPAT, Dec. 4.—The Bolshevik peace delegation arrived here today for a meeting with the delegates of the Baltic states.

COPENHAGEN, Dec. 4.—The American Minister, Norman Hapgood, with his family, said he would leave Copenhagen by the next boat for New York. Officially, he said it was only a vacation, but it seems known that he will not return. Hapgood, as successor to Maurice Egan, has only been in Denmark nine months. Charge d'Affaires Schoenfeld will represent the United States until a new Minister is appointed.

TOLEDO, Dec. 4.—Street car service will be resumed here tomorrow after an idleness of four weeks. Henry D. Doherty late today accepted the council's repeal of the Ouster ordinance and ordered the cars returned.

PIERRE (S. D.) Dec. 4.—Ratification of the Federal woman suffrage resolution was completed by the South Dakota Legislature when the Senate passed the measure early today. The lower House acted on the resolution Wednesday South Dakota is the twenty-first State to ratify the amendment.

URGE ANTI-JAP DRIVE OVER UNITED STATES.

[EXCLUSIVE DISPATCH.]

SACRAMENTO, Dec. 4.—"The menace of the Japanese, not only to California but to the entire country must be advertised through a campaign of education carried in the States east of the Rockies if the people of these States are to realize the seriousness of the problem," declared E. L. Barrier, a member of the Board of Administration of Kansas, who was at the Capitol yesterday studying State prison conditions.

Mr. Barrier said:

"We have no Japanese or Chinese in our State, but only those who have studied the problem realize the menace of the Japanese. Believing it is purely a Pacific Coast fight, the newspapers very rarely carry any news touching upon the problem as it confronts California today.

"There must be carried on a vigorous campaign of education if California hopes to get the support of the Middle West and Eastern States in her fight for appropriate national legislation to meet this vital question."

Charged With Oil Stock Frauds.

[BY A. P. NIGHT WIRE.]

CHARLESTON (Mo.) Dec. 4.—Seventy-six suits alleging misrepresentations in the sale of oil stock and asking judgment of $47,000, have been filed in circuit court against Lieut. Gov. Wallace Crossley, former State Treasurer Edwin P. Deal, Circuit Judge C. A. Burney and Lee W. Wilson of Kansas City, and Roscoe E. Gooding of La Plato, Mo.

THE DAY'S NEWS SUMMED UP

THE SKY. Clear. Wind at 5 p.m., northwest; velocity, 4 miles. Thermometer, highest, 56 deg.; lowest, 39 deg. Forecast: For Los Angeles and vicinity: Friday probably rain. Moderate southwesterly winds.

The complete weather data see page of this section.

THE CITY. Famous blue auto used in bank hold-up and machine meant for escape located in city, partly girl taken with confessed told of fight for her love.

$100 million was sought by business men to carry out Siesta plans will include dramatic entertainment, agricultural shows and outdoor carnival.

Alfred G. Rapp filed suit for Lottie Pickford, whose real was supposed to be Mrs. A. G. Rapp, denied she's the plaintiff.

Orders to border by man three days ago tearfully asserted she and his daughter testified when he faced statutory and kidnaping charges.

Fears of open violation of order forbidding picketing by striking taxidrivers fumed injunction and secretary of union.

Fifteen local men went to Imperial Valley to join in festivities in connection of the completion of the Imperial.

SOUTHERN CALIFORNIA. Railroads must inventory preparatory to taking roads from government control.

Prominent club woman dies at Santa Monica.

School census at Porterville shows town to be without a pauper.

WASHINGTON. Republicans aroused by free trade leanings in President Wilson's message.

West coast receives promise of great fleet of trade carriers to offset present oriental domination of Pacific.

The Senate Foreign Relations Committee appoints Senators Fall and Hitchcock to advise with the President on the Mexican crisis.

GENERAL EASTERN. Chicago packers deny that there is any foundation for the Federal charge placed against them as alleged violaters of the Clayton Act.

Whole nation faces rationing of fuel supplies during severe coal shortage.

Members of the mission from Ireland, in America to tell the truth about the Sinn Fein, say the movement is part of the spread of Bolshevism.

FOREIGN. Europe desperately ill from war shock, says Congressman Britten, returning from extensive survey.

Widespread disorders in Italy are fast assuming proportions of a revolution.

SENATORS TO GAUGE PRESIDENT'S ABILITY TO LEAD IN MEXICAN WAR.

[BY A. P. NIGHT WIRE.]

WASHINGTON, Dec. 4.—Steps to obtain a personal interview with President Wilson before framing a Senate policy in the strained relations with Mexico were decided on today by the Foreign Relations Committee.

The decision was made after Secretary Lansing had appeared before the committee and, it was said, had disclosed that because of the President's illness, he had not been consulted by the State Department in its handling of the recent developments which have brought relations between the two governments to a serious stage.

DR. GRAYSON SAYS COMMITTEE MAY SEE PRESIDENT TODAY.

At the White House tonight the President's physician, Dr. Grayson, said the committee's representatives, if they urgently desired it, could see the President tomorrow. It was indicated that the two members selected, Senator Fall, Republican, New Mexico, and Senator Hitchcock, Democrat, Nebraska, would endeavor to do so.

In deciding to take its problem direct to the President, the committee divided along partisan lines, six Republicans voting for the proposal, and five Democrats opposing it, at the end of a day of discussion of Senator Fall's resolution which would ask the President to withdraw diplomatic recognition of the Carranza government.

Republican members said that, although the committee did not discuss in detail the extent to which the President's illness might have interfered with the discharge of his duties, the point was brought out that should the Mexican situation continue to become more critical some question as to the Executive's physical capability might result.

DEMOCRATS CONTEND LANSING'S POLICY SUFFICIENTLY VIGOROUS.

In opposing the requests for an interview the Democrats are understood to have based their arguments on a statement to the committee by Secretary Lansing, who was said to have declared that the administration was carrying out a well-defined policy of dealing more vigorously with Mexico and to have questioned the wisdom of any precipitate action at this time. The decision to take a more decisive attitude against invasion of American rights in the southern republic, Mr. Lansing was quoted as saying, was reached some months ago and now it was about to develop whether the Carranza regime would accept or disregard it. He was said to have added that the administration was prepared to go to whatever length was necessary to enforce that policy.

VILLA'S CAPTURE IS STILL UNCONFIRMED.

MEXICAN CONSUL - GENERAL SAYS HE BELIEVES THE REPORT TO BE UNTRUE.

[BY A. P. NIGHT WIRE.]

EL PASO, Dec. 4.—Andres Garcia, Consul-General here for Mexico, received a telegram from military headquarters at Chihuahua City today which said the reported capture of Francisco Villa near Parral was not true.

JUAREZ (Mex.) Dec. 4.—Mexican officials here early today are without confirmation of the reported capture of Francisco Villa yesterday by members of his band, who are holding him for ransom. Both civil and military officials were striving for confirmation through every available channel.

The report came to P. W. Caballero, superintendent of the National Railways of Mexico for Chihuahua, who is here on an inspection trip. It came from a telegraph operator at Parral.

In some quarters little credence is placed in the report, while in others it is regarded as extremely probable, in view of interference with the Villa programme by the execution of Gen. Angeles.

Ignacio Bonillas, Mexican Ambassador at Washington, telegraphed Andres Garcia, Mexican Consul-General at El Paso, asking confirmation of the rumor, Senor Garcia replied he was pushing strenuously to obtain official advices, and would advise the Mexican Embassy as soon as he succeeded.

Gen. J. Gonzale Escobar, commander of the Juarez district, said he had telegraphed Gen. Manuel M. Diegues, commander of military operations in the north, who is reported to be in Jiminez, Chihuahua, for the facts. Gen. Dieguez has a force of 17,000 operating in the northern zone, it is said.

"If Villa has not been captured now—and I have strong hopes that he has been—he will be caught soon, within two months at the outside," Gen. Escobar said.

SAYS JENKINS AFFAIR ONLY PRESS SCANDAL.

[BY A. P. DAY WIRE.]

MEXICO CITY, Wednesday, Dec. 3.—Luis Cabrera, Secretary of the Treasury, speaking to reporters today, said he believed it would be unwise to attempt to settle difficulties between Mexico and the United States through a joint international commission. He remarked that the present situation is a diplomatic matter and intimated that a one-man commission appointed by each country might be beneficial.

Cabrera declared he was personally unacquainted with the nature of Mexico's reply to the last American note, but took occasion to criticise several American newspapers, saying:

"In this Jenkins affair, Jenkins is the least factor. It is really a press scandal originated for the pretext of increasing difficulties pending between the two countries."

VOLUNTEER FULL CREW FOR ARKANSAS MINES.

[BY A. P. NIGHT WIRE.]

LITTLE ROCK, Dec. 4.—Gov. Charles H. Brough of Arkansas said tonight that all of the coal mines in this State would be in operation by Monday even if the miners did not return to work, as the response to a call for volunteers had been satisfactory. A construction concern tonight offered the Governor the use of its outfit of 1000 men, 200 teams, four steam shovels and other machinery.

CHEYENNE (Wyo.) Dec. 4.—Mayor Stone tonight ordered all theaters, pool halls and clubs closed indefinitely. The action followed notice from the Union Pacific Railroad that it would refuse to supply coal unless conservation was practiced.

TROOPS ORDERED AWAY FROM COLORADO MINES.

OKLAHOMA GOVERNOR OBJECTS TO NEGRO INFANTRYMEN IN COAL ZONES.

[BY A. P. NIGHT WIRE.]

TRINIDAD (Colo.) Dec. 4.—Orders for the immediate withdrawal of troops from the Southern Colorado fields were received late today by Col. D. E. McCundeff, commander of the military force which has occupied the coal districts since November 1.

OKLAHOMA CITY, Dec. 4.—Gov. Robertson today cancelled his request for troops to protect mine properties when he learned that two companies of negro infantrymen were to be sent from Columbus, N. M. In a message to Maj.-Gen. Dickman, commander of the Southern Department of the army at San Antonio, Tex., Gov. Robertson declared these troops would only "involve us in unnecessary conflict and confusion," and formally withdrew his request.

Two squadrons of the Thirteenth United States Cavalry, on duty at Columbus, N. M., will arrive in McAlester Saturday night for mine duty.

GERMANS WOULD TALK INSTEAD OF SIGNING.

[BY CABLE AND ASSOCIATED PRESS.]

BASLE (Switzerland) Dec. 4.—According to the Berliner Tageblatt, the German government does not intend to answer the last note of the Supreme Council with regard to signature of the protocol guaranteeing execution of the peace treaty, but instead will attempt to reach an oral agreement.

SOUTHLAND RUSH STARTS EARLIER.

Easterners Clamor for Reservations to Escape Rigors of Fuelless Cities.

[EXCLUSIVE DISPATCH.]

CHICAGO, Dec. 4.—The rush to California is on at flood tide. The clamor for reservations on trains bound for Southland points has started fully a month earlier than usual. This is a direct result of the coal strike.

Residents of the Middle West who usually spend the season from the close of the holidays to the end of Lent in Los Angeles, Santa Barbara or San Diego have advanced their hegira from the cold climate, due to the fact that they have no coal, that their home cities are in darkness by night and gripped by business paralysis by day, and that life is not at all bright here in the East.

This year it is not only the wealthy or "comfortably fixed" who are rushing to the Southland. The working men and women, deprived of even the ordinary comfort of a well-heated home and a job eight hours a day, every day in the week, if wished, are cashing their Liberty Bonds, drawing out their savings accounts and traveling to California.

This phase of the exodus is causing alarm among manufacturers and business men, for there is a well-defined fear that these men and women will find California so congenial that they will never return.

GALE OUTSIDE GOLDEN GATE KEEPS IN CRAFT.

BIG JAP FREIGHTER TURNS BACK TO BAY; TRANSPORT DRIFTS AGAIN.

[BY A. P. NIGHT WIRE.]

SAN FRANCISCO, Dec. 4.—The Japanese freigh t steamer Koyo Maru, which returned to San Francisco last Friday on fire, was driven back by the storm when she endeavored to put to sea today.

The great army transport, Mt. Vernon, dragged her anchors and drifted for a mile down the bay, repeating her experience of a week ago, when a north wind nearly ran her on the mud flats south of Hunter's Point.

All small shipping was cautioned by the Weather Bureau to stay in the harbor. The gale had subsided somewhat after 1 p.m.

ARMY TUG OVERDUE.

The State Department at Washington has been asked to locate the U. S. Army tug Slocum and a convoy of two submarine chasers which have not been heard from since they departed from Balboa on November 22, the army transport service announcemd here today.

No apprehension is felt for the vessels, as it is the belief of the transport authorities that they put in at some isolated point for fuel. The Slocum was returning to this port after service along the Atlantic coast.

SOVIET LEADER UGLY UNDER QUESTIONING.

DECLINES TO REVEAL NAMES OF ASSOCIATES, DEFYING CONTEMPT CHARGE.

[BY A. P. NIGHT WIRE.]

NEW YORK, Dec. 4.—Flat refusal to give the names of the executive committee of the Russian soviet federation, described by Dr. Michael Misleg, its treasurer until yesterday, as a nation-wide body actively engaged in teaching Bolshevism to the American masses, met the joint legislative committee's investigation into radicalism today. Despite instruction to answer on pain of being in contempt, Misleg declined to reply.

Ten thousand members of the federation, approximately half of whom are American citizens, contribute regular monthly dues to support the work of the organization, Dr. Misleg testified. He admitted he had "attended" the communist party convention in Chicago and identified Mrs. Rose Pastor Stokes, Al Renner, chairman, and others in a photograph of the convention put in evidence today.

He testified to payments of sums of money from the federation treasury to the communist party. He admitted existence of a federation "fund for political victims" out of which bail and counsel fees were paid for men arrested on charges of sedition and criminal anarchy.

When asked to describe the governing body of the federation, Misleg testified that it had an executive committee of fifteen members, including a secretary and treasurer. Asked to name its personnel, he declined.

After the session today Chairman Martin said no action on Misleg's refusal to reply would be taken until the committee finished examination of Ludwig C. A. K. Martens, self-styled Russian soviet ambassador to the United States.

Montgomery Ward Manager Dies.

[BY A. P. NIGHT WIRE.]

CHICAGO, Dec. 4.—Maynard D. Howell, export manager of Montgomery Ward and Company and authority on international parcel post, dropped dead Tuesday of heart disease on board the Empress of Russia, en route from Vancouver to Yokohama, according to a wireless message received in Chicago tonight.

SINN FEIN IS SOVIET.

Irish Mission Makes Bolshevik Charge.

Claim that True Republic is not the Goal of the De Valera Traitors.

Members Arrive to Protest Against American Aid for Revolt Clan.

[BY A. P. NIGHT WIRE.]

NEW YORK, Dec. 4.—Methods of the Sinn Fein were likened to those of the Bolsheviki by seven members of the Ulster Unionist Council of Ireland, who arrived today. In a statement they said they had come to the United States to protest against the spread of Sinn Fein propaganda. Six of the mission are clergymen.

"As an official delegation from the Episcopal, Methodist and Presbyterian churches of Ireland to the United States of America," the statement said, "we wish first to convey the greetings of the people we represent to the people of America. We are not here on a financial campaign. We are not here on a political campaign—American politics is a matter for Americans, and British politics a matter for Britishers. We are here in the interest of law and order, of truth and honesty, of fair play and principle, to protest against the pernicious propaganda which is being spread in your country in relation to Ireland.

NOT SECTARIAN.

"Our mission is not sectarian. Our mission is to say to America that the Sinn Fein movement in Ireland, which is spreading its propaganda in America, is not a solution of the Irish question; it is radical and destructive in its threat and its assassination; it is not supported or respected now by the best type of people in Ireland, whether Catholic or Protestant, who have no interested nor prejudiced motive; it was the party of rebellion during the war; it supported and furthered the cause of the foe, and it was a traitor to the Allied cause. We wish to point out to the people of America that its terms are misleading. Naturally, in America you would favor a Republican form of government. The Sinn Fein calls itself a republic. Therein lies the danger. It is a movement akin to the Bolshevik republic in Russia. Their methods are alike.

REPUBLIC IMPOSSIBLE.

"We are here to say that this element is, according to their announcement, asking the American people for several millions of dollars. It is your right to do as you please with your gifts, but we feel you ought to know the purpose and object for which these millions are being raised. The republic does not exist and cannot exist.

"We are here, also, to assert our self-respect. If what these Sinn Fein agents say concerning the British government in relation to Ireland as to brutality, domination and subjection is true, and if our branches are opposed to Sinn Fein—then we are partners with the government. We resent their untruthful propaganda; we are here to help your citizens, who know the falsity of the Sinn Fein appeal; to inform the American public on the real situation. We know our mission will have a wide hearing, for the report of your fair play and honor is abroad in our churches."

TRANSPORT McCLELLAN SOLD.

[BY A. P. NIGHT WIRE.]

WASHINGTON, Dec. 4.—Sale of the army transport McClellan to the French government for 2,025,000 francs was announced today by the War Department.

DIRECTS POLICY IN CRISIS OVER MEXICO.

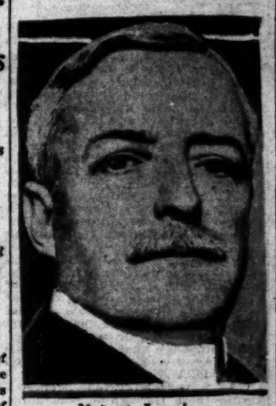

Robert Lansing.

Who, as Secretary of State, must make decisions in the situation which has arisen over the imprisonment of Consular Agent Jenkins. He has shaped the Mexican policy since 1913, acting in that capacity even during the regime of Bryan as head of the State Department.

WAR SHADOW BRINGS DEBATE ON ECONOMY.

POSSIBLE CAMPAIGN IN MEXICO PRECIPITATES SENATE FINANCE DISCUSSION.

[BY A. P. NIGHT WIRE.]

WASHINGTON, Dec. 4.—Demand that the utmost economy be exercised in government expenditures was made in the Senate today by both Republican and Democratic leaders during a discussion of the financial situation. Possibility of war with Mexico was mentioned and it was pointed out that this would entail enlarged appropriations.

Chairman Warren of the Senate Appropriations Committee said the estimates of $4,865,000,000 for the next fiscal year, as prescribed recently by Secretary Glass, "were absolutely startling." He said this compared with estimated revenue of $6,035,000,000 from all sources, including the Postoffice Department.

"When the burden of taxes we are carrying is considered and the war behind us, it seems to me," said Senator Warren, "the time has come to put the rates entirely on new requisition, new departments and new commissions."

DIES OF STARVATION WITH $2050 IN BANK.

[EXCLUSIVE DISPATCH.]

NEW YORK, Dec. 4.—Frank Zabielski, although he had $2050 in the bank died of slow starvation, according to an announcement by the County Physician at Newark. Zabielski died in the City Hospital in Newark. He had lived alone in the basement of No. 48 Charlton street, Newark, for four years, doing odd jobs for the neighbors. He lived almost entirely on cabbage leaves, they said. A woman who kept his bank-books told the authorities Zabielski was saving his money so as to return to his wife and children, who had remained in Europe.

CHICAGO IN SEVERE FUEL RESTRICTIONS.

[BY A. P. NIGHT WIRE.]

CHICAGO, Dec. 5.—The Chicago packers were ordered today to arrange for a common storage plant and shut down others.

Chicago's office buildings went on the six and one-half hour basis today and the stores will adopt the 11 a.m. to 5:30 p.m. schedule tomorrow. The theaters will be allowed five nights and one afternoon performance a week. Electric light, both exterior and interior, was greatly reduced.

RANGERS IN READINESS.

Governor Calls for Many Recruits.

American Companies Order Employees Out of Land of Carranza.

Senate will Ask Wilson's Views on Breaking Off Relations.

[EXCLUSIVE DISPATCH.]

WASHINGTON, Dec. 4.—Developments in the Mexican crisis came thick and fast today, not only in the Senate and House of Representatives, where startlingly significant moves were made, but also along the border.

The grim prospect of hostilities seems nearer tonight with the news from the border. The call of Gov. Hobby of Texas for a mobilization of a record-breaking force of rangers at crossing points is most significant. Texans will rally to the call of the Governor, according to San Antonio advices, and men who know the Mexican country, men in whose blood is the inherent hatred for Mexicans which dates back to the Alamo massacre will soon be in arms on the southern frontier, it is the expectation.

A realization that hostilities are seemingly inevitable comes in the El Paso advices, which state that American concerns in Mexico are rushing their American employees to the border to prevent a massacre should intervention come.

ASK INTERVENTION.

[BY A. P. NIGHT WIRE.]

WASHINGTON, Dec. 4.—A resolution authorizing the President to use the army and navy, if necessary, in enforcing payment by Mexico of claims for damages suffered in the loss of American lives and property was introduced today by Senator King, Democrat, Utah, and referred to the Foreign Relations Committee.

Appointment by the United States and Mexico of a joint high commission to adjust American claims was proposed, but should Mexico refuse to participate an American commission would determine the claims.

After discussing with Secretary Lansing today the condition of President Wilson's health and the extent to which he has been active in the serious turn of relations with Mexico, the Senate Foreign Relations Committee appointed a committee of two to wait upon the President in person.

Pending the outcome of the inter-

(Continued on Fifth Page.)

ORDER AMERICANS FROM MEXICO.

[BY A. P. NIGHT WIRE.]

EL PASO, Dec. 4.—Certain American concerns operating in Mexico today to prepare for getting their American employees out of Mexico. Instructions were given for immediate withdrawal of American employees from are withheld because of possible danger to their employees in quitting Mexico.

Danger to Americans in Mexico should diplomatic relations between the United States and Mexico be broken was one of the subjects most seriously discussed on the border in connection with the situation arising out of the Jenkins case. It was felt that an order from the government, such as was issued by President Taft in 1913 ordering Americans to leave would create much ill-feeling south of the border, and perhaps cause actual bloodshed.

Should a resolution for breaking relations be passed by the Senate Foreign Relations Committee, it was said a general exodus of Americans to the United States would immediately ensue.

United States soldiers on strike duty in New Mexican mining districts have been ordered withdrawn and returned to their station at El Paso and Columbus, N. M., it was announced from military headquarters here today.

BROWNSVILLE (Tex.) Dec. 4.—Maj.-Gen. William H. Hay, arrived at Fort Brown today from Camp Custer, Mich., and assumed command of the Brownsville border patrol district extending along the border about 150 miles to Arroyo del Tigre. This is the first time since this district was organized four years ago that an officer above a Brigadier-General has commanded it.

RANGERS TO BORDER.

[EXCLUSIVE DISPATCH.]

AUSTIN (Tex.) Dec. 4.—The largest force of Texas Rangers in the history of the State will be mobilized on the Rio Grande border as soon as additional companies can be recruited, and the existing companies brought up to their full authorized strength.

Adjt.-Gen. W. D. Cope decided upon this action today, following a conference which he held at Fort Sam Houston last night with officers of the Southern Department of the Army.

The order for the organizing of emergency companies of rangers was issued by Gov. Hobby.

The men will be recruited from the ranches and border communities. How many new companies will be organized has not been determined. All of them will be used to supplement the seven companies of rangers that are already doing scout and patrol duty on the border. It is admitted by United States military authorities at Fort Sam Houston that the Mexican situation is acute. The troops in Texas are prepared for any eventuality that may arise, it is stated.

LAREDO (Tex.) Dec. 4.—Mystery surrounds the recent killing of the American, James Wallace, employee of the Mexican Eagle Oil Company at Potrero El Dellano, according to advices received here today from Tampico. It is stated that Wallace was shot from behind while riding horseback near the oil company's property. The body was found shortly after the shot that killed him was heard. He had been robbed of neither money nor valuables.

Resolution Declaring War at an End is Introduced in the House.

PROPOSE SHORT CUT FOR PEACE.

Tinkham, Author, Says He is Backed by Leaders.

Polk Tells German Envoy in Paris of American Stand.

Says Delay in Congress not a Hope for the Teutons.

[BY A. P. NIGHT WIRE.]

WASHINGTON, Dec. 4.—A joint resolution, declaring the war with Germany "at an end," was introduced today by Representative Tinkham, Republican, Massachusetts. He indicated he had acted at the suggestion of Republican leaders in the Senate, and said he would ask early consideration by the Foreign Affairs Committee.

House leaders said they had no plans for action on the resolution.

The text of the Tinkham resolution follows:

"Whereas, by resolution of Congress adopted April 6, 1917, by reason of acts committed by the then German government, a state of war was declared to exist between that government and the United States, and,

"Whereas, the said acts of war of the German government have long since ceased, and,

"Whereas, hostilities between Germany and the Allied and associated powers have terminated,

"Now, therefore be it,

"Resolved by the Senate and the House of Representatives of the United States, in Congress assembled:

"That the war between Germany and the United States is hereby declared to be at an end."

LERSNER GETS IT STRAIGHT.

[BY CABLE AND ASSOCIATED PRESS.]

PARIS, Dec. 4.—Frank L. Polk, head of the United States delegation to the Peace Conference, summoned Kurt von Lersner, chief of the German representatives at Versailles, on Monday, and told him that Germany should not interpret as being in her favor any delay that might be encountered in ratifying the Versailles treaty at Washington, according to newspapers here.

"If there can be in the United States several ways of understanding the treaty," Mr. Polk is quoted as telling Lersner, "there are not two ways of understanding the obligations incumbent upon Germany nor the affection binding the United States and her allies."

PROTOCOL DISCUSSION.

The Supreme Council spent most of today's session discussing the attitude of Germany towards the signing of the protocol putting the peace treaty into effect. Germany's representatives having declared they could not sign it in its present form, including its provision for reparation for the German warships sunk at Scapa Flow, and with other features objectionable to them. The form of a note to Germany on this question was considered by the council, but no final decision was taken.

It is anticipated in this connection that the reply to the German note regarding the Scapa Flow question will contain strong representations as to the consequences of further resistance by Germany.

The council today decided to give the small powers which possess seacoasts a few of the smaller German torpedo boats.

TRIPARTITE AGREEMENT.

Terms of the tripartite agreement, guaranteeing France against unprovoked attack by Germany, will be carried out by Great Britain, regardless of whether the United States ratifies the pact, according to newspapers here, which state that negotiations to this end have been almost completed between the French and British governments.

VON LERSNER SULLEN.

[BY CABLE—EXCLUSIVE DISPATCH.]

PARIS, Dec. 4.—Kurt von Lersner, representing Germany in Paris, told M. Dutasta, secretary of the Peace Conference, he could not understand why the Supreme Council suddenly was in such a hurry to wind up affairs, and to exchange ratifications at the last moment. Von Lersner pointed out that Germany signed the treaty on June 28 and Germany ratified the treaty on July 16, and yet it was not until the end of November that the Supreme Council presented the protocol demanding Germany give up 400,000 tons of shipping for the sunken fleet, although the fleet was sunk last June.

Von Lersner explained that Germany fears to deliver the officers demanded by the Allies as guilty of committing crimes during the war because the German people will not believe that these German officers will receive a fair and impartial trial before the inter-Allied tribunals unless Americans are represented on these judiciary commissions.

The American attitude, opposing trying these German officers guilty of atrocities during the war, as announced by Secretary Lansing last winter, is also bucking up the Germans, as the German government believes the Wilson administration secretly will not support the delivery of these guilty officers.

Von Lersner insists that the crews on board the German high seas fleet at Scapa Flow were prisoners of war and therefore the British were responsible for that affair, and the German people cannot be held accountable. The Germans assert the British censors would not let Admiral Von Reuter communicate with Berlin.

ON REPATRIATION.

Regarding prisoners of war, Von Lersner reminded M. Dutasta the Allies decided to repatriate them last August. When both the Americans and British insisted that the prisoners be repatriated, neither country wished to maintain a large force under arms guarding these prisoners.

The French reply that they agreed to their allies sending back their prisoners because they were not in a position to do anything else about it. The French replied, however, that repatriation of German prisoners held by them was contingent upon Germany carrying out the armistice terms and the peace terms.

Von Lersner issued a violent protest against the French using the prisoners as a lever to threaten Germany, and stated all captives should be repatriated. M. Dutasta pointed out that if the Germans sign the protocol and treaty ratifications are exchanged, repatriation of all German prisoners will commence within a few days.

EFFECT IN GERMANY.

The German government is near being overthrown if the Supreme Council insists upon imposing what the Germans call too rigid terms. The Germans assert if the present government fails, it will be either succeeded by Spartacans or conservative royalists.

Either party in power would be a serious menace against the Allies, as if the Spartacans get in they will not pay the reparations demanded and will eventually lapse into Bolshevism, while if the reactionaries win out, they will resurrect militarism and make a determined effort to get the former Kaiser or Crown Prince back on the throne.

Von Lersner pointed out that it is to the Allies' advantage not to precipitate either one of these eventualities and to do all possible to strengthen the present government, which is doing all in its power to carry out the armistice and treaty terms in good faith.

Close students of the situation believe the Allies would be sufficiently strengthened by the decision of Polk not to quit Paris immediately to enforce their protocol demands, and that Germany will accept them when she sees America is not disturbing the Peace Conference.

ACCEPT RESERVATIONS?

French anxiety over the proposed departure of the American Peace Commission is accepted here as proof the Senate reservations and amendments would be ratified gladly to secure continued American support to maintain the Entente preponderance in Europe. The French and English delegations drove the best bargains they could. There is no opposition to the American safeguards. Naturally the slow offering of concessions is showing up the feebleness of the American delegation in the negotiations. Americans opposing the reservations and amendments are trying to deny the American safeguards are advantages which the Allies are willing to concede.

NOTE ON ARMED FORCES.

[BY CABLE AND ASSOCIATED PRESS.]

BERLIN, Wednesday, Dec. 4.—The government today gave out the text of the Entente note of December 1, protesting against the development of Germany's military forces. The note refers to the formation of bodies outside the actual army, such as the Public Security Police, the Volunteer Guard and the Citizens' Guards, in contravention, it is declared, of the peace treaty. The note says the organizing of these bodies "may be interpreted as an intention on the part of Germany not to fulfill the terms of the treaty," and it requests the German government to abolish these forces or to reduce them in accordance with the provisions of the treaty.

According to a semiofficial explanation issued here, the government denies any intention of increasing the army. It declares that the reduction of the army to the stipulated limit of 200,000 is in full swing, and it expresses regret that there has never been a beginning of the mutual discussion with the Entente on the subject of the strength of the policing forces which Germany finds it necessary to maintain in the interest of public security, although Germany several months ago suggested such a discussion.

COAL PINCH HITS CHICAGO.

Closing of Industries and Part-Time Work Make Thousands Idle.

[BY A. P. NIGHT WIRE.]

CHICAGO, Dec. 4.—With the closing of thousands of less-essential industries, throwing 200,000 men out of work, and the adoption of a six and one-half-hour business day for stores and office buildings, Chicago today felt the first direct effects of the coal famine. Theaters are limited to five evening performances and one matinee a week, and service of coal transportation lines and suburban roads has been curtailed to the minimum requirements. More industries will be closed each day as their small supply of fuel is exhausted, and thousands more of employees thrown out of work.

BILLINGS CLOSES SCHOOLS.

[BY A. P. NIGHT WIRE.]

BILLINGS (Mont.) Dec. 4.—Acuteness of the coal shortage here culminated today in the passage of an ordinance by the City Council closing all business places in the city from 4 p.m. to 9 a.m., daily, except lodging-houses, coal yards, restaurants and some public offices. Schools and churches, theaters and all other places of amusement, and nonessentials, must remain closed continuously, effective immediately.

No coal was received in Billings today.

CHICAGO, Dec. 4.—T. W. Proctor, regional fuel director, announced today that coal is being rushed to Montana for the immediate relief of the fuel famine in that territory.

"There is a serious shortage of coal in Montana, especially at Helena," he said. "Coal is now moving to that territory and, in the meantime, fuel will be turned over to the retail dealers to take care of the local situation."

DENVER ON SHORT TIME.

[BY A. P. NIGHT WIRE.]

DENVER, Dec. 4.—W. B. Lowry, acting Mayor, tonight ordered citizens to comply with a "request" made today by the chairman of the subcommittee curtailing greatly certain activities in Denver to conserve coal. Mayor Lowry said an investigation shows a "very alarming situation, likely to cause great distress and suffering, on account of the shortage of fuel."

All stores, both wholesale and retail, except groceries, meat markets and bakeries, will close at 4 p.m. week days and all day Sunday. The stores excepted will close at 6 p.m. and all day Sunday.

SHACKS AND FENCE POSTS USED AS FUEL

[BY A. P. NIGHT WIRE.]

BUTTE (Mont.) Dec. 4.—Scores of old shacks in Butte are to be torn down by the city authorities for firewood for needy families, according to plans of John H. McIntosh, City Fuel Administrator, and Fire Chief Fred Martin.

IMPERIAL (Neb.) Dec. 4.—There is not a pound of coal to be had here. Townspeople are buying fence-posts to use as a fuel. Farmers are burning corn.

BELFAST (Neb.) Dec. 4.—The coal supply here is exhausted. Ear corn is being burned. Wayside is in the same condition.

KANSAS VOLUNTEERS MAKE GOOD SHOWING.

THREE CARLOADS OF COAL, DUG BY AMATEURS, GOES TO RELIEVE DISTRESS.

[BY A. P. NIGHT WIRE.]

PITTSBURGH (Kan.) Dec. 4.—Three carloads of coal taken from the strip pits near here by volunteer diggers working under the State receivers, today were started on the way to points where the fuel shortage is especially acute.

There were reports of vandalism about the mines last night.

LINCOLN, Dec. 4.—Nebraskans, willing to mine coal in near-by States to increase production in response to a recent appeal by Gov. McKelvie for volunteer miners, today began sending their names to State headquarters established for enrollment of men for this work.

Included in the list of volunteers already on file are the names of two young women students of the State university, who have offered to accompany the men as cooks on any coal-digging expedition they may be called upon to make.

Higher temperatures in Nebraska today helped to relieve the acute fuel situation.

OKLAHOMA CITY, Dec. 4.—Gov. Robertson and John A. Whitehurst, president of the State Council of Defense, left tonight for McAlester, where they will begin work tomorrow as coal miners with 300 other volunteers.

The first carload of coal probably will be ready tomorrow night and shipped to Altus, Okla., where suffering seems to be the most acute.

Separate Trials for Reds.

[BY A. P. NIGHT WIRE.]

EUREKA, Dec. 4.—Dist.-Atty. A. W. Hill announced today that eight alleged Industrial Workers of the World arrested on criminal syndicalism charges, would have to be given separate trials instead of being tried jointly, as the result of a demand by J. G. Lawlor, their counsel.

FEDERAL GRAND JURY TAKES UP COAL STRIKE

INVESTIGATION TO BE NATION-WIDE AND WILL INCLUDE OPERATORS.

[BY A. P. NIGHT WIRE.]

INDIANAPOLIS, Dec. 4.—Upon the heels of its institution of contempt proceedings against officials of the United Mine Workers of America, the government has taken steps to broaden the scope of its prosecutions in connection with the strike of coal miners and will investigate alleged violations of the Lever fuel control act and the Sherman anti-trust law, by miners, operators and others.

U. S. District Judge Anderson today ordered a special session of the Federal grand jury next Monday and immediately afterwards a statement was given out by U. S. District Attorneys declaring the time had arrived to determine "whether this is a government of law or a group of men."

This morning six officials of the United Mine Workers' of America, who yesterday were charged with criminal contempt for alleged violation of the Federal court's injunction against the strike, furnished bond of $10,000 each for their appearance next Tuesday.

The grand jury investigation will cover all phases of the controversy in the coal industry and will be nation-wide in its scope, it was stated. The statement of government attorneys brought out that the investigation was intended not only to furnish relief in the present coal crisis, but that the government expects to prosecute all violators of the law.

It was stated that determination to begin the grand jury investigation came as a result of disclosures in the proceedings against the miners' leaders, which tended to show that the coal operators as well as the miners were in a conspiracy to violate the Lever law.

Machinery of the Department of Justice was put in motion today to bring about appearance in Federal court of all of the eighty-four international and district officials of the United Mine Workers' of America against whom information charging criminal contempt of court was filed yesterday with U. S. District Judge A. B. Anderson.

Dan W. Simms, special U. S. District Attorney in charge of the injunction proceedings in Indiana, declared yesterday that the prosecutions will be pushed with all the force at the hands of the government and that the action will be carried to every officer of every local participating in the strike.

DES MOINES, Dec. 4.—J. C. Lewis and John Gay, president and secretary, respectively, of the Iowa district, United Mine Workers' of America, were arrested late Thursday afternoon under charges of contempt of court, for alleged violation of the injunction of Federal Judge Anderson of Indianapolis.

Foresters Discuss Fire Prevention.

[BY A. P. NIGHT WIRE.]

SALT LAKE CITY, Dec. 4.—Use of the national forests as recreation resorts without endangering timber by fire, was the chief subject of discussion at the forestry conference here today. Fire Inspector Herbert A. Smith was the chief speaker.

EVERY MORNING IN THE YEAR Los Angeles Times DAILY DECEMBER
New Times Bldg., First and Broadway.
85 Cents per Month DELIVERED BY CARRIER
Daily—At Hotels and on Railway Trains.
Daily—Streets, News Stands, local territory.
Sunday—On Streets and News Stands.
These rates do not apply to mail subscriptions.
Daily and Sunday Times and Illustrated Magazine by carrier, Yearly, Monthly, 85 cents. By Mail, in Postal Zones 1 to 4, including California, Arizona, Utah, Yearly, $10.00; Monthly, 85c. In Zone 5, including Colorado, Idaho, Texas, New Mexico, Oregon, Washington, Yearly, $11.00; Monthly, $1.00. In Zone 6 and 8, balance of States, Canada and Mexico, Yearly, $13.00; Monthly, $1.00. POSTAGE PREPAID.
Entered as second class matter, December 4, 1881, at the Postoffice at Los Angeles, under the Act of March 3, 1879.
FRIDAY MORNING, DECEMBER 5, 1919. Vol. XXXIX.

TRAIN SERVICE CURTAILED

Coal Shortage Brings Orders to Eliminate All Luxurious Traveling.

[BY A. P. NIGHT WIRE.]

CHICAGO, Dec. 4.—All railroad passenger service on north, west and northwest lines running out of Chicago will be cut one-third beginning next Monday, under an order issued today by T. S. Eustis, chairman of passenger systems on these roads.

A similar order will be issued in a few days applying to eastern and southern roads, which probably will be effective next Tuesday.

The order directed that the saving be made in "train miles." All club, lounge and observation sleeping-car services were ordered discontinued and no special trains are to be run for either business or pleasure interests. Parlor cars will remain.

The order instructed the Federal managers of the various roads to eliminate "those trains which can be spared with the least inconvenience to the traveling public." They were told also "not to hesitate to lengthen or change the schedules of remaining trains to permit of carrying more cars or doing additional work."

ABOLISH SECOND SECTIONS.

"There must be no second sections of regular trains," said the order. "Business must be cared for by adding extra cars, but not beyond the prescribed limit, and by lengthening the schedules of existing trains. When capacity of regular trains is reached, overflow of travel will of necessity wait over or seek carriage elsewhere."

There will be no immediate reduction in the number of exclusive mail and express trains, but additional trains or extra sections to take care of the Christmas rush were forbidden.

The business men's committee sent a recommendation to the Railroad Administration that coal-carrying railroads be restricted exclusively to carrying coal.

I. C. Wells, editor of a coal trade publication, announced in Chicago that private advices from Washington were that operators were considering a 25 per cent. advance offer to the miners, elimination of Dr. Garfield's plan, and an advance in cost of about 30 cents a ton to consumers. No announcement of consideration of such a plan was made in Washington.

CURTAILMENT IN ST. LOUIS.

[BY A. P. NIGHT WIRE.]

ST. LOUIS, Dec. 4.—Reduction of passenger train service one-third in the southwestern region as a coal conservation measure was ordered tonight by Regional Director B. F. Bush.

DENVER, Dec. 4.—Following a conference here today between [illegible] Carey of Wyoming, McKelvie of Nebraska and Shoup of Colorado, [illegible] grams were dispatched to [illegible] General Hines. Regional [illegible] Hale Holden of the Railway [illegible] istration, and to Fuel Administrator Garfield, urging appointment [illegible] State of a fuel administrator [illegible] powers to supervise the [illegible] and distribution of coal [illegible] on railroads.

W. H. Thiehoff, general [illegible] of the Denver and Salt Lake [illegible] road, today received an order [illegible] Regional Director Hale Holden [illegible] reeting that the service on the [illegible] between Denver and Craig, [illegible] the western terminus of [illegible] be reduced to three trains a [illegible] The road has been maintaining [illegible] daily schedule between the [illegible] cities.

OIL ENGINES UNAFFECTED.

[BY A. P. NIGHT WIRE.]

SAN FRANCISCO, Dec. 4.—[illegible] for limitation of train service to [illegible] serve coal, similar to those [illegible] for railroads operating out of [illegible] cago, were received here today by Hale Holden, regional director, Chicago, but local officials say [illegible] use of oil by the Southern Pacific, Santa Fe, Western Pacific and other lines obviated much curtailment of service in California.

In the Pacific Northwest, where the railroads burned coal [illegible] they stated, transportation will be materially affected.

The only effect the coal conservation order would have on roads using oil fuel would be to eliminate second sections and other [illegible] commodations formerly run on through trains from coal-burning railroads, they explained.

Director Holden's order to the local office of the Railroad Administration specified that [illegible] service on roads burning oil [illegible] be reduced "at least one-half."

Transcontinental travel to the Pacific Coast will not be affected by new orders of the Fuel Administrator, which reduces the number of trains to leave Chicago by one-third, in the opinion of the men in charge of the three large railroad systems entering into this city.

NORTHWEST UNAFFECTED.

[BY A. P. NIGHT WIRE.]

WASHINGTON, Dec. 4.—[illegible] Hill, president of the Great Northern Railway system, [illegible] conference today with Fuel Administration officials [illegible] been assured the supply of the Northwest would not be disturbed because of the [illegible] ing into this city.

HOLIDAY CLOTHES

for Boys and Young Men

THE largest Boys' and Young Men's store in the west offers the great resources of its full assortments and moderate prices to all who are seeking the most satisfactory values in buying for personal use or for Christmas gifts.

BOYS' SUITS

All new models—single and double-breasted, some pleated styles — many with extra trousers—season's smartest colorings and patterns—fine tailoring—9 to 18 years.

$15, $20, $25, $30, $35 and $40

BOYS' OVERCOATS

In heavy cheviot materials—plain colors, mixtures and fancies—11 to 18 years.

$15, $20, $25, $30, $35, and $40

YOUNG MEN'S SUITS

Smart sack models in single and double-breasted styles—brown, green, novelty stripes and mixtures—exceptional tailoring and finish.

$30, $35, $45, $50 and $60

Overcoats $40, $45, $50 and $60

LITTLE BOYS' SUITS

The season's newest junior models—sailors, middy and pleated Norfolk styles—button to neck or sailor collar models—others with detachable pique collars—new mixtures, also navy and khaki, 4 to 10 years.

$7.50, $8.50, $10, $12.50, $15 and $20

OVERCOATS FOR JUNIORS—Made of warm cheviot overcoatings in plain colors, mixtures and fancies—some have sailor collars—full-belted models—well lined and tailored—3 to 9 years.

$5.50, $8.50, $10, $12.50

$15, $20 and $25

Warm Munsing underwear, new shirts and blouses, new sweaters in attractive color combinations, warm winter hosiery and gloves for boys.

New Hats and Caps—for dress and everyday wear—in a large variety.

Mothers will find in this extensive Boys' Department many useful and practical gifts for their boys.

BOYS' DEPARTMENT, THIRD FLOOR

Harris & Frank

437-443 SPRING, NORTH OF 5TH

OUTFITTERS OF DEPENDABILITY

Gifts will come, Gifts will go, but a

Solo-Carola

is the gift of a lifetime

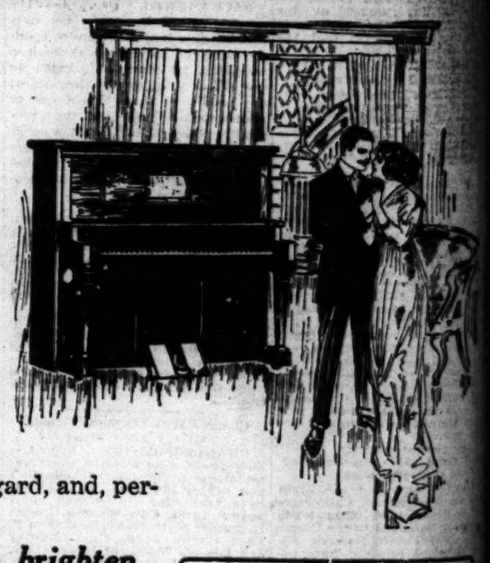

Year after year its place in the family circle becomes a more intimate one—closer, its memory making music serves to knit the ties of friendship—and always it stands a vivid reminder of the regard, and, perhaps, the loving sacrifice of its donor.

Could you wish more than to brighten the whole life of those to whom you give?

Considered from any point of view, the Christmas gift par excellence is a Piano, Player Piano or a Talking Machine for the home.

Anyone considering the purchase of a musical instrument as a Christmas present will find a large range of choice at the Wiley B. Allen Company.

While quality is the dominating thought at this store, we offer merchandise as low in price as is safe for anyone to buy. Whatever limit the purchaser has mentally fixed as to price, we are in a position to give the maximum value.

Convenient Payments

May be had on any instrument. Your old piano may be applied as part payment if desired. Sign this ad for SOLO CAROLA Catalog.

Name ..... Address .....

We are demonstrating the SOLO CAROLA every day this week. We promise to make a visit to our warerooms worth while. No obligations. Come today.

Our Player Roll Dept. is on the Mezz. Floor. Let us play for you the big Q R S Fox Trot Word Roll hit

"I Am Climbing Mountains"
No. 926—$1.25

416-418 South Broadway

SEND FOR CATALOG

PIANOS PLAYERS MUSIC — The Wiley B. Allen Co. — VICTORS RECORDS

MASON AND HAMLIN PIANOS

"No Time to Love for Christmas Shopping"

Stores Also San Francisco, Oakland, Portland, San Jose, Sacramento, San Diego.

PACKERS FACING FEDERAL CHARGES

Complaint Against "Big Five" Alleges a Monopoly.

Claim that Clayton Anti-Trust Act is Violated.

San Francisco Meat Concern is Made a Defendant.

[BY A. P. NIGHT WIRE.]

WASHINGTON, Dec. 4.—[illegible] complaints, issued today by the Federal Trade Commission, charging five big Chicago meat packers

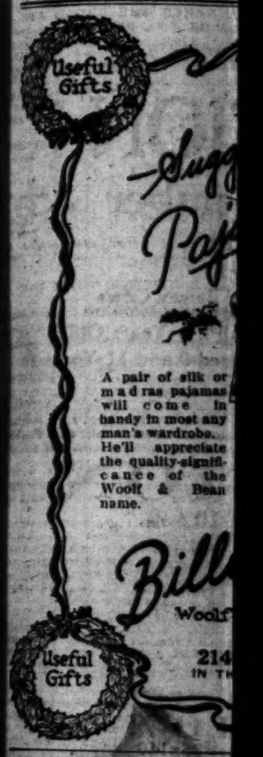

Sugg... Pa...

A pair of silk or madras pajamas will come in handy in most any man's wardrobe. He'll appreciate the quality significance of the Woolf & Bean name.

Bill... Woolf... 214 IN TH...

DAINTY SALTED W...

At the the Snow... Cra... are se... dainty...

Your Grocer... Sold in Red... Bulk.

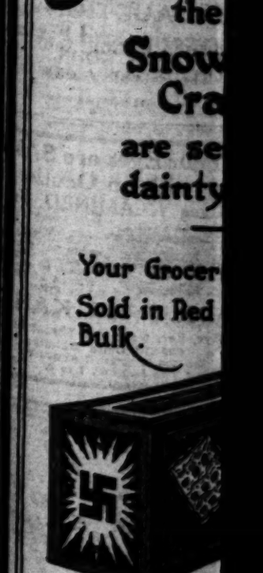

652 IMPERIAL S...

ngeles Times DAILY TOUCHING DECEMBER 4, 18...
...Street and Broadway.
...ily—At Hotels and on Railway Trains—5 cents.
...ily—Streets, News Stands, local territory—3 cents.
...day—On Streets and News Stands—10 cents.
...l subscriptions.
...Illustrated Magazine by carrier, Yearly, $12.00; ...
...Zones 1 to 7, including California, Arizona, Ne...
...ico. In Zone 8, including Colorado, Idaho, Mon...
...ana. Yearly, $13.00; Monthly, $1.00. In Zone 9, ...
...and Region, Yearly, $13.00; Monthly, $1.00. Foli...
...ober 4, 1921, at the Postoffice at Los Angeles, Ca...
...Act of March 3, 1879.
ER 5, 1919. Vol. XXXIX. No. ...

VICE CURTAILED.

ings Orders to Eliminate rious Traveling.

...P. NIGHT WIRE.]
...road conference here today between Gov. ... Carey of Wyoming, McKelvie of Nebraska and Shoup of Colorado, telegrams were dispatched to Director General Hines, Regional Director Hale Holden of the Railway Administration, and to Fuel Administrator Garfield, urging appointment in each State of a fuel administrator, with powers to supervise the movement and distribution of coal shipments on railroads.

W. H. Thiehoff, general manager of the Denver and Salt Lake Railroad, today received an order from Regional Director Hale Holden, directing that the service on this line between Denver and Craig, Colo., the western terminus of the road, be reduced to three trains a week. The road has been maintaining a daily schedule between the two cities.

OIL ENGINES UNAFFECTED.

[BY A. P. NIGHT WIRE.]

SAN FRANCISCO, Dec. 4.—Orders for limitation of train service to conserve coal, similar to those issued for railroads operating out of Chicago, were received here today from Hale Holden, regional director at Chicago, but local officials said the use of oil by the Southern Pacific, Santa Fe, Western Pacific and other lines obviated much curtailment of service in California.

In the Pacific Northwest, where the railroads burned coal mostly, they stated, transportation would be materially affected.

The only effect the coal conservation order would have on railroads using oil fuel would be to eliminate second sections and other extra accommodations formerly used on through trains from coal-burning railroads, they explained.

Director Holden's order to the local office of the Railroad Administration specified that passenger service on roads burning coal must be reduced "at least one-third."

Transcontinental travel to the Pacific Coast will not be affected by the new orders of the Fuel Administrator, which reduces the number of trains to leave Chicago by one-third. In the opinion of the men in charge of the three large railroads running into this city,

—NORTHWEST UNAFFECTED.

[BY A. P. NIGHT WIRE.]

WASHINGTON, Dec. 4.—Louis W. Hill, president of the Great Northern Railway system, said, after a conference today with Railroad Fuel Administration officials, that he had been assured the supply of coal in the Northwest would not be disturbed because of the present coal fuel situation.

PACKERS FACING FEDERAL CHARGE

Complaint Against "Big Five" Alleges a Monopoly.

Claim that Clayton Anti-Trust Act is Violated.

San Francisco Meat Concern is Made a Defendant.

[BY A. P. NIGHT WIRE.]

WASHINGTON, Dec. 4.—Formal complaints, issued today by the Federal Trade Commission, charged the big Chicago meat packers with violations of the Clayton anti-trust act through the alleged purchase and control of thirty-one corporations handling food and other supplies. Written answer to the complaints must be made within forty days.

Concerns which the packers are accused of absorbing include meat packers, fruit canners, dealers in eggs and poultry, and dealers in and manufacturers of butter, cheese, oleomargarine, condensed milk and like products, catsup and condiments and leather tanners.

The complaints, growing out of the investigation of the meat packing industry ordered by Congress, also were issued against the United Dressed Beef Company and the Western Meat Company of San Francisco and the Nevada Packing Company.

Instances cited by the complaints of companies over which the Chicago packers are alleged to have gained control during the past three years through purchase of a majority of the stock or other means follow:

"By Swift and Company: Moultrie Packing Company, Moultrie, Ga.; Andalusia Packing Company, Andalusia, Ala.; England Walton and Company, Inc., Philadelphia, including eight subsidiaries; J. J. Harrington and Company, Inc., New York City.

By Wilson and Company: Haulo Reyman Company, Wheeling, W. Va.; Morton Gregson Company, Nebraska City, Neb.

By Cudahy Packing Company: Nagle Packing Company, Jersey City, N. J.; D. E. Woodbutter Company, Evansville, Ill. It also was charged that the Cudahy Packing Company organized the Dow Cheese Company, a subsidiary corporation, under the Wisconsin laws and contracted with A. C. Dow Company, Inc., that the latter company should transfer its business to the Dow Cheese Company. The result of this contract, the complaint alleged, was "that Cudahy now controls the entire output of over 200 cheese factories located in Wisconsin and adjacent States."

OTHER COMPLAINTS.

By Armour and Company: Harold L. Brown Company, New York; Eau Claire Creamery Company of Wisconsin; Louden Packing Company of Ohio; A. S. Klinmonth Produce Company, Winfield, Kan.; Pacific Creamery Company, Tempe, Ariz.; Smith Richardson and Conroy, Jacksonville, Fla.

Morris and Company: Crescent City Stockyards and Slaughterhouse Company of Louisiana and Bluefield Produce and Provisions Company, Bluefield, W. Va.; Holland Butterine Company, Jersey City, N. J.; Providence Churning Company, Providence, R. I.; Eckerson Company, Jersey City, N. J.; Jacob Marty Company, Broadhead, Wis.; C. A. Straubel Company, Green Bay, Wis.; Sherman, White and Company, Fort Wayne, Ind.

PACKERS' STATEMENT.

In connection with formal complaints against the packers, the Institute of American Meat Packers' through its Washington office, issued this statement:

"At the proper time the packing companies will present evidence which will show they have violated no laws.

"These and other companies are under attack by the Department of Justice in the Federal courts. There is no disposition on the part of any packing company to try its case in the newspapers.

"In due season the packers will present all evidence in their possession to the Federal Trade Commission and will co-operate in every possible way and also will assist in developing any pertinent facts. The packers are confident that the outcome will in no way reflect any discredit whatsoever upon them or any of their actions."

COAST COMPANY.

It was alleged also that the Western Meat Company of San Francisco, "a meat slaughtering corporation controlled by joint family interests of the big five Chicago packers," on December 30, 1916, acquired all of the $353,000 capital stock of the Nevada Packing Company of Reno, and "still owns and controls same."

The Western Meat Company and the Nevada Packing Company also were cited under section seven of the Clayton law against interlocking directorates.

ARMOUR STATEMENT.

[BY A. P. NIGHT WIRE.]

CHICAGO, Dec. 4.—F. Edson White, vice-president of Armour and Company, tonight issued this statement relative to issuance of formal complaints by the Federal Trade Commission, charging the "big five" packers with violation of the Clayton act:

"The action of the Federal Trade Commission in complaining against us on account of the acquisition of an interest in these companies is in line with their established policy to strangle business and prevent growth and development. The owners of these companies voluntarily sold to us the interest which we acquired without any compulsion on our part. We were either not in competition with them at all or the acquisition was a natural and legitimate growth and extension of our business and our acquisition of an interest in them did not in any way lessen competition or result in any restraint of trade or violation of the law. At the hearing of this complaint we will be able, to convince even the Federal Trade Commission that the acquisition by us of an interest in these companies was with the best of motives and did not in any way violate the anti-trust laws."

Edward Morris, president of Morris and Company, said:

"Referring to the charges of the Federal Trade Commission, which is purely a complaint or charge, the public should suspend judgment until a hearing is held and more of the full facts developed. The Federal Trade Commission has full power under the law to make any complaint of any nature it sees fit, and unfortunately many people read the complaints and believe it but do not follow the matter up and get the final disposition of the same.

"None of the purchases referred to, so far as Morris and Company is concerned, violated any law, either in fact or intent. They were made in the open. The public was not deceived and no one has been injured. On the contrary, many of these transactions, and particularly the ones in the South, have aided in stimulating live-stock production. The Federal Trade Commission both makes and hears these charges and in other words is both prosecutor and judge, but we will fully prove at the proper time that there was nothing illegal or unfair in these transactions."

BAY CITY SHIPYARDS WORKING 11,002 MEN.

[BY A. P. DAY WIRE.]

SAN FRANCISCO, Dec. 4.—Thousands of striking shipyard workers marched today in a parade to demonstrate that their ranks have not seriously been broken into by the reopening of the shipyards despite the strike. Many of the marchers carried American flags.

Representatives of the shipyard operators announced simultaneously that 11,002 men were actually at work in the six larger yards of the bay district today.

TO SETTLE FRENCH CLAIMS.

[BY A. P. NIGHT WIRE.]

WASHINGTON, Dec. 4.—Under agreement with the War Department liquidation commission, France undertakes to settle all claims and controversies against the United States arising from American activities in France during the war, the War Department announced today. In return the government will pay France 12,000,000 francs and an additional 6,000,000 later if the claims exceed the original payment.

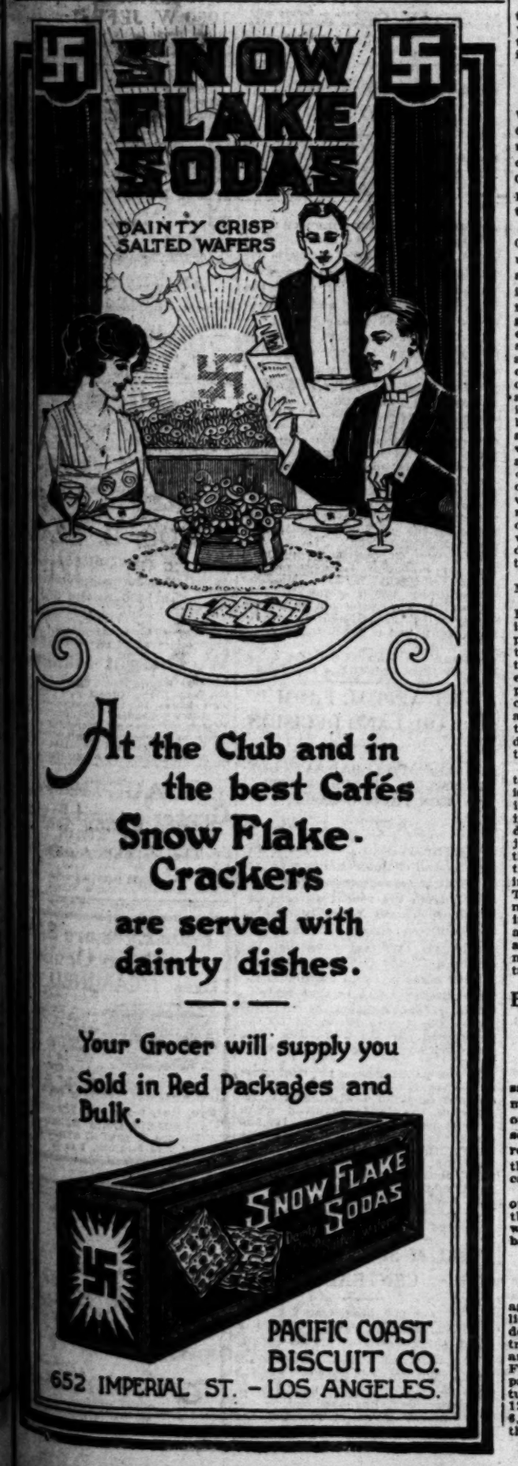

are demonstrating the LO CAROLA every day week. We promise to ce a visit to our ware- ms worth while. No igations. Come today.

Player Roll Dept. is on Mezz. Floor. Let us play you the big Q R S Fox t Word Roll hit
"Am Climbing Mountains"
No. 926—$1.25

VICTOR RECORDS
"No Time to Lose for Christmas Shopping"
to, San Diego.

Number Three of a Series "California Leads the Nation."

EVER since California became a producing State, her record for grain production per acre has been greater than that of any other state.

Barley is California's largest cereal crop. In its production, this state leads every other, one-eighth of all the Nation's Barley being grown here. On 1,320,000 acres of California land sown to Barley this year, over thirty-one and a half million bushels were grown. This crop added to California's wealth more than forty-three million dollars.

"The Bank for Everybody" is one of Southern California's largest financial institutions. In the achievement of its aim to render the greatest possible service to rancher, business man, and community, this bank's usefulness is increasing year by year. Fifty thousand customers. How can we serve You?

LOS ANGELES TRUST AND SAVINGS BANK
"The Bank for Everybody"
SIXTH AND SPRING STREETS

1835 SOUTH MAIN STREET
SECOND AND SPRING STS.
HUNTINGTON PARK

PICO STREET AND GRAND AVE.
SEVENTH ST. AND CENTRAL AVE.
AVALON, CATALINA ISLAND

"Sent from California to Everywhere"

LEGAL ARMY MASSING FOR NEWBERRY TRIAL.

ATTORNEYS DEBOUCH INTO GRAND RAPIDS TO ATTACK LINE OF 135 INDICTMENTS.

[BY A. P. NIGHT WIRE.]

GRAND RAPIDS (Mich.) Dec. 4.—With arrival here today of the vanguard of the army of attorneys expected to take part in the proceedings, there were indications of probable turns the legal battle may take when the 135 men indicted in connection with the alleged illegal nomination and election of Truman H. Newberry to the U. S. Senate are brought to trial.

A probable move by the defense was hinted at by the counsel for former State Treasurer O'Dell and State Senators Deland and Ryan. In explaining the motive of so many respondents in standing mute when arraigned, counsel pointed out that by doing so the defendant waives no rights and leaves the way open for a motion to quash the indictments.

Senator Newberry was today advised that he will be admitted to $10,000 bail. The Senator, it is believed, will not come to Grand Rapids for arrraignment until next Monday, the date set for the hearing. His brother, John S. Newberry, Paul H. King, Allan A. Templeton and B. Frank Emery, all of Detroit, will also be asked to give $10,000 bond, it was announced. Bail for the other defendants range from $500 to $1000.

Twenty-five of those indicted appeared in Federal court today and pleaded not guilty or stood mute.

WASHINGTON, Dec. 4.—Senator Newberry of Michigan plans to leave Saturday for Grand Rapids to enter a plea of "not guilty" to a Federal indictment charging election frauds.

JOINS ASSOCIATION OF SHORT-LINE RAILROADS.

[BY A. P. NIGHT WIRE.]

SAN FRANCISCO, Dec. 4.—Delegates of the Western Association of Short-Line Railroads at their annual meeting here today elected a new board of directors and perfected amalgamation with the American Association of Short-line Railroads.

The directors elected were: D. M. Swobe, San Francisco; L. G. Cannon, East Ely, Nev.; George W. Scott, San Francisco; A. M. Ardery, Carson City, Nev.; Clarence M. Oddie, San Francisco; D. C. Eccles, Ogden, Utah; Guy W. Talbot, Portland, Or.; George F. Detrick, San Francisco; O. W. Lehmer, Merced; C. N. Hamblin, Jamestown, Cal.; Charles T. Bliss, San Francisco; F. C. White, Fort Bragg; M. W. Cooley, Mack, Colo.

Officers were elected as follows: President, D. M. Swobe; first vice-president, L. G. Cannon; second vice-president, George F. Detrick; secretary and general counsel, C. M. Oddie.

A purchasing committee was chosen to buy steel, ties and other supplies for all member railroads.

FEDERAL ENUMERATOR TO GET PAY INCREASE.

[BY A. P. DAY WIRE.]

WASHINGTON, Dec. 4.—Increase of the rates of pay for enumerators of the fourteenth decennial census to four cents for each person enumerated and thirty cents for each farm reported, was announced today by Director Sam L. Rogers. Approximately 87,000 enumerators are affected. The new rates are the mixmum authorized by law.

Enumerators will be paid ten cents for each barn or inclosure containing live stock not on a farm forty cents for each manufacturing establishment enumerated and fifty cents for each irrigation or drainage enterprise reported.

WILSON TO DISCUSS RAIL LEGISLATION.

HINES INTIMATES THAT PRESIDENT MAY SEND CONGRESS A SPECIAL MESSAGE.

[BY A. P. DAY WIRE.]

WASHINGTON, Dec. 4.—Consideration of the railroad bill continued today in the Senate, with Chairman Cummins of the Senate Interstate Commerce Committee resuming his explanation of the measure.

Director-General Hines conferred with Senator Cummins on the legislation last night, it became known today. After seeing Chairman Esch of the House Interstate Commerce Committee, Mr. Hines will make a report to the President, after which Mr. Wilson will decide whether to address a special message to Congress on railroad legislation.

Senator Cummins was understood to have urged upon Mr. Hines the desirability of the government retaining control over the railroads until Congress has enacted permanent legislation to meet the situation.

Taking up the anti-strike section, Senator Cummins said that while he did not maintain the committee had discovered the only solution of the problem, it was their "profound conviction that the civilization of America cannot continue or endure unless organized society can find some plan to preserve industrial peace and order."

Senator Cummins charged that the anti-strike provisions had been subjected to "gross and malicious" misrepresentation.

"I am amazed at some of the lying misrepresentation," he said. "The bill does not interfere with any employee or official (for it applies alike to both) who desires to leave his employment. He can quit or 1000 can quit."

"This bill proposes to take away the right to strike at any time," said Senator Cummins. "I am bringing the President to the support of the bill, hoping that it will affect the Senate and the whole country. We are dealing with a grave and impending crisis."

DO BIG BUSINESS IN "DOCTORED WHISKY."

FEDERAL AGENTS UNCOVER GIGANTIC CONSPIRACY IN CHICAGO LIQUOR SALES.

[EXCLUSIVE DISPATCH.]

CHICAGO Dec. 4.—A gigantic conspiracy to sell "doctored" non-beverage alcohol as whisky, defrauding the purchaser and also cheating the government out of its revenue taxes, was uncovered by Federal agents here today.

Although no arrests have been made it is known in the Federal Building that warrants will be issued for the ring leaders. They are said to be Greeks, who already have profited to the extent of more than $50,000, as a result of their illegal dealings. It is also possible that fraud within the government offices may be revealed.

The conspirators obtained the alcohol by making affidavits that it would be used for non-beverage purposes, thus obtaining licenses to purchase unlimited amounts of pure alcohol, on which they only had to pay the industrial tax of $2.20 a gallon instead of $6.40 a gallon, which the United States charges for alcohol used for beverage purposes. These affidavits were sworn to before a notary public and the licenses obtained through the mails.

After securing the alcohol, which the affidavits alleged would be used in the manufacture of barbers' supplies and perfumes, the conspirators added to it an equal quantity of water and some coloring matter and placed it on sale through bootleggers as whisky, charging $40 a gallon and making a profit of about $35 a gallon.

LONDON RATE UNCHANGED.

[BY CABLE AND ASSOCIATED PRESS.]

LONDON, Dec. 4.—The bank rate was unchanged today.

GOVERNMENT TO GIVE UP CONTROL OF SUGAR.

PALMER SAYS HE HAS NEITHER POWER OR FACILITIES TO REGULATE PRICES.

[BY A. P. NIGHT WIRE.]

WASHINGTON, Dec. 4.—Abandonment of governmental attempts to control the distribution and sale of sugar was announced today by Attorney-General Palmer. After the Sugar Equalization Board is dissolved December 31, the government will confine its efforts to prosecution of profiteering in sugar, Mr. Palmer said.

Determination of the Department of Justice to abandon its programme was said to give full leeway for a rise in sugar prices. While Federal agents will continue to watch closely for profiteering, officials said prosecutions necessarily would be limited to punishment of dealers whose transactions are within the United States.

The Cuban supply, recently estimated at approximately 4,000,000 tons, will be the first to which American refiners will turn. They have, however, to face stiff European competition in making their purchases in that market.

Explaining the department's policy for the future, Mr. Palmer said he had "neither the power nor the facilities" to control the purchase or distribution of sugar. This was said to mean the end of the programme for bringing in fresh supplies from Cuba and other sources. Apparently little use can be made of the new authority conferred upon Mr. Palmer by the President, who designated him as Food Administrator.

PASSION FOR SPENDING WILL KEEP PRICES UP?

[BY A. P. NIGHT WIRE.]

NEW YORK, Dec. 4.—Reduction of the high cost of living seems only a "remote possibility" to William A. Day, president of the Equitable Life Assurance Society of New York. Mr. Day describes the present situation as betraying a "passion for expenditure in the pursuit of pleasure and costly nonessentials which has no parallel in history."

These assertions were made by Mr. Day in an address today before the reconstruction conference of the Association of Life Insurance Presidents.

Frederick H. Ecker, vice-president of the Metropolitan Life Insurance Company, said life insurance funds have always been "sensitive to the great needs of the hour" and that "here is every expectation that part of the more than $6,529,000,000 assets of American companies will be used to relieve the housing shortage in this country."

Take Bell-Ans Before Meals
And see how fine good digestion makes you feel.
—[Advertisement.]

He is wearing Buckwood

THERE are two ways to find Earl & Wilson quality in a collar—a quick way and a quicker way. The quick way is to see that its name ends in "wood"—like Buckwood. The quicker way is to look for the E & W mark. And you pay no more.

E & W
EARL & WILSON Collars

POWER COMPANY WANTS SURCHARGE CONTINUED.

[BY A. P. NIGHT WIRE.]

SAN FRANCISCO, Dec. 4.—The San Joaquin Light and Power Company, operating in Merced, Mariposa, Fresno, Tulare, Kings and Kern counties, today asked the Railroad Commission to continue in effect the permission granted last January to add a 5 per cent. surcharge to its rates. The date set for the expiration of the order is January 15, 1920.

The company stated the surcharge is inadequate. It asked the commission to make such changes in the company's base rates as will provide relief.

Demands for light and power have forced the company to purchase steam-generated electricity and to use its own steam plants, thus adding to the production cost, the petition stated, and this condition will continue until the completion of the Kerckhoff power project, or probably until September, 1920, at least.

SECRETARY BAKER IN PANAMA.

[BY A. P. NIGHT WIRE.]

PANAMA, Dec. 4.—Secretary of War Baker and his party arrived in the Canal Zone today on the transport Northern Pacific, which proceeded through the canal toward the Pacific, and arriving here about nightfall. On the trip through the waterway Secretary Baker was accompanied by canal officials and army officers. Stops were made at Gatunm, Pedro Miguel and Miraflores.

The Times Free Information Bureau
619 South Spring Street

THE TIMES FREE INFORMATION AND RESORT BUREAU is for the accommodation and benefit of persons seeking interesting routes of travel, desirable hotels and rest, recreation and recuperation at the seashore or in the mountains.

Particulars are furnished by competent attendants and by correspondence to the general public regarding rates and attractions of railroad and steamship lines, hotels and pleasure and health resorts. Photographs, descriptive circulars and transportation literature are kept on hand for inspection and distribution. Times readers can obtain here in a few minutes, without the delay incident to writing for it, all the information necessary for a safe and enjoyable journey or vacation. This service is absolutely free. Literature may also be obtained at the New Times Building, Broadway at First street.

PERSONS CONTEMPLATING VISITING LOS ANGELES ARE PRIVILEGED TO HAVE THEIR MAIL ADDRESSED TO THE BUREAU.

Resorts

ARLINGTON HOTEL
SANTA BARBARA

An absolutely Fireproof Hotel—All Outside Rooms, affording plenty of light and air—Headquarters for Tourists from all parts of the world. Private Lavatories in connection with all rooms. Ideal climate the year round. Automobile road is now perfect, 3½ hours' run, Los Angeles to Santa Barbara. Unexcelled facilities for care of automobiles in hotel grounds.

E. P. DUNN, Lessee.

The Most Attractive and Sportiest Golf Links in California

CATALINA STEAMER SCHEDULE
EFFECTIVE WEDNESDAY, OCTOBER 1ST.

Leave Pac. Elec. Sta. Los Angeles 9:00 A. M.	Leave San Pedro 10:00 A.M.	Arrive Avalon 12:15 P.M.
Leave Avalon 2:15 P.M.	Arrive San Pedro 5:30 P.M.	Arrive Los Angeles Pacific Elec. Sta. 6:45 P.M.

The Wilmington Transportation Company reserves the right to change this schedule without notice. For other information about Catalina steamers call at 104 Pacific Electric Building, or phone Pico 36 or 10884.

ST. CATHERINE HOTEL OPEN ALL YEAR

Live at the Seashore—More Seasonable Than in Town

MERRITT JONES HOTEL OCEAN PARK.

Special fall rates—now. European Plan rates as low as $20 monthly. American Plan rates as low as $100 monthly. Steam heat—positively fireproof. Pure ocean air. Splendid climate. 30 minutes to Broadway by auto. Frequent electric car service.

MARINE STREET—OCEAN PARK.

U.S. GRANT HOTEL SAN DIEGO

—the comfort of a luxuriously appointed hostelry—conveniently FIREPROOF Home; unlimited variety of daily entertainment.

J.H. HOLMES, MGR. O.L. Chaffin, ASST. MGR.

MILE HIGH ALTITUDE ROUND TRIP $2.00~

SILVER PEAK THE GUEST RANCH
WALNUT, CALIF.

Charmingly appointed bungalows. For luncheons and dinners phone Pomona Suburban 39.

The Hotel and Bungalows at BEVERLY HILLS Open the Year Around

ESTABLISHED 1894 **SHEPARD'S INN and COTTAGES** Santa Barbara Co., Cal.

QUIET and RESTFUL, in the Mountains.
Accommodations for Week-End Parties. Phone or Write for Reservations and Rates.
PERCY STATEY, Mgr. Carpenteria 103-J

WHEELER'S HOT SPRINGS Elevation 1440 Ft. in Ventura Mts.

A real place for enjoyable, beneficial outing. Our orange trees denote moderate climate and our saddle and hiking trails, tennis and other amusements, together with our natural hot mineral tub and plunge baths make an attractive combination. Hotel and housekeeping cottages. Information Peck-Judah or ask Mr. Foster bureaus or write Webb W. Wilcox, Mgr., Wheeler Springs, Cal.

VENICE OPEN ALL THE YEAR

REDONDO BEACH No better place in which to spend your winter. Surrounded by a crescent-shaped ejection of land. Fully protected from eastern winter winds. The most ideal and invigorating climate on the Pacific Coast. Best fishing. Largest hot and salt water plunge on Continent. Redondo caters to the family and boasts the finest and most up-to-date schools. Its High School is unexcelled.

Los Angeles Hotels and Apartments

HOLTON ARMS
WEST ADAMS AT HOPE ST.

An apartment-hotel of surpassing luxury and refinement. A few three and five-room apartments now available—$75. to $150. per month, term leases~

STORAGE, MOVING AND FREIGHT FORWARDING

COLYEAR'S FIREPROOF STORAGE
Phone 60577 416 SO. SAN PEDRO ST. Main 1217
STORE YOUR FURNITURE IN
Private Locked Rooms $1.50 Per Month
MOVING. PACKING. SHIPPING.

Steamships

The ADMIRAL LINE
PACIFIC STEAMSHIP COMPANY
TICKET OFFICE Corner Fifth and Spring Streets (Alexandria Hotel)
Telephones—Main 8262; Home 12333.
Long Beach Office, 115 W. Ocean Ave.

HOLIDAY EXCURSIONS

SAN FRANCISCO and Return $25.00
S. S. SPOKANE Sails Saturday, Dec. 6th

SEATTLE-TACOMA and Return $86.00
S. S. ADMIRAL FARRAGUT Sails Tuesday, Dec. 9th

NEW SERVICE

Mexico, Guatemala, Honduras, Salvador and Nicaragua
S. S. SENATOR Sails Dec. 17th
S. S. CURACOA Sails Jan. 12th

BERTH AND MEALS INCLUDED IN ALL FARES.

TARIFF IS ISSUE EVEN AS OF YORE

Wilson's Free-Trade Message Rouses Republicans.

Balance of Trade Theory is Said to be Specious.

Democrats, as Usual, Support Low Import Duties.

[EXCLUSIVE DISPATCH.]

WASHINGTON, Dec. 4.—The Republican Ways and Means Committee of the House does not propose to follow President Wilson's suggestions for revenue revision.

While it is the intention of the majority members to reduce direct taxes as rapidly as possible, lightening the income and excess profits burdens of the people, the Republican leaders do not like the President's views on tariff revision which they consider to border on free trade if not actually to advocate such a policy without reservation.

With respect to the tariff the Republican members propose to proceed with a revision along protective lines with a view to increasing revenue from customs for the purpose of reducing direct taxation of the people.

Democratic members of the Ways and Means Committee do not regard the President's suggestions either as an advocacy of a free-trade policy, or as a complete estoppel of revenue from customs. In explaining the Democratic view, Representative Cordell Hull of Tennessee said today:

DEMOCRATIC VIEW.

"In his message the President invites attention to the fact that we will have in the years to come an immense surplus to dispose of outside this country, and that the war has brought many and radical changes in economic conditions thoughout the world. It is necessary that this country adjust itself to these changes in economic conditions. This necessity is being emphasized by all the manufacturing and exporting interests of the country. There are now few trades industries in the United States that do not produce in excess of domestic needs, and for their surplus they must find a foreign market. Our tariffs must not prevent them from making foreign sales.

"I do not think that any fair man will stretch the President's language into an endorsement of free trade. He has raised no objections to a justifiable tariff for the protection of such American industries as may need protection. He indicates that changes may be made in the tariff in a way to encourage foreign trade. It would be folly to place a high tariff on certain raw materials that none of our industries might need to import to produce their products, part of which may be for export, when the low tariff would not hurt any home producer.

"By his recommendations as to reductions in the income and export taxes for 1921 the President means there should be a correction of certain admitted rough places in the existing law that work inequalities and hardships on some taxpayers and to some extent shackle business."

Speaking for the Republicans, Representative Fess of Ohio said:

REPUBLICANS DISSENT.

"There can be no agreement between the Republican party and the President on his recommendations regarding the tariff and other laws.

"The Republican view as to the tariff is exactly adverse to that expressed by the President. The President's reasoning leads to free trade. He suggests that no matter what weight might have attached formerly to the argument in favor of a protective tariff the world war and changed world conditions now make that argument untenable and unthinkable. He says that if we would sell to foreign countries we must buy from foreign countries. In this suggestion lies the plan of barter of commodity for commodity, without protection for the home commodity—in essence, free trade.

"The encouragement, development and assistance of our foreign trade are matters now much in the thoughts of Republicans in Congress. We are moving in every way we consider safe to that end. But in fostering foreign trade we desire the protection and expansion of our own industries. We would rather see our own people make more of the things they need or want and buy less of them abroad than to make less of such things and buy more from abroad. The way to encourage this is through the imposts or the import duties carried in a tariff."

Representative Green of Iowa, ranking Republican member of the Ways and Means Committee, gave this outline of the tariff discussion:

WILSON FOR LOW TARIFF.

"The President, as usual, does not come directly to the point and specify just what action should be taken, but it is easy to read between the lines and see that he is opposed to a general revision of the tariff rates upwards, and he also makes it fairly plain that no general tariff bill framed along protective lines will receive his signature.

"The President is entirely right in stating, as he does in substance, that Europe can only settle with us by gold, goods or new credits, and that she has no gold to spare and that her international credit has probably reached its extreme limit. The conclusion that he draws that we must buy goods from Europe to lessen her indebtedness to our country is correct to a certain extent but it does not follow that we should permit such importations to crush any of our industries, or permit the European importer to have the benefit of our market without paying for it. He overlooks the fact that never in the history of this country was the situation so favorable for the foreign exporters."

TO ASK $100,000,000 FOR MOUNTAIN ROADS.

[BY A. P. NIGHT WIRE.]

PORTLAND (Or.) Dec. 4.—Plans for launching a campaign in the eleven Rocky Mountain and Pacific Coast States to obtain from the Federal government an appropriation of $100,000,000 to build roads through forest reserves in the United States, will be recommended to the Oregon State Chamber of Commerce by Secretary George Quayle, at the annual meeting of the State chamber in Portland December 15 and 16, it was announced today.

An effort will be made to hold a conference of representatives from Oregon, Washington, California, Arizona, New Mexico, Nevada, Idaho, Wyoming, Colorado and Montana to perfect the organization of the campaign and it is proposed that a committee of twenty to thirty business men be appointed to go to Washington to ask for the appropriation.

It is suggested that the appropriation be extended over a period of ten years and allotments made to the various States of the United States on the same basis as appropriations are now made for the construction of roads through forest reserves.

ALBANY (Or.) Dec. 4.—Only fifty-six acres were planted in the Santia National Forest this year, due to the extremely heavy fire season, according to a report issued today.

Steamships

CUNARD ANCHOR
Passenger and Freight Service
NEW YORK TO LIVERPOOL

Carmania	Dec. 17
Carmania	Jan. 21
Orduna	Dec. 27

NEW YORK TO PLYMOUTH, CHERBOURG AND SOUTHAMPTON

Mauretania	Dec. 24
Mauretania	Jan. 17

Christmas Sailing
Imperator Dec. 10

NEW YORK TO PLYMOUTH, AND HAVRE.

Royal George	Dec. 11
Royal George	Jan. 14
Royal George	Feb. 14

NEW YORK TO PLYMOUTH CHERBOURG AND LIVERPOOL

Caronia	Dec. 18

NEW YORK TO PLYMOUTH. HAVRE AND LONDON

Saxonia	Dec. 24

NEW YORK—L'DERRY—GLASGOW

Columbia	Dec. 10

Freight Shipments Solicited
Company's Office, Cunard Building, Market and First Streets, San Francisco, or Local Agents.

Australia
ISLAND LINE SERVICE

Fast U. S. Mail S. S. SONOMA, VENTURA, 16,000 ton Lloyds A1 register. Delightful Service. Sydney Short Line—Samoa—Honolulu. Quickest passage, lowest rates. Pacific Tourist, $377.50, 1st class. Venture sails Dec. 14. Sonoma sails Jan. 15th. A. M. Culver, 517 S. Spring St., Los Angeles, or Oceanic Bldg., 2 Pine St., San Francisco.

TRAVEL NORTH VIA COAST ROUTE STOP AT

Hotel Vendome San Jose

In the Valley of "Heart's Delight"

Ask Mr. Foster, or Peck-Judah Co. will furnish literature and information.

DISORDERS GRIP ITALY.

Widespread Outbreaks Bringing Country to Verge of Revolution.

[BY CABLE AND ASSOCIATED PRESS.]

BERNE, Wednesday, Dec. 3.—Disorders at various places in Italy have assumed revolutionary aspects, according to advices received here. During a demonstration at Turin, Lieut.-Col. Rossi was seriously stabbed in the back and fifteen other persons were injured.

AGREEMENT ON FIUME.

[BY CABLE AND ASSOCIATED PRESS.]

LONDON Dec. 4.—Italian regulars will occupy Fiume and the territory included in the treaty of London signed in 1915 by representatives of Italy, France, Great Britain and Russia, according to a Rome dispatch to the Exchange Telegraph Company. Capt. Gabriele d'Annunzio's volunteers will withdraw from Fiume, it is said, under the terms of an agreement reached as a result of negotiations between London and Paris.

An agreement, which it is hoped will solve the Adriatic question, has been prepared in Paris by the American, French and British peace representatives for submission to Italy, according to private dispatches today. Frank L. Polk, Undersecretary of State and Premier Clemenceau are declared already to have signed the agreement.

It is understood Great Britain is prepared to sign, upon which the agreement will be handed over to the Italian plenipotentiary in Paris.

The nature of the proposal is not stated but they are said to have been framed with a view to satisfying the Italian people.

WASHINGTON Dec. 4.—State Department officials said today they had no information regarding the agreement relating to the Adriatic question which was reported in London dispatches today to have been prepared by the Supreme Council at Paris for submission to Italy.

TITTONI CONFIRMED.

[BY CABLE AND ASSOCIATED PRESS.]

ROME, Dec. 4.—The nomination by the King of Tomaso Tittoni, former Minister of Foreign Affairs, as president of the Senate, was confirmed by that body today.

The Republican deputies have presented a bill in the Chamber of Deputies providing for abolition of the law requiring members of the chamber to take the political oath.

The Chamber of Deputies opened yesterday amid great excitement, Socialist deputies being present in larger numbers than on Tuesday and all Catholic party members appearing in their seats.

Socialist Deputy Treves resumed his protests against what he termed the indignities suffered by his companions and declared he represented the wishes of all parties who understood the grave hour through which the country was passing.

Catholic Deputy Mauri, in reply, admitted the situation was serious and deplored reported violences. He ended by declaring:

"The country needs peace and work."

All the Catholics applauded, but the socialists denounced Mauri, crying "Long live the Pope-King!" alluding ironically to the loyalty of the Catholics to the Pope up to a few years ago in what the anti-clericals charge were his aspirations to restore the temporal power of the church, making himself at the same time Pope and King.

The Catholics at this point redoubled their applause, which took the form of a counter-demonstration against socialist attacks and in support of Signor Mauri's speech, while the socialists shouted: "Jesuits! Jesuits!" For ten minutes the confusion was so great that the session virtually was suspended.

Premier Nitti, in a short statement, agreed with Socialist Deputy Treves that the hour was grave for Italy and declared that it was for that reason he sought the union of all Italian forces, promising on his part to protect both the majority and minority deputies and the lives of private citizens and asking the socialists to judge him by his work and not from preconceived and erroneous ideas. The speech of the Premier brought loud applause from the nonsocialists.

Former Premier Orlando then assumed the presidency of the chamber, to which position he was recently elected and delivered a patriotic address. Appealing for support, Orlando said:

"The president of the chamber must be surrounded by the prestige necessary to such a position if Parliamentary work is to proceed without disorder, Parliament being guarantee of impartiality for everybody."

The socialists hooted while the other members of the chamber applauded.

The newly-elected president attempted to conciliate the opposing parties and said he trusted he would be assisted by all the socialists. The latter interrupted, shouting:

"Not by us."

This retort aroused the resentment of the remaining members of the chamber and in reply their expressions of disapproval Socialist Deputy Barberis, who by profession is a Carter, shouted: "If you don't like us, get out. We will go on alone."

CROWD FIRED ON.

[BY CABLE AND ASSOCIATED PRESS.]

ROME, Wednesday, Dec. 3.—Italian soldiers fired upon a crowd here last night after they had been attacked with knives and daggers. One workman was killed and twelve wounded.

Socialists at Naples held a meeting today and it is expected an order for a twenty-four-hour strike beginning at midnight Wednesday will be issued.

Announcement that the general strike in Italy would terminate at midnight Wednesday was received with relief by everybody throughout the country, including many workmen who admit they struck only in obedience of orders.

The order for the cessation of the strike, which was issued by direction of the socialist party and the general federation of labor, declares, among other things:

"We never more will tolerate even in the slightest degree a violation of the right of representation, or the liberty of thought, and are ready to take measures, which will be sufficiently efficacious to check everywhere every reactionary desire of the professional militarists."

CALIFORNIA FARMERS FOR MARKETING BILL.

STATE MEETING AT OAKDALE COVERED WIDE SCOPE OF NATIONAL ACTIVITIES.

[BY A. P. NIGHT WIRE.]

OAKDALE (Cal.) Dec. 4.—Resolutions favoring the Capper bill to legalize farmers' marketing organizations and the Kenyon bill providing for regulation of the packing industry were adopted today by the California Farmers' Co-operative and Educational Union.

The government Thrift Stamp campaign was approved and the use of children in various campaigns to raise money disapproved.

Before adjourning tonight the convention adopted a resolution opposing the Kahn and Chamberlain bills for compulsory military training. Another resolution favored imitation of land ownership, prohibition of real estate speculation, government ownership of national resources and retention of the railroads by the government for twenty-one months.

The following officers were elected: President, J. J. Hardie of Modesto; vice-president, Edward Howes of Los Gatos; secretary and treasurer, Fred Millard of Los Gatos; executive committee, J. R. Edgecomb, Mountain View; C. W. Blabon, Oakdale; S. H. Weld, San Jose; Mrs. Fred Battee, Los Gatos; legislative committee, George P. Farr, Empire; R. V. Garrod, Saratoga; special committee for legislation regarding farm organization, L. Woodard of Campbell.

THE DALLES (Or.) Dec. 4.—To lower the high cost of living, declared attributable to lack of agricultural help, J. H. Koberg, director of the Hood River Anti-Asiatic Association, in addressing the Oregon and Southern Idaho division of the Farmers' Educational and Co-operative Union of America, today urged that farm laborers be given the same working hours, wages and conditions as those enjoyed by employees in other lines.

STORAGE MEN PETITION.

[BY A. P. NIGHT WIRE.]

SAN FRANCISCO, Dec. 4.—Eleven cold storage companies applied today to the State Railroad Commission for authority to increase their storage rates for potatoes from $8 a ton to $10. Added costs of labor and material caused the application. The companies called attention to the fact that the $10 per ton rate applies to onions and that the labor of handling potatoes is virtually the same.

Will Repair Steamer Diablo.

[BY A. P. NIGHT WIRE.]

PORTLAND (Or.) Dec. 4.—A contract was let here today by the division of operations, Emergency Fleet Corporation, for the repairing of the steamship Diablo, which became disabled en route from Honolulu to San Francisco.

The Times' incomparable Midwinter Number will be out January 1. Send it to out-of-town friends.

ONLY $74 NETTED BY CARLISLE IN HOLD-UP.

BANDIT DENIES ROBBING OLD MEN AND WAR VETERANS AND TELLS WHY HE FLED.

[BY A. P. DAY WIRE.]

DOUGLAS (Wyo.) Dec. 4.—William Carlisle, train bandit, who was shot down and captured Tuesday, was on his way out of Wyoming when overtaken by the posse, he said in a statement to Union Pacific officials Tuesday night. He said he intended to go either to Canada or Mexico.

Because of his condition, the statement largely was in the nature of answers to questions. Details of the statement, withheld by the officers, became known late last night.

He said that after his escape from the State prison at Rawlins on November 15 he went to a Rawlins hotel and registered as J. Archer. He boarded an eastbound freight train, representing himself as a train inspector, and was not molested by the train crew. He rode the freight as far as Laramie, he said, and then boarded the Los Angeles Limited, westbound, which he robbed on the night of November 18 near Medicine Bow.

Carlisle denied reports he had robbed aged persons or service men. He said the robbery netted him but $74, of which he had $25 when captured. The Sheriff's bullet passed through this roll of money.

After the robbery, while persons from the train were searching for him, Carlisle went west, he said, crossing the tracks again about a half mile from the scene of the robbery. He then struck out in the direction of Laramie Peak, where he was captured Tuesday.

"I have no grudge against the Union Pacific," he said. "I held up one of its trains because it happened to be handy.

"I would only shoot in self-defense, and I never would shoot from ambush. If I got into a place where I had to fight, I would be doggoned sure it would be a square scrap."

Asked by Irwin why he escaped, Carlisle said:

"They gave me a good jolt, and I decided to take a chance."

Irwin asked him also if he intended to be a good prisoner when he got back to Rawlins. Carlisle's only answer was: "I am going back because I have to."

The bandit was serving a term of from twenty-five to fifty years for train robbery in 1916.

COL. FONTES BELIEVES VILLA STORY IS TRUE.

[BY A. P. DAY WIRE.]

TUCSON (Ariz.) Dec. 4.—Col. Pauline Fontes, general superintendent of the National Railways of Mexico, here last night en route from an inspection of railways on the West Coast of Mexico to El Paso, where he will enetr Mexico, returning to the capital, declared before leaving for El Paso that he credited the report of Villa's capture because of his knowledge of the conservatism of Senor Caballero.

"He would not give out such a report unless he had good reason to believe the truth of it," he declared.

JUAREZ (Mex.) Dec. 4.—Eighteen alleged followers of Francisco Villa have been turned over to the military court in Chihuahua city by Gen. Pablo Quiriga, acting commander of the garrison at that point. They were captured at various points.

NAVAL FLYERS TO HAWAII.

[BY A. P. DAY WIRE.]

SAN FRANCISCO, Dec. 4.—Ten navy aviators, who have been stationed at San Diego, were here today to sail for Fort Point, Hawaii, on the United States cruiser Chicago, either tomorrow or Saturday. Others who will make the trip and will be stationed in the future at Fort Point are Lieutenant-Commander R. B. Kirkpatrick, in charge of the detachment; Lieut. C. P. Hilmer, Lieut. (junior grade) G. B. Brix; Ensign A. S. Billings, Corporal A. Butrick, Lieut. W. R. Cobb, Lieut. (junior grade) H. J. McNulty, Lieut. (junior grade) R. R. Auerswoad, Ensign H. C. Soper and Ensign J. B. Brady.

PARIS TURNS ON WILSON.

[BY CABLE—EXCLUSIVE DISPATCH.]

PARIS, Dec. 4.—One at a time the French newspapers are realizing that President Wilson can make a treaty without the Senate's consent and advice, and accordingly are growing more bitter in their anti-Wilson comment.

Chamberlain's Tablets.

These tablets are intended especially for indigestion and constipation. They tone up the stomach and enable it to perform its functions naturally. They act gently on the liver and bowels, thereby restoring the stomach and bowels to a healthy condition. When you feel dull, stupid and constipated give them a trial. You are certain to be pleased with their effect.—[Advertisement.

AUCTION SALES

The Times is the official and exclusive Newspaper medium for the L. A. Auctioneers' Association.

AUCTION
Friday, December 5th, 10:00 a.m.
1911 So. Burlington Ave.

84-inch Mahogany Dining Table, 8 chairs to match; Mahogany Dressers, Chiffonier, Dressing Tables, and Music Cabinets. Four Karnak Anglo-Persian Velvet Rugs, 9x12 and 11x12. Also Axminster in assorted sizes.
Two Magnificent Circassian Walnut Bedroom Suites with Dressers, Rockers, Dressing Table, Springs and Mattresses complete.
Also several Fumed Oak and Mahogany Library Tables.
Also fine White Enamel Dining Table, 4 Chairs. Three extra fine Side-Over Ranges, Dangler, Banner and Reliable.
Oak and Mahogany Dressers, Brass and V. M. Beds, Mattresses in Cotton and Floss. Roll Top and other office Desks. In fact, everything for home or apartment.
N.B.: This is the finest and best lot of goods that has been on sale in this house for a long time.

BIG FREE OUTDOOR PERFORMANCE AT 12:45 P.M.

Light Buffet Lunch at 11:59 a.m.
Everybody Welcome Whether You BUY or Not.

"REMEMBER, THE HIGHEST BIDDER TAKES THE GOODS AT ALL OUR SALES, REGARDLESS OF THE PRICE."

COL. C. F. CALHOUN, Auctioneer.
President L. A. Auctioneers' Association.
KIRK S. CALHOUN—Cashier.

AUCTION
Monday, December 8th
9:30 a. m.
Long Beach
18 Head Holstein and Jersey Cows
NUMBER NOW FRESH AND SOME CHOICE SPRINGERS
4 Heifers, 1 Holstein Bull 2½ Years Old
1 Heavy Team of Horses Aged 9 and 11 Years

Farm wagon, hay rake, cultivator, disc, water trough, platform scales, milk buckets and sterilizer, mower.
Owner is compelled to move on account of Flood Control Channel and has instructed me to sell above stock without reserve. TERMS CASH.
Ten blocks west of American Ave., on State St. and San Francisco Ave., Long Beach.

GUST HUBER, Owner. W. A. TUCKER, Auctioneer for the People, Long Beach.

AUCTION
Sat., Dec. 6, at 10 a.m.
1342 Sierra Bonita

Take Hollywood car to Gardner Jct., one block south, one block west. Contents of 5-room bungalow. Everything like new. Bungalow has been sold, furniture must go Saturday. Hindeman & Son upright piano, burl walnut. Large Mission craft settee, library table, writing desk and rockers. Large Persian rug. Many small Silk rugs, 6x4.7. Beautiful bedroom suite, consisting of bed, dressing table, chiffonier, box springs and hair mattress. Kermishah rug, 11.9x13.8. Twin mahogany beds complete. Mahogany dining table, buffet, six leather seat chairs; Scotch rug, full size; small Persian rugs. Oil paintings by well-known artists. "Landscape," by J. R. Wilson; "Sunset," by Cenney and Schryer; W. T. Richards' "Marine;" Landscape by Rodney and R. A. Blakelock. Dishes, silver, bedding, linen, aluminum cooking utensils. A-B. gas range, refrigerator. Everything must go. Like new. Less than a year in use. Must be moved Saturday. Mr. Russi has ordered me to dispose of these goods to highest bidder. Don't come looking for junk.

C. H. O'CONNOR, Auctioneer. Phone 538985.

AUCTION
7-room House, Lot 98x140
MONDAY, DEC. 8, 3 P.M. 1060 W. JEFFERSON ST.

This is good business property with bright future. Prominently located. Terms, half cash, balance easy. Must be sold positively without reserve.

STROUSE & HULL, Auctioneers. Main 8288.

INFORMER SYSTEM IS BLOW TO SINN FEIN.

ENGLAND TAKES METHOD USED IN WIPING OUT FENIANS AS LAST RESORT.

[BY CABLE—EXCLUSIVE DISPATCH.]

LONDON, Dec. 4.—It is evident the British government at last is determined to crush the campaign of murder and outrage of which the Sinn Fein are taking advantage to break down the ordinary laws.

The crisis was brought to a head by the murder in a Dublin street Saturday of Detective Sergeant Barton and failure of any of the many eye-witnesses to come forward.

The government offered $20,000 reward for information convicting any murderer of policemen and $2000 for secret information from persons concerned in the murders except actual perpetrators. Informers also were promised special protection. This is a return to a system of encouraging informers which broke up the old Fenian conspiracy over thirty years ago.

It is sure to lead to strong protests by Sinn Fein leaders on the ground that it will breed agents provocateurs, but it seems the only alternative is a confession of the inability of the government to protect its servants in the execution of their duty.

So far the Sinn Fein has failed publicly to condemn the murders.

WON'T APPEAL FROM OIL LAND DECISION.

ATTORNEY-GENERAL SAYS GOVERNMENT DROPS SOUTHERN PACIFIC CASES.

[BY A. P. NIGHT WIRE.]

WASHINGTON, Dec. 4.—Attorney-General Palmer announced today that the government would not appeal from the recent adverse decision of Federal Judge Bledsoe of the Southern district of California in the oil land cases against the Southern Pacific Company involving 160,000 acres in naval petroleum reserve district No. 1 in that State.

The recent decision of the Supreme Court was favorable to the government in the Elk Hills case, the other series against the company.

In the pending cases the trial court held that Southern Pacific officials did not know of the mineral character of the lands involved when patents were issued for the 160,000 acres. In the Elk Hills case it was shown that they had knowledge that the land contained oil when they obtained the patents. As a result of the decision of Judge Bledsoe, Department of Justice officials believed those facts could not be disturbed on appeal.

TRIAL IS SET FOR CENTRALIA I.W.W.

[BY A. P. NIGHT WIRE.]

CENTRALIA (Wash.) Dec. 4.—Trial of Industrial Workers of the World, charged with the murder of Lieut. Warren O. Grimm, one of four victims of I.W.W. bullets here Armistice Day, has been set to begin January 5 at Montesano, the county seat of Grays Harbor county.

HART and HALL
Los Angeles Progress in Auctioneering
Real Estate, Livestock, Merchandise, Furniture and Household Goods.
We buy for SPOT CASH, or sell on COMMISSION
1324 So. FIGUEROA St.
Phone 61334.

ARTHUR J. KELLY
Expert Appraiser and Auctioneer
High-class art and Oriental superior furnishings a specialty. Phone Broadway 1612.
320 S. HILL ST.
Member Auctioneers' Association

AUCTION
RHOADES & RHOADES
Expert Live Stock Auctioneers
Geo. A. Rhoades and Harold S. Rhoades conducted in all parts of Orange and adjoining counties.
Office:
1201-2-3 S. Main St. Los Angeles
Phone: Pico 978—Main 9

THOS. B. CLARK
Auctioneer
Dealer Antique Furniture
911-913 S. Hill St.
61907.
Member L. A. Auctioneers' Association

W. Dwight Hamm
General Auctioneer, 1053-55 So. Hill St., Near 11th. Oldest and largest auction house in the Southwest. Sales in every branch of auction goods. Watch my ads and attend the big sales. Cash advanced on consignments. For all information call up 63540.
L. A. Auctioneers' Association.

AUCTION
Groceries and Fixtures
S. W. KOHN,
The Reliable Auctioneer
sells some day next week, entire stock and up-to-date fixtures. For particulars see Sunday's Times.

Your Eyes are SAFE with an Oculist
Eyes EXAMINED Free
By a Physician
Glasses that are low in price, the highest degree of excellence, treated at the lowest prices.
DR. PAUL KAHN
Eye, Ear, Nose and Throat Specialist
609-610 Delta Building
426 S. SPRING STREET
Hours 9 to 5—Even., 7 to 8.

Edwin Clapp Shoes for Men. Los Angeles Agency.

Harris & Frank

TEXANS CALLED TO GUARD STATE

Hobby Asks for Recruits to Ranger Forces.

Move Made with Authority of Army's Official Heads.

Senate Wants Wilson's View on an Intervention.

(Continued from First Page.)

...ow at the White House, the Foreign Relations Committee postponed action on the resolution requesting the President to withdraw diplomatic recognition of the Carranza government in Mexico.

The committee to call upon the President consists of Senator Fall, who headed a subcommittee which recently investigated Mexican conditions, and Senator Hitchcock of Nebraska, the acting Democratic leader of the Senate. It was said Senator Fall would take with him to the White House data gathered in his investigation.

BEHIND CLOSED DOORS.

The meeting at which Secretary Lansing appeared was behind closed doors, but members said afterwards he was asked to discuss the extent to which the President had been able to act in the recent diplomatic correspondence with Mexico. Mr. Lansing was said to have replied that this correspondence had been conducted by State Department officials.

Secretary Lansing told the committee, according to several Senators, that neither he nor any other government official, so far as he knew, had conferred with the President concerning recent negotiations with the Mexican government.

DEMOCRATS OPPOSE.

Senator Fall's motion to send a committee to consult with the President was adopted by a straight party vote of 6 to 5, it was said, all Democrats voting in opposition without comment.

Secretary Lansing told the committee the department had received no official information regarding the Jenkins case since the notification of delivery of its last note. The Jenkins case, it was said, was not discussed at any length, most attention being given the general Mexican situation.

Secretary Lansing and Ambassador Fletcher, according to Democratic members, regarded the Fall resolution as premature and urged that Congress await the outcome of present negotiations with Mexico. Both were said to have expressed doubt whether President Carranza would regret withdrawal of American recognition, and thought severance of relations might embarrass protection of American life and property in Mexico.

During the day, Henry P. Fletcher, American Ambassador to Mexico, went before the Foreign Relations Committee and was said to have confirmed many of the same points as did the Secretary in reply to questions about the attitude of the State Department. For some weeks he has been stationed here and has assisted the diplomatic correspondence now in progress regarding the case of William O. Jenkins, the American consular agent under arrest at Puebla.

A reply now is awaited from Carranza to the latest American note requesting in sharp terms that Jenkins be released, and advices reaching here today indicated that a commission might be asked for by the Mexican President to settle the dispute. It was said Mr. Lansing was very emphatic that the United States was ready to shoulder any consequences which might result from its demands for protection of American rights.

INSIDE STORY.

Virtually all of Ambassador Fletcher's statement to the committee related to the Jenkins case, but Secretary Lansing was drawn into a detailed discussion of the whole general subject of relations with Mexico and told the inside story of the American government's attitude during recent years.

A great obstacle to a break with Mexico before the United States entered the European war, Mr. Lansing is understood to have said, was the fact that such a break might have had consequences which would have destroyed the President's hope of avoiding entanglement in the conflict overseas. Fear of that result, he was quoted as saying, was based on the large number of European interests in Mexico and the suspected sympathy between Carranza and the German government.

With the declaration of war on Germany, it was said, the situation became even more embarrassing, because it was a part of Germany's war game to stir up trouble for the United States on this continent. Mr. Lansing was said to have added that in these premises the administration felt it should go a long way in conserving its resources for the struggle with Germany.

After peace negotiations had been concluded, however, it was pointed out, a note was sent to Carranza declaring pointedly that unless more regard were given American rights there would be a radical change in the course of the United States government.

This step, Mr. Lansing is said to have declared, was decided on with great deliberation and constituted a definite policy in which there has been no deviation.

PRESIDENT IN DARK.

The Secretary is understood to have added that in the circumstances he saw no real urgency for demanding the President's attention to the Jenkins case since in dealing with it the department only had been pursuing the course Mr. Wilson had indorsed.

In questioning the advisability of the action suggested in the Fall resolution, Mr. Lansing was quoted as saying the Jenkins correspondence seemed about to bring a real test whether Carranza meant to heed the warning given some months ago, and that it might be wiser to let this question be answered before breaking off relations. Such a break, he is said also to have suggested, might not only endanger the effort to obtain Jenkins's release, but also place other American lives and interests in jeopardy by the withdrawal of diplomatic representatives.

In addition, doubt was said to have been raised as to what practical advantage might be gained by such a withdrawal.

Tonight Senators Fall and Hitchcock had not consulted White House officials, and the Republican leaders said that if a conference were denied Congress would go ahead on its own information and probably would adopt the Fall measure. The committee adjourned until Monday to give ample time for the call on the President.

TO GIVE DATA.

Senator Fall, who headed a committee investigating the entire Mexican situation, plans to lay some of the results of his inquiry before the President if an interview is granted. He has been one of the bitterest opponents of the administration for its past attitude toward Mexico, though his resolution indorses the stand taken in the Jenkins case.

Henry P. Fletcher, American Ambassador to Mexico, was before the committee today to give his views on the Mexican situation. The discussion was said to have revealed considerable difference of opinion among committee members regarding the best method of protecting American interests in the southern republic.

MEXICAN "JUSTICE."

Ambassador Fletcher gave the committee a graphic account of the method used by the Mexican authorities to secure evidence which they declare refutes Jenkins's statement that he was not seen at a certain time and place in the company of the bandits prior to his kidnaping.

Mr. Fletcher said the Mexicans gathered ten peons in that neighborhood and said to them:

"Jenkins was here at that time, wasn't he?"

The peons said he was not. One of the peons was taken outside the building, and a minute later those remaining heard a rifle shot.

The other nine were asked the same question, and again they gave a negative answer.

Another peon was taken outside, and another shot was heard.

The remaining eight were again asked the question, but their answer was unchanged. Another peon was taken from the room, and a third shot was heard.

When the question was repeated to the seven remaining, they admitted Jenkins was at the place at the time indicated.

No reply from the Mexican government to the renewed request of the United States that Jenkins be released has been received at the State Department, and officials said there was no information as to when it might come.

Administration leaders make no efforts to conceal the impatience with which the Mexican reply is awaited.

MEXICO IS PREPARING JENKINS NOTE ANSWER

[BY A. P. DAY WIRE.]

WASHINGTON, Dec. 4.—Private advices from Mexico City today said the Carranza government's reply to the last American note in the Jenkins case was in course of preparation, and suggested that possibly the Mexican government would propose a commission of inquiry under one of the sections of what is known as the old treaty of Guadlupe.

MEXICO AIR FORCE STRONG.

[BY A. P. DAY WIRE.]

WASHINGTON, Dec. 4.—Mexico plans to have a strong air force, but the War Department is without information as to its present equipment, Acting Secretary Crowell told the House Military Committee today. Mr. Crowell said that if Mexico had twenty-four modern pursuit planes, as estimated by Representative La Guardia, he thought Mexico would have supremacy of the air over the United States in event of war. Mr. La Guardia said he understood Mexico had obtained this number of planes from France and England during the past year.

Urging creation of a separate air service, Mr. Crowell declared that such a department "is or soon would be the most important body connected with national defense."

Explaining his answer to Representative La Guardia later, Mr. Crowell said he had meant that if any country had now in commission a fleet of twenty-four battle planes of the very latest design, it would be more than the United States had of such types now in operation.

No confirmation of the intimation that Mexico had such a fleet was obtainable at the War Department.

The first army airship station on the border will be organized immediately at El Paso by the Eighth Balloon Company under Lieut. Byron T. Burt. As soon as the hangar now under construction is completed one of the twin-engine airships recently acquired by the army will be placed in service and extensive experiments in border patrol work conducted.

"The results of the work at this station will be watched with very keen interest," said the announcement today by the Army Air Service, "as the establishment of additional stations on the border is dependent upon the success of this initial station. This is the first opportunity the army has had for operating dirigible balloons over country which approximates the terrain that will be found in Mexico."

FALL'S CHARGE DENIED AT MEXICAN EMBASSY.

BONILLAS SAYS HE HAS NEVER AIDED IN SPREAD OF RED DOCTRINES HERE.

[BY A. P. NIGHT WIRE.]

WASHINGTON, Dec. 4.—Denial of charges by Senator Fall that he had attempted to spread Bolshevist propaganda in this country was made tonight by Mexican Ambassador Bonillas, who declared that he had not at any time "done anything to foster, encourage or aid, actively or passively, directly or indirectly, any of the disturbing elements referred to, either in the United States or Mexico."

Ambassador Bonillas said his government not only did not wish to foment disorder in the United States, but had taken energetic steps to prevent its spread in Mexico. The Ambassador's statement follows:

"I have been informed, through the press, of the accusation made by Senator Fall before the United States Senate, to the effect that this Embassy and some consulates, with the knowledge and approval of the President of Mexico, have endeavored to stir seditious acts in this country and have been engaged in anarchistic, Bolshevik or I.W.W. propaganda.

"Senator Fall's charges greatly surprise me, for the hurtfulness of them must be obvious to all. Fortunately, I have great reliance in the sound judgment and high sense of honor of the American Senate and of the American people, and therefore I cannot believe that these false and injurious accusations will be seriously considered for one moment.

"I have been the Ambassador of Mexico and residing in Washington as such for two years and eight months and I have not during that time or at any other time done anything to foster, encourage or aid, actively or passively, directly or indirectly, any of the disturbing elements referred to, either in the United States or Mexico. By disturbing elements I refer to the Bolsheviki, anarchists and the I.W.W., and I have no knowledge of this being done by any of our consular or other agents of the Mexican government.

"The Mexican government not only does not wish to foment disorders in the United States, nor to spread anarchistic doctrines here, but, on the contrary, as the American press has stated on different occasions, my government has taken energetic measures to prevent the spreading in Mexico of such doctrines and any other like doctrine that might weaken social institutions.

"This Embassy, under my direction, has made every possible effort to the end that a better understanding may be established between the peoples of Mexico and the United States, in spite of the bitter campaign which has been carried on against this policy by powerful elements in this country."

DENIES HIS BOOK PLEA FOR SOVIET OF MEXICO

[BY A. P. DAY WIRE.]

SAN FRANCISCO, Dec. 4.—Arthur Thomson, an Australian now living in Oakland, whose book "The Conspiracy Against Mexico," was quoted yesterday in the Senate by Senator Fall, Republican, New Mexico, in connection with his resolution requesting President Wilson to sever diplomatic relations with Mexico, denied here today that his pamphlet was intended as a defense of the soviet form of government.

The soviet was mentioned only incidentally, in one paragraph, Thomson pointed out. He declared the book was written entirely on his own initiative, but said he did not care to comment on statements to the effect that his book was being distributed by the Mexican government.

Thomson said he was the son of Dr. J. P. Thomson, an Australian civil engineer and scientist, and honorable secretary of the Royal Geographical Society of Australia.

MORE SOFT WHEAT FOR AMERICAN HOUSEWIVES

[BY A. P. NIGHT WIRE.]

SAN FRANCISCO, Dec. 4.—Plans of the United States Grain Corporation to release for milling a large quantity of California soft wheat to make bread available to housewives at lower prices was announced today by W. A. Starr, second vice-president of the corporation.

Millers have promised to co-operate, he said, in putting on the market what was known as "straight flour" at fixed prices to the consumer.

The prices named are $3 for a 49-pound sack, $1.55 for a 24½-pound sack, and 65 cents for ten pounds. Retail grocers here have been selling the high grade patent flour at $3.48, $1.77 and 75 cents.

GUARD KILLED SAVING PAYROLL FROM ATTACK.

[BY A. P. DAY WIRE.]

DOUGLAS (Ariz.) Dec. 4.—In an attempted hold-up today by four masked Mexican bandits of the stage carrying a payroll from Esquida, Sonora, to the El Tigre mines, south of here, one of the six Federal soldier guards, was killed and one wounded. Fifteen thousand dollars in gold in the treasure box was saved.

WON'T ALLOW FRIENDS TO SEE FRICK'S BODY.

SON FORBIDS THEM FROM PAYING LAST TRIBUTE TO LATE COKE MAGNATE.

[EXCLUSIVE DISPATCH.]

PITTSBURGH, Dec. 4.—Considerable curiosity exists here concerning the reasons for Child Frick's refusal to let the body of his father be shown to many thousands of the coke man's friends and admirers in Pittsburgh. These were indignant at being deprived of paying the last tribute to their old friend.

It was said that Asa P. Childs, brother of Mrs. Frick, was in favor of opening the Frick residence for two hours today to allow a public view and officials of the Union Trust Company who have charge of the funeral were about to do this when they received a telephone message from Childs Frick in New York saying that on no account must the public be admitted to the house.

It was said in Pittsburgh today, although none of the men in charge of the funeral would admit it, that only those who were invited were allowed to see the body in New York and much surprise was expressed here over the rumor. It is known that only about 100 out of the many thousands of friends and associates of Mr. Frick in New York were at the service at New York.

The same secrecy is being maintained over the will of the financier and it is not known tonight when it will be read or filed in court.

TO MASSACRE CHINESE IN SONORA, IS CLAIM.

[BY A. P. DAY WIRE.]

SAN FRANCISCO, Dec. 4.—F. L. Yuen, Chinese Consul-General in Mexico City, left San Francisco today for Washington to ask assistance of the American government in obtaining protection for more than 5000 Chinese, living in the state of Sonora who, he said, were in danger of being massacred and having their property confiscated because of the inability of the Carranza government to protect them.

Recently, Yuen said, Gov. De La Huerta of Sonora served notice on the Chinese merchants and workmen that they would have to leave Mexico and all their property would be confiscated unless they departed within a specified number of days. The threat, according to Yuen, has not been executed yet. He said the Chinese colony sent a delegation to Carranza, but that the latter said he could do nothing for them, since his authority did not extend to the state of Sonora. After this, he stated, it was decided to send some one to Washington.

CREAM FOR CATARRH OPENS UP NOSTRILS

Tells How To Get Quick Relief from Head-Colds. It's Splendid!

In one minute your clogged nostrils will open, the air passages of your head will clear and you can breathe freely. No more hawking, snuffling, blowing, headache, dryness. No struggling for breath at night; your cold or catarrh will be gone.

Get a small bottle of Ely's Cream Balm from your druggist now. Apply a little of this fragrant, antiseptic, healing cream in your nostrils. It penetrates through every air passage of the head, soothes the inflamed or swollen mucous membrane and relief comes instantly.

It's just fine. Don't stay stuffed-up with a cold or nasty catarrh—relief comes so quickly.—[Advertisement.

Why Not a Player Piano for Christmas

Father, Mother Sister or Brother Can Preside at the Piano If It is a Player

Your Christmas Player Piano Awaits You Here

Make Your Selection NOW

Stocks of Player Pianos are now complete, but each day's delay means lesser assortments from which to choose. Your present piano or other instrument will be taken in exchange.

New Player Pianos $545 And Up

Used Player Pianos $345 And Up

A Small Deposit Secures Any Piano

A Long Time to Pay the Balance

Platt Music Co.
PLATT BUILDING
622 So. Broadway
Next to Orpheum.
Open Evenings.

The Store of Evening Service, Open Until 9 P.M. for Your Convenience

Christmas Snaps —In Used Pianos

KNABE UPRIGHT "used" SMALL MODEL $247
KNABE PLAYER PIANO "used" GOOD CONDITION $395
CHICKERING UPRIGHT "used" A REAL SNAP $267
CHICKERING UPRIGHT "used" A GOOD BUY $380
STEINWAY UPRIGHT "used" SEE THIS $285
STEINWAY Vertegrand "used" A BARGAIN $495
STEINWAY UPRIGHT "used" OLD MODEL $195
STEINWAY Os Model "used" GREAT VALUE $115
DECKER UPRIGHT "used" VERY FINE $385
KINGSBURY UPRIGHT "used" LIKE NEW $395
HINZE UPRIGHT "used" French WALNUT $375
BUSH & GERTS Grand "used" LOUIS XV (Art Model) $900
BEHR BROS. GRAND APARTMENT HOUSE MODEL "used" GREATLY REDUCED

The House of Stetson

Stetson Velours

—nothing in the hat
—World is so scarce
—And more in Demand
—Than VELOUR HATS
—STETSON VELOURS
—Are the finishing touch
—Of the finest product
—Known to HATDOM
—We're showing five
—Beautiful colors
—In the newest shapes
—Just arrived this week
—"Make your head
—Merry for Christmas."

This is Hat Logan, "Meet Me Bareheaded."

Hat Logan
"Originator"
628 So. Broadway (The Orpheum is next door)

Established 17 Years

The model sketched is by KNOX New York

Shown in Camels' hair and imported Tweeds.

Priced from $60

SATISFACTION

THE CERTAINTY OF COMPLETE SATISFACTION IS A FEATURE OF ALL CLOTHING PRODUCED BY THESE SHOPS. THE FINE WOOLENS USED IN BOTH SUITS AND OVERCOATS HAVE BEEN IMPORTED BY ALEXANDER & OVIATT AND UNDER THEIR STRICT SUPERVISION HAVE BEEN HAND TAILORED INTO FINE GARMENTS. STYLE HAS BEEN ACCOMPLISHED THROUGH ARTISTIC SIMPLICITY OF LINE AND EXAGGERATED EFFECTS HAVE BEEN ENTIRELY AVOIDED. AN ATMOSPHERE OF EASY AND UNCONSCIOUS GOOD STYLE IS ASSOCIATED WITH ALEXANDER & OVIATT CLOTHING.

Exclusive Neckwear French Hosiery Dressing Gowns

KNOX HATS AND CAPS

Tweed Hats and Caps Golf Clothing

Alexander & Oviatt
HILL STREET AT SIXTH

Little Farms in the Foothills at $170 Pay $3 and Start In

In Tujunga-Sunland foothills.
Our Little Yosemite Valley.
Only 17 miles via paved boulevards.
Fogless and frostless and 1500 to 2000 feet above the sea.
Swinging from the skyline like the hanging gardens of ancient Babylon and looking out over the western world.
Stores, schools and churches.
Water pipes already installed. Electricity and telephone established. No city taxes, no assessments.
Level lots; 40x150; graveled streets.
Only $100 to $197. Pay $3 down and $3 a month. We have some subdivisions of ranches from individuals who ask $10 down and $5 per month for their property.
Oak trees on many of them.
Free building stone and sand.
Get a bag of cement, a trowel and come build a cabin of your own.
A summer and winter resort.
Over 950 lots sold within past 7 weeks to people who love the great outdoors and do not care to maintain an extensive estate in the hills, but want a "leetle cabane" for week-ends and just enough ground to grow plenty of avocados, oranges, salsin and table grapes and other good things to eat, and have a refuge and retreat from the strife and noise and damp night air of the city, in the soothing aroma of the high mountain chaparral.
John Steven McGroarty, author of Mission Play, says:
"Yes, tell 'em you sold me this dream place of mine and that they will not find your offer too good to be true, but happily surprising."
Harry Carr, formerly editor Times Sunday Magazine, says:
"The place you sold me at Tujunga-Sunland is the one most happy acquisition of my life. I was only hoping for such a spot. I did not know it was so near."
Visitors in their own machines may drive to Crescenta-Canada-Montrose region and go four miles westward on State Highway to our Tujunga offices. Ask for our local salesmen.
Weekday autos from our own office in Los Angeles, at 11 a.m. We charge you a fee of $1 returnable if you buy, thereby leaving you free of all obligation if you do not decide to buy.

Enclose 5c stamps for booklet just out, entitled "My Hand-made Home in the Hills."

Main 762.
CALIFORNIA HOME EXTENSION ASS'N
M. V. Hartranft, Pres.
733 S. Hill St., Los Angeles.

Get your feet wet!

—You Won't catch cold if you take Hyland's 14 Cold and Grippe Tablets

Keep a bottle handy. Take them when the first symptoms appear. Contain no quinine, aspirin or acetanilide. Safe for children. At all reliable drug stores.

Standard Homeopathic Co., 316 S. Broadway, Pacific Coast Distributors.

It became a subject of general discussion revealing for the first time to thousands of strikers and their sympathisers the kind of man who was managing the gigantic walkout. With this realisation there grew among the striking workmen a conviction they had allowed themselves to be used as tools.

At this [illegible] there ... powerful ... strike, ... favor of ... clearly ... intimidation.

Work ... turned ... killed ... riorism ... line, ... ply in ... against.

Fro... in cur... steel ... the c... the A... compa... was c... largest ... the ... fusal ... fits a ... where ... certain ... was o... women.

Und... shifts ... would ... days ... working ... der to ... ary Bri... His ... last su... dren ...

The ... Virgin ... steel ... nuts ... tions ... agreem... den ... work ...

The ... steel wo... AT ... IS ... YOUNG'S.

The Carnegie Steel Company for the first time since the steel strike began today claimed operation at 100 per cent. In all its plants of the Youngstown district. The mills and Lux holdings, but also those of others who want to use the waters of Kern River. The district would include about 400,000 acres.

INVESTIGATION FUND.

State Senator D... of Modesto announced ... a fund had ... a full in... needs of $5000 al... fund. ... county ... be a ... re de... board, ... of the ... clared ... make ... a de... and ... avail... ... county ... ments, ... and ... county ... propo... order ... hours." ... morning ... stories ... pack six ... shift ... "in ore ... custom... today. ... to plan ... stories ... rights ... hts of ... warded ... all ad... to pro... rights. ... Madwell ... 80-acre ... want ... is for ... its sale ... tion of ... could cu... by irri... annual irrigation. Before the sale is made, he pointed out, the Miller and Lux Company desires to arrange for water rights, to insure the proper development of the land.

BEGIN HOT WATER DRINKING IF YOU DON'T FEEL RIGHT

Says glass of hot water with phosphate before breakfast washes out poisons

If you wake up with a bad taste, bad breath and tongue is coated; if your head is aching; if what you eat sours and forms acid in stomach, or you are bilious, constipated, nervous, sallow and can't get feeling just right, begin inside bathing. Drink before breakfast, a glass of hot water with a teaspoonful of limestone phosphate in it. This will flush the poisons and toxins from stomach, liver, kidneys and bowels, and cleanse, sweeten and purify the entire alimentary tract. Do your inside bathing immediately upon arising in the morning to wash out of the system all the previous day's poisonous waste, gases and sour bile before eating more food.

To feel like young folks feel; like you felt before your blood and muscles became loaded with body impurities, get from your pharmacist a quarter pound of limestone phosphate, which is inexpensive and almost tasteless.

Men and women who are usually constipated, bilious, headachy or have any stomach disorder should begin this inside bathing before breakfast.—[Advertisement.

YOUR COLD EASED AFTER FIRST DOSE

"Pape's Cold Compound" Then Breaks up a Cold in a Few Hours.

Relief comes instantly. A dose taken every two hours until three doses are taken usually breaks up a severe cold and ends all the grippe misery.

The very first dose opens your clogged-up nostrils and the air passages in the head, stops nose running, relieves the headache, dullness, feverishness, sneezing, soreness and stiffness.

Don't stay stuffed up! Quit blowing and snuffling! Clear your congested head! Nothing else in the world gives such prompt relief as "Pape's Cold Compound," which costs only a few cents at any drug store. It acts without assistance, tastes nice, contains no quinine. Insist upon Pape's.—[Advertisement.

UP A SINGIN'!

Tomorrow will be clear and bright, if you take "Cascarets" tonight

Feeling half-sick, bilious, constipated? Ambition way below zero? Here is help! Take Cascarets tonight for your liver and bowels. You'll wake up clear, rosy, and full of life. Cascarets act without griping or inconvenience. They never sicken you like Calomel, Salts, Oil or nasty, harsh pills. They cost so little, too—Cascarets work while you sleep.

FRIGHTFUL SIGHT WITH PIMPLES

On Face. Large, Red, Inflamed. Lost Sleep. Cuticura Heals.

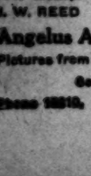

"Pimples began to appear on my face. They were scattered all over it, and they became large and red. I could not help scratching them, and I was a frightful sight. I was ashamed to go among people. At night my face was so inflamed that I scratched and loss of sleep resulted.

"I used Cuticura Soap and Ointment, and after using four cakes of Cuticura Soap and two boxes of Ointment I was healed." (Signed) Isaac Benvenisto, 705 3d Ave., Seattle, Wash., Jan. 28, 1919.

Prevent further trouble by using Cuticura for all toilet purposes.

Soap 25c. Ointment 25 and 50c. Talcum 25c. Sold throughout the world. For sample each free by mail address: "Cuticura Laboratories, Dept. L, Malden, Mass." Cuticura Soap shaves without mug.

CHANGE NOTION ABOUT CALOMEL; NOW DELIGHTFUL

Old-Style Calomel Gives Place to the De-Nauseated Tablets Known as "Calotabs."

With all of the liver-cleansing and system-purifying qualities of the old-style calomel, but robbed of its sickening and griping effects, Calotabs is destined to become the most popular as well as the most useful of all home remedies. For biliousness, constipation and indigestion it is indispensable, for nothing but calomel will straighten out a disordered liver.

One tablet at bedtime with a swallow of water—that's all—no taste, no griping, no nausea, no salts. Next morning your liver is active, your system purified, and you are feeling fine, with a hearty appetite. Eat what you please—no danger.

Genuine Calotabs are never sold in bulk. Ask for the original, sealed package. Price thirty-five cents. If you are not thoroughly delighted your druggist is authorized to refund your money.—[Advertisement.

J. W. REED J. R. RILEY

Angelus Art Company, Inc.

Pictures from All Parts of the World.

See Us First.

Phone 10210. 821 S. HILL STREET

EUROPE VERY ILL FROM WAR SHOCK

Grave Danger Impresses Returning Congressman.

Austria and the People in Extremest Privation.

Says England's Government on Infirm Pedestal.

[BY CABLE—EXCLUSIVE DISPATCH.]

PARIS, Dec. 4.—Congressman Fred A. Britten has just arrived in Paris after a four months' swing around the circle of Europe, investigating conditions everywhere. Mr. Britten sails on Saturday on board the America, with the American Peace Conference delegation.

Mr. Britten's itinerary of travel included France, Belgium, England, Germany, Poland, Czecho-Slovakia, Hungary, Switzerland, Spain and Italy. He traveled more than 15,000 miles.

"France is keeping a tremendous army along the Rhine," Mr. Britten said. "The French government does not dare to demobilize all its men and send them back to civil life because it fears revolution. When the poilus return home they will be dissatisfied with organized conditions and cold toward friends who escaped service at the front, and remained at home and have grown rich.

"The war indemnity Germany must pay will never be definitely established because the average Frenchman is building his hopes on impossible war payments. Failure to realize this ambition will produce an internal explosion in France eventually.

"Belgium is better off than France in supply of fuel and food. I failed to find anyone who takes kindly to the term 'bleeding Belgium.' In fact, people ask: 'Who is Belgium bleeding now?' This opinion exists more generally in England than elsewhere in Europe.

GERMANY SICK OF ARMS.

"Germany was so decisively defeated that it will require one generation at least to put her in company with the second-rate powers and several generations to reach the status as a competitor that she held before the war. Germany will never again be a military power, because the present government always will be antagonistic to militarism, even in its mildest form.

"Refusal of the soldiers in uniform to salute officers on the street has been an evidence of the extreme reaction, as well as the refusal of waiters, chambermaids, porters, barbers, etc., to take tips, because, they say, it is beneath their dignity as wage-earners to accept tips. Signs everywhere in Berlin say 'Tipping forbidden.'

"I hope American citizens will rush foodstuffs and clothing for the children of Germany, who present the most sorrowful specimens in Europe. It is heartrending to see boys and girls, 13 to 14 years old, with every symptom of tuberculosis, spindle-legged and hollow-eyed, with pinched cheeks. Unless something is done quickly Germany will be a prey to consumption for the next ten years.

"The western portion of Czecho-Slovakia is populated by Germans with German sympathies. A plebiscite would show an overwhelming vote for annexation to Germany or Austria. German is spoken everywhere and it is believed an attempt to force teaching of the Czech language in the schools would result in a revolution.

"Austria is in a terrible condition for lack of coal and fuel. America is doing a wonderful work, feeding 287,000 children, who already show marked improvement.

"In Genoa I saw a wreath hung over the doorway of Christopher Columbus's birthplace by President Wilson. The Italians changed the name of the street to Wilson avenue in his honor, but I was told if he ever returned to Italy the Genoese would change the name back to the original. A strong campaign now is being waged to change the name back, as Wilson is very unpopular in Italy.

"Feeling against the President is more bitter in Rome and Naples, as the people blame him entirely for the whole Dalmatian trouble. The Italians consider the American squadron's presence in the Adriatic as offensive, because they regard it as unnecessary, a sort of 'big stick' to frighten them into accepting an undesirable solution of the Adriatic problem. The Italians feel kindly toward Americans, but laugh at our democracy, pointing at our President, saying we have a one-man government.

"In Spain I never saw so many beggars, and, although Spain has been at peace, while the rest of Europe was fighting feverishly, it is said there is more poverty in Barcelona and Madrid than anywhere else.

"Conditions in England are much more unsettled than the British press will publish or admit. Prime Minister Lloyd George and his Cabinet are on an unfirm pedestal. The working classes oppose the present administration, and will use any opportunity to demonstrate their displeasure. The police and fire departments in several cities have been striking, thereby threatening the safety of the entire civilian population.

IRELAND IN POVERTY.

"There is more poverty in Ireland than in any other part of Europe except, maybe, Spain. The average person in Ireland gives evidence that his spirit and ambition have been broken to such an extent that he will not work or assist in any movement of uplift except for freedom and to sustain life. He is dissatisfied because the miserable Irish will not do anything for themselves or the English government. They will continue like this until some form of self-government is granted them.

"I was told that in the last couple of years the Irish population has been decreasing at the rate of 10 per cent. per annum. Many British officials feel that this decrease in population will eventually settle the Irish problem for them by extermination of the Irish race.

"As a result of what I have seen personally and from knowledge gained at first hand, through Europe, I oppose any military alliance between the United States and France, and any alliance between the United States and Belgium to guarantee Belgium neutrality.

However, I shall continue to espouse universal training in the United States, and maintenance of a navy capable of enforcing any agreement the United States may make with any power on earth."

CHRISTMAS DRY, BUT MINCE PIE IS WET.

[BY A. P. NIGHT WIRE.]

SAN FRANCISCO, Dec. 4.—Liquor may be used for culinary purposes in the preparation of solid foods like mince pies, but its use in anything of a beverage character, such as wine sauce or ice cream, is forbidden by the war-time prohibition law, according to a ruling received here today from Daniel C. Roper, Commissioner of Internal Revenue at Washington, by officials of the Northern California Hotel Men's Association.

NO DEFINITE TERMS FOR PROBATIONISTS.

ATTORNEY GENERAL RULES FOR JAIL WARDEN — NATIONAL GUARD OPINION.

[BY A. P. NIGHT WIRE.]

SACRAMENTO, Dec. 4.—Courts are without power in California to impose sentence for a definite term of years in cases where probation is granted. Atty.-Gen. Webb ruled today in an opinion requested by Warden J. A. Johnston of San Quentin prison. Webb said such procedure would be contrary to the provisions of the indeterminate sentence law.

California may not contribute from its National Guard fund to a national movement for rehabilitation of National Guard organizations and to create public sentiment in favor of the universal military training bill now before Congress, Mr. Webb ruled today in an opinion to Adjt.-Gen. J. J. Borree.

The programme was agreed to at a meeting of National Guard officers held during August in New York, and interested States were asked to contribute on a basis approximating $750 for each National Guard regiment. New York, Wisconsin, North and South Dakota and Colorado have contributed, Adjt.-Gen. Borree said.

Atty.-Gen. Webb's opinion declared the California law gave no authority for such an expenditure.

DORRIS IS BABYLON OF STATE, SAYS REFORMER

GRANT, PURITY LEAGUE HEAD, FINDS FRONTIER TOWN "DEBAUCHERY" PIVOT.

[EXCLUSIVE DISPATCH.]

SAN FRANCISCO, Dec. 4.—Evidence of appalling vice conditions along the California-Oregon State line in violation of the California Red Light Abatement Act and similar Oregon laws, in addition to the war-time prohibition law in both States, have been uncovered by former State Senator Grant, president of the State Law Enforcement League, and are subjects of affidavits now in the hands of California and Oregon authorities.

Grant's investigations were made at Klamath Falls, Or.; Dorris, Cal.; Sisson, Cal.; Dunsmuir, Cal., and Weed, Cal.

Grant alleges in his affidavit that vice is prevalent in all cities just over the California-Oregon line and that most of the women who conduct questionable houses snap their fingers at the law. At Klamath Falls he alleges, he found several such houses. He insists that liquor is being sent into Oregon and especially to Klamath Falls, from California, and that little or no action is taken by the authorities.

Dorris, Cal., he charges, "was the principal debauching point in the State of California for the purpose of nullifying the Oregon State prohibition law."

He found questionable houses operating there in violation of the Red Light Abatement Act, he says, and also at Weed, Dunsmuir and Sisson. Of all the cities visited in the northern part of the State, he alleges, he found Dunsmuir the cleanest. There he says the authorities are enforcing the law to the best of their ability.

Grant's affidavit, which covers six closely typewritten pages, has been sent to the authorities in all the cities mentioned, with a request for immediate action. James M. Allen district attorney of Siskiyou county, has telegraphed Grant that he has already filed suits under the Red Light Abatement Act against houses complained of by Grant in his affidavit.

Frenchman Pays $600,000 for Pearls.

[ST. A. P. DAY WIRE.]

NEW YORK, Dec. 4.—M. Founes of Paris has purchased a collar of pearls for 3,000,000 francs—about $600,000. This purchase is said to be a record one in the jewel market. Interest in the purchase because of the huge sum paid was increased by the intelligence that the collar formerly belonged to a woman of the house of Hapsburg of Austria. How the necklace was lost to the Austrian nobility and found its way into French hands is not yet explained.

Ask for These Fine Soaps ---at All UNITY Stores

On the window of the best grocery store in *your* neighborhood you will find this sign—in blue and gold—the sign of the UNITY Store.

Get the UNITY Store habit. You will find it pays you in genuine market-basket economy.

UNITY STORE — MEMBER SO. CAL. RETAIL GROCERS ASSN

These refreshing, healthful and wholesome soaps are all Cudahy products—known to all housewives through national advertising.

They are made of selected ingredients especially for toilet purposes.

"Essex Peroxide", "Snowflake Cocoa Hardwater Castile" and "Lilac-Rose Glycerine Soap" are of unquestioned superiority.

You will find complete stocks at all UNITY Stores.

There is a UNITY Store in your neighborhood. Patronize It.

CLAIM MODESTO BANKS PREVENTED JUDGMENT

[BY A. P. NIGHT WIRE.]

SAN FRANCISCO, Dec. 4.—E. C. Peck, president of the First National Bank of Modesto, continued his testimony here today in the action in which he is charged with C. D. Swan, president of the Modesto Savings and Trust Company, and Thomas B. and Mary J. Dillon with attempting to prevent the execution of a judgment of $32,000 secured against the Dillons by Mrs. Norvena Lineker and Fred V. Lineker. All are of Modesto. The judgment followed a contest over a land deal.

Today's testimony concerned certificates of deposit alleged by the prosecution to have been secured from the First National Bank by Mrs. Dillon and deposited elsewhere for the alleged purpose of defeating the judgment. Besides Peck, Ray T. Clasby, assistant cashier of the First National Bank in San Francisco, testified concerning dealings between the two banks which related to the case.

A certificate of deposit for $3000, said to have been drawn out by Mrs. Dillon in favor of Samuel T. Shortridge, San Francisco attorney, for counsel fees, was ordered held up by the court pending a final determination of the case.

AMERICAN WHISKY SOLD TO BRITISH.

[BY CABLE—EXCLUSIVE DISPATCH.]

LONDON, Dec. 4.—It came as a surprise to Englishmen, and must indeed surprise and dismay many Americans to know that America's dwindling whisky supply is being sold in great quantities to England. Also it may not exactly please Americans to know that England not only is content in taking parched America's last drink, but says it is rotten stuff.

The question was raised in the House of Commons when George H. Roberts, Food Controller, was asked whether it was not a fact that dealers were diluting perfectly good Scotch and Irish whisky with inferior American and Canadian spirits, and if so, what the government proposed to do.

Mr. Roberts admitted that much of the new world liquor was being used to adulterate local distillations, but that due to technical difficulties no definite step yet had been taken.

SAN FRANCISCO BALKS AT FIREMEN'S UNION.

ABUSED AND LONG-SUFFERING CITY DRAWS LINE AT FIRE FIGHTER STRIKES.

[BY A. P. DAY WIRE.]

SAN FRANCISCO, Dec. 4.—The Board of Fire Commissioners last night forbade any member of the San Francisco fire department from joining a labor union or affiliating with any organized forces of labor which have the power to call a strike. The action was taken after a report from one of the commissioners to the effect that Eugene Mulligan, a hose man, had been seated in the San Francisco Labor Council as a delegate from the Fire Fighters' Union of San Francisco.

"The existence of a union implies the power to strike," the report stated, "and it is only a question of time and emergency when a strike will occur. It will then be too late for the commission to take steps to protect the public interests. Should a strike occur at the beginning of a conflagration we could do nothing but yield. The time to protect the public is now."

Only a minority of the firemen had joined the union, the report said.

OLD-TIME COLD CURE—DRINK TEA!

Get a small package of Hamburg Breast Tea at any pharmacy. Take a tablespoonful of this hamburg tea, put a cup of boiling water upon it, pour through a sieve and drink a teacupful at any time. It is the most effective way to break a cold and cure grip, as it opens the pores, relieving congestion. Also loosens the bowels, thus breaking a cold at once.

It is inexpensive and entirely vegetable, therefore harmless.—[Advertisement.

Start for Home Before 4:15 p.m.

Buy those Christmas Gifts at once. Finish your round of the stores by 4, if possible. Help to relieve the demoralizing, nerve-racking, wearying jam of the late afternoon.

Thousands are unable to leave their business until 5 or after.

Can you not arrange your affairs so you can Shop Early—

And make an early start for home every day between now and Christmas—

And thus help to give 50,000 workers a chance to ride home in comfort and within reasonable time?

Exhibit the true Christmas Spirit before Christmas. It's a good thing for any day of the year—isn't it?

MILK AND CREAM
SATISFACTION GUARANTEED

We deliver to all sections of the city and Hollywood. We have our own dairy farm at Hobart Station. Your patronage will be appreciated. Phone us for service.

Burr Creamery, 798 Towne Avenue
LOS ANGELES
Main 852
Home 10787
Phones

BARTLETT MUSIC CO.
410 WEST SEVENTH STREET.

XMAS BICYCL

Just received, another large shipment of the famous 1920 bicycles. These wheels will be sold at old money-saving prices for a few days only. Order your Xmas wheel now. A small deposit will reserve any bicycle in our stock until Xmas.

Pacific Cycle Co.
122 No. Main St.

Plates, ALUMINUM, VULCANITE .....
Crowns & Bridges .....
Painless Extractions .....
(With or Without Gas)
X-Ray Diagnosis

Dr. Larba Lester
628 S. Hill Street. Tel. Main
Hours: 9 to 7; Sun., 9 to 12

ASTHMA

or BRONCHITIS are needless when quickly eliminated IN ANY CASE Remlock 100 gives astonishing relief even in chronic cases of long standing. See demonstrator daily, 10 a.m. to 10 p.m. Nason's Drug Store, cor. 3rd and Hill sts. Write Remlock Hills Laboratories, 3rd and Hill sts., Los Angeles, Cal.

48,000 Drug Stores Sell It.

Five million people use it to KILL COLDS

HILL'S CASCARA QUININE BROMIDE

Standard cold remedy for 20 years—in tablet form—safe, sure, no opiates—breaks up a cold in 24 hours—relieves grip in 3 days. Money back if it fails. The genuine box has a Red top with Mr. Hill's picture.

At All Drug Stores

TO HEAR THE Pa

FOR THE FIRST TIME AT ITS MARVELO

Pathe music simply fills you so REAL. So NATURAL! velous natural reproduction you hear it for the first time.

$100.00 MODEL
A masterpiece of the cabinet-maker's art in mahogany, fumed or golden oak. Plays any make of record and plays it better.

PATHE PHONOGRAPHS AT COLYEAR'S .
$32.50 to $250.00
On special easy credit terms.

A Wide Range of Models
LET US SH
Our Talking Machine Parlo
Open Until 6

COLY
Where Barg
507-509-511 Sou
Near Fifth and

The Late Seas
Give Preferen
Rough Finish
With a New R
Either Raw Edg
Select Assor
To be Found Her

As a Gift
Our Hand
Christmas

"Desm

THE Circulation of
ing Faster Than E

Select your FURNITURE and
BIG, COMPLETE LIST in The
EXCLUSIVE advertisements in
the other five Los Angeles news

aps
es

nful and
Cudahy
sewives
g.
gredients
coa Hard-
Glycerine
ority.
Y Stores.
hood.

XMAS BICYCLES

Pacific Cycle Co.,
122 No. Main St.

TEETH THAT FIT

Plates, ALUMINUM, $10
VULCANITE ..... $
Crowns & Bridges $3.75
Painless Extractions 50c
(With or Without Gas)
X-Ray Diagnosis

Dr. Larba Lestier
605 S. Hill Street. Tel. 12888
Hours: 9 to 7; Sun., 9 to 12
NO PAIN

ASTHMA

or BRONCHITIS are needless and ex-
quickly eliminated IN ANY CLIMATE.
Broncock 160 gives astonishing results
cator in chronic cases of long standing.
free demonstrator daily, 12 a.m. to 2 p.m.
Nason's Drug Store, cor. 8th and Hill sts.
Write Broncock Hills Laboratory, 605 S.
Hill st., Los Angeles, Cal.

TO HEAR THE Pathé PHONOGRAPH

FOR THE FIRST TIME IS TO BE ASTOUNDED AT ITS MARVELOUS PERFECTION

Pathe music simply fills you with ecstacy! The music is so REAL. So NATURAL! So COMPELLING! Its marvelous natural reproduction of sound is astonishing when you hear it for the first time.

$100.00 MODEL
A masterpiece of the cabinet-maker's art in mahogany, fumed or golden oak. Plays any make of record and plays it better.

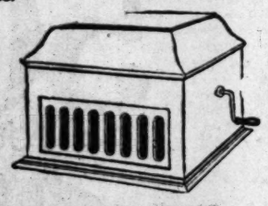

THIS REMAKABLE PATHE PHONOGRAPH and 12 Musical Selections (6 Double Pathe Records)

ALL FOR $36.75

In design, size and tone quality the most wonderful talking machine for the money ever produced.

PATHE PHONOGRAPHS AT COLYEAR'S . $32.50 to $250.00
On special easy credit terms.

The Sapphire Ball, no needles to change.

PATHE DOUBLE FACE DISC RECORDS 75c to $4.00
Embracing the largest and most wonderful library in the world.

A Wide Range of Models to Suit the Eye and Purse LET US SHOW YOU.

Our Talking Machine Parlors Are on the Main Floor. Open Until 6 p.m. Daily.

COLYEAR'S
Where Bargains Reign
507-509-511 South Main Street
Near Fifth and Main Streets.

The Late Season Styles Give Preference to the Rough Finished Hats, With a New Roll Brim. Either Raw Edges or Bound. Select Assortments are To be Found Here-All Colors.

As a Gift, Use Our Handsome Christmas Order.

"Desmond'S"

THE Circulation of the Times is Growing Faster Than Ever.

Select your FURNITURE and HOUSEHOLD GOODS from the COMPLETE LIST in The Times,—it contains hundreds of EXCLUSIVE advertisements in addition to all those printed in the other five Los Angeles newspapers.

WORLD'S NEWS IN PARAGRAPHS.

[BY ASSOCIATED PRESS.]

Fargo Bank President Found Guilty.

FARGO (N. D.) Dec. 4.—A jury tonight found H. J. Hagen, president of the Scandinavian-American Bank of Fargo, guilty of having made false statements to the State bank examiner.

Expect to Capture Villa Soon.

EL PASO, Dec. 4.—"It is very possible" that Villa will be captured soon, Gen. M. M. Dieguez, commander of the north, at Chihuahua city, said tonight in a telegram to the El Paso Times, confirming the report that there had been a battle between the rebels and Federal troops at Espejo, Chihuahua, several days ago.

Farmers Would Prohibit Asiatics.

THE DALLES (Or.) Dec. 4.—Prohibition of future Asiatic immigration into the United States or any of its possessions and the forbidding and cancellation by law of the holding of real property by Japanese, were advocated by a resolution unanimously adopted by the Oregon and Southern Idaho section of the Farmers' Educational and Co-Operative Union of America in the final day of its session here.

Flood Extinguishes Mine Fire.

LEAD (S. D.) Dec. 4.—Fire which had been burning in the famous Homestake mine since September 25 has been extinguished by flooding.

Kansans Cut Wood on Willard Farm.

TOPEKA (Kan.) Dec. 4.—Twenty-six volunteer woodsmen, armed with axes and cross-cut saws, left the City Hall on motor trucks this morning, to cut wood for the municipal wood yard. Wood is to be cut on a large farm owned by Jess Willard, former pugilist.

British Schooner has Real Trouble.

BOSTON, Dec. 4.—The British schooner St. Clair Theirault is in real distress. Fever is raging on board, two of the men have broken legs and the ship is short of provisions and several hundred miles from shore. Assistance is wanted immediately, according to wireless messages received here today.

Famous Operahouse Burned.

NEW ORLEANS, Dec. 4.—The historic French operahouse at Bourbon and Toulouse streets, scene of the debut in the United States of Adelina Patti, and where many of the most noted singers of the world have been heard, was destroyed early today by fire. The loss was estimated at $200,000.

Home Service Loans for Soldiers.

WASHINGTON, Dec. 4.—Disabled soldiers and sailors receiving vocational training who are in need of money because of delay in receiving their training pay may obtain loans from home service sections of the American Red Cross. A fund of $75,000 for that purpose was created today.

Cuba Takes Over Coal Supplies.

HAVANA (Cuba) Dec. 3.—Control over all coal supplies throughout the republic was taken over by the government tonight, a Presidential decree to that effect having been issued. Coal owned by individuals, companies or societies may not be sold without authority from the government.

Fear for Safety of the Thrasher.

SAN FRANCISCO, Dec. 4.—Fears were expressed in marine circles here today for the safety of the barkentine Thrasher, formerly an old whaling steamer, which sailed from here October 26 for Seattle. Nothing has been heard from the vessel since she sailed. Capt. W. C. Erratt, a San Francisco skipper, was in command, and there was a crew of ten men aboard.

MIDDLE WEST NEWS IN BRIEF.

[EXCLUSIVE DISPATCH.]

OMAHA, Dec. 4.—The street railway company announced today that no more street cars will be operated after 11 o'clock at night, the last car leaving on each line at that hour. Service will not be resumed until 7 o'clock in the morning. The embargo on oil at Kansas City has forced oil-burning plants in Omaha to resume burning coal.

Eight firemen were overcome by smoke in a fire at South Omaha early this morning. All will recover.

Henry Louis Weaver, a cook at the Rome Hotel, was last night found guilty of arson, the night of the riot. He was one of the rioters who fired the Courthouse. This is the first trial growing out of the riot.

The Board of Education announced today there would be no school until January 5, regardless of coal situation and not then unless the strike is over.

ST. PAUL.

[EXCLUSIVE DISPATCH.]

ST. PAUL, Dec. 4.—Four men and one woman were arrested and a truckload of liquor-making machinery and much liquor and bran mash were confiscated, following a raid today on three alleged operating stills at 1056 and 555 Oliver Court and one other address which Federal revenue agents failed to disclose.

Increase in salaries for school teachers here as agreed on early in the summer, are provided in an ordinance introduced in the Council by Commissioner Wunderlich today. The measure provides for grade salaries of from $900 to $1500 a year and high school salaries of from $1200 to $2100 a year.

Twin Cities business interests have united to block diversion of coal from the Northwest.

A stadium to seat from 20,000 to 30,000 persons as a part of the Third street boulevard plan has been recommended by a committee of the St. Paul Association.

DES MOINES.

[EXCLUSIVE DISPATCH.]

DES MOINES, Dec. 4.—J. C. Lewis and John Gay, president and secretary of the mine workers, were arrested here today on charges of contempt in that they violated the order of Judge Anderson of Indianapolis. They gave bonds at Albia tonight.

Gov. Harding issued a statement today declaring that the State must co-operate with the government in ending the coal strike by passing the buck to Washington to bring the contestants together. Warmer weather in Iowa greatly relieved the situation.

Robert L. Wright, son of Judge Wright, was indicted at Fort Dodge for assault with intent to commit rape upon Freda Becher, who is now his wife.

T. C. Mason, after twenty-two years absence in Montana, walked in upon his parents at Knoxville.

Garfield Devine was convicted at Marshalltown of trying to kill Policeman Frank Campbell.

Philip Greff, aged 25, returned overseas soldier, shot himself at Lemars, but will live.

Fire did $6000 damage to the Hippee State Automobile Company of Des Moines.

INDIANAPOLIS.

[EXCLUSIVE DISPATCH.]

INDIANAPOLIS, Dec. 4.—A. C. Sallee of Indianapolis was today chosen Democratic State chairman by the Democratic State Committee succeeding Frederick Van Nuys. Mr. Sallee has been secretary of the State committee since 1914, and is now seventh Indiana district chairman.

Frank D. Hughes, of Angola, will return to work as State inheritance tax investigator, it was announced today. He became ill in October of last year.

Under the direction of Indiana Sovereign Consistory, the convocation class, numbering 265 today began the concluding degrees of the Scottish Rite at the temple in South Pennsylvania street.

The Caroline Scott Harrison Chapter of the D.A.R., held a luncheon today at which Hilton U. Brown gave a talk on "Present Day France."

Indiana scenery and views form the subjects for the photographic exhibit and contest which has been placed at the John Herron Art Institute by the Nature Study Club of Indiana.

DETROIT.

[EXCLUSIVE DISPATCH.]

DETROIT, Dec. 4.—Alfred D. Brown, 24, son of the late John H. Brown, president of Brown Brothers Cigar Company, died at the Glen Springs Sanatorium, Welkins Glen, N. Y., today.

Complete failure of the Detroit school system impends unless immediate steps are taken to bridge the gulf between the living costs and the present salaries paid the teachers, declared Superintendent of Schools Cody today, following a survey of conditions. Fully 25 per cent. of the teachers are planning to leave the profession.

The Detroit Newspaper Men's Golf Association was formed here today, with Edgar A. Guest, president; Tom O. Munger, vice-president, and Don O. Champney, secretary-treasurer.

Mrs. Stevens T. Mason was elected president of the Detroit Woman Voters' League this afternoon.

MILWAUKEE.

[EXCLUSIVE DISPATCH.]

MILWAUKEE, Dec. 4.—Fire today destroyed the $28,000 residence of Ferdinand A. Schaetz, president of the French Wax Figure Company, on Lake drive. The home had just been completed.

E. A. Birge today was elected permanent president of the University of Wisconsin to succeed the late Charles Van Hise.

Milwaukee is beginning to feel the coal shortage pinch. Factories that have more than two days' coal supply are not being given permits for more. The situation is critical, says W. N. Fitzgerald.

Capt. B. G. Cameron, who rescued 500 from Lake Michigan while a member of the Kenosha life guards, is dead.

Dist.-Atty. Zabel tonight spoke on "Bergerism" at a Bodenstab campaign meeting. The meeting was well attended. Zabel quit the Socialist party several months ago.

MRS. SHONTS SUES THE TRACTION KING'S FRIEND

[EXCLUSIVE DISPATCH.]

NEW YORK, Dec. 4.—Mrs. Milla A. Shonts, widow of Theodore P. Shonts, filed suit in the Supreme Court, today, against Mrs. Amanda C. Thomas, who inherited the residuary estate under the will of the Interborough Rapid Transit president.

Only a summons was filed, in which the nature of the action was not stated. George W. Files, who, with Warren Dixon, has represented Mrs. Shonts in her litigation over the estate, declined to say whether the action was for personal damages, seeking reparation for an alleged injury to Mrs. Shonts during the lifetime of her husband.

It was not believed any of the property left by Mr. Shonts figures in the case. If the action is brought to recover damages on the grounds that because of acts by Mrs. Thomas affection for his wife was lessened it will be the first of the kind in the local courts in recent years.

Mr. Files said he would apply to have the surrogate's court strike out of the record of the proceedings there all references by executors of the will to alleged deception by Mrs. Shonts in having herself originally appointed administratrix.

California Town Gets Big Mill.

[BY A. P. NIGHT WIRE.]

KLAMATH FALLS (Or.) Dec. 4.—Arrangements have been completed here between a number of lumbering firms and Tartar and Webster of Stockton, Cal., box manufacturers, for the establishment at Dorris, Cal., of a planing mill with a yearly capacity of 25,000,000 feet, it was announced today.

Appetite Keen and Bowels Regular

You can relish your meals without fear of upsetting your liver or stomach if you will put your faith in Carter's Little Liver Pills. Foul accumulations that poison the blood are expelled from the bowels and headache, dizziness and sallow skin go.

CARTER'S LITTLE LIVER PILLS

Small Pill—Small Dose—Small Price

DR. CARTER'S IRON PILLS, Nature's great nerve and blood tonic for Anemia, Rheumatism, Nervousness, Sleeplessness and Female Weakness.

Genuine must bear signature

REICHSTAG TOO DULL TO INTEREST PUBLIC.

ENDLESS DEBATES AND FACTIONAL SQUABBLING DRIVE EVEN MEMBERS AWAY.

[BY CABLE—EXCLUSIVE DISPATCH.]

BERLIN, Dec. 3.—With the exception of two or three sessions, the leaders of the new Reichstag have played to an empty house ever since the legislation of the young republic was transferred from Weimar to Berlin. And the "empty house" refers not only to the visitors' benches in the galleries, but to the members' seats as well. During the greater part of the time more than half the members are absent.

This situation may be due, as some contend, to the procedure, but it is more generally ascribed to a waning interest in government among men and women who a short time ago were promising to revolutionize everything from big business to street and alley cleaning.

It is true that the form of procedure is not conducive to activity on the part of ambitious youngsters. Once in a while one of them becomes carried away by his enthusiasm and does deliver an inspired oration full of promise for better things. But the moment he concludes the next order of business is called up and the force of his appeal is lost among the humdrum.

FACTIONS RULE DAY.

There are an endless number of conferences not only party but factional. It is the factions that do the business. Their leaders, duly chosen and authorized to speak, do most of the talking except when they delegate a speaker, perhaps the specialist on revenue or the expert on transportation, among their members to handle the matter under consideration.

The old Reichstag would have had a dozen or more special commissions busy wrestling day and night if it had faced the problems of Germany today. They would have traveled from one end of the country to another, definite programmes would have been formulated and put through long ago.

And this Reichstag has interminable debates. Three readings of a bill, each one the opening for a new general powwow. Words, some of them oratory, but most of them mere squabble, many of invective character that would not be tolerated in any other Parliament except that of a soviet republic. And hissing and whistling and other forms of demonstration.

BRINGS BACK STORY OF HUNGARY'S WOES.

NEW YORK HOTEL MAN SAYS BUDAPEST IS SHORT OF KITCHENS AND DISHES.

[BY CABLE—EXCLUSIVE DISPATCH.]

VIENNA, Nov. 16.—Rudolph M. Haan, proprietor of the St. Regis Hotel in New York, who spent several weeks in Budapest, is on his way back to New York, where he hopes to bring the needs of Hungary before the Hungarians in the United States and to raise funds to repair in part the damage wrought by Bolshevists and Rumanians.

Mr. Haan took a deep interest in the American relief programme for Budapest children and, in response to his cabled appeal, a large sum was raised to assist it. He said today that the American action in Budapest, which is in charge of Capt. Gardner Richardson, was proceeding with good results. It had not been as easy to get it started as in Vienna, he said, because the Rumanians had carried off all the army kitchens and all automobile trucks, so that not only was it difficult to make places to do the cooking, but also to find means to transport cooked food and supplies.

A nephew of Mr. Haan owns one of the best hotels in Budapest, and he told Mr. Haan that he had not enough dishes left even to serve tea because the Rumanians had carried off everything in the place.

Mr. Haan said that in the course of a conversation he had with Prime Minister Frederich the latter told him when the Rumanians first came they proposed to him to leave Hungary without requisitioning anything if Hungary would pay an indemnity of 7,000,000 crowns. Frederich said the Entente refused to permit such a payment, but had carried off or destroyed material to a value of 24,000,000,000 crowns.

SAYS DRY AMENDMENT CAN'T BE PREVENTED.

WHEELER DECLARES OHIO ELECTION WILL HAVE NO EFFECT ON DATES.

[EXCLUSIVE DISPATCH.]

WASHINGTON, Dec. 4.—"Notice to the State Department that Ohio had rejected at a referendum election the eighteenth amendment can have no effect on the date when that amendment goes into effect," said Wayne B. Wheeler, general counsel of the Anti-Saloon League of America, today. "There are three good reasons for this contention. The Federal constitution provides that the Legislature is the only body that can ratify or reject an amendment. In addition, thirty-eight States ratified the eighteenth amendment on January 16, 1919. Even if two States lost out it would not change the dates. We firmly believe that the court of last resort will hold that a referendum election unauthorized by a Federal constitution cannot change the action of the Legislature in ratifying an amendment.

"Ohio's election is being contested on its merits and we have reason to believe that contest will show that the majority of voters even at an illegal election voted to sustain the eighteenth amendment. The date of the Secretary of State's proclamation has nothing to do with the date when the amendment goes into effect. If it did, the eighteenth amendment would not become operative until January 29, because the proclamation was not made until that date.

"The constitution says that an amendment becomes operative, to all intents and purposes, when ratified by the Legislatures of three-fourths of the States. The records show when this condition was fulfilled. Nothing can change the effect of that record."

MISSOURI OFFICIALS IN OIL-STOCK SUITS.

[BY A. P. NIGHT WIRE.]

CHARLESTON (Mo.) Dec. 4.—Seventy-six suits alleging misrepresentations in the saleof oil stock and asking judgment of $47,000, have been filed in Circuit Court against Lieut.-Gov. Wallace Crossley, former State Treasurer Edwin P. Deal, Circuit Judge C. A. Burney and Lee W. Wilson of Kansas City, and Roscoe E. Gooding of La Plata, Mo.

The petitions allege the defendants in selling stock in the Missouri Midwest Oil Company misrepresented assets of the company by stating it had capital stock of $1,500,000 and a lease on 26 oil producing wells.

It is alleged that not more than 5 per cent. of the capital stock was ever paid in cash, and that the company only had an option on the wells.

A receiver for the company was appointed recently.

CHARGE ESPIONAGE VIOLATION

[BY A. P. NIGHT WIRE.]

SEATTLE, Dec. 4.—Charged with violation of the admended espionage act, Pete Anderson and Alfred Lampinen, Finlanders, were arrested today following return of secret indictments by a Federal grand jury. The men are alleged to have circulated propaganda which "bristled with denunciations" of the American form of government.

SELL DIRECT TO AN ESTABLISHED BOND HOUSE

NO Brokerage WE BUY CASH PAID

BONDS BOUGHT AND SOLD
1st 3½ ...$109.00
3rd 4¼ ... 101.25
4th 4¼ ... 97.50
Victory ... 101.50

LIBERTY BONDS

WAR STAMPS $4.33 (Value for Oct., 1919)

UNITED STOCK AND BOND CO.

8:30 a.m. to 6 p.m. 634 So. Spring St.—Ground Floor. Private Office for Ladies.

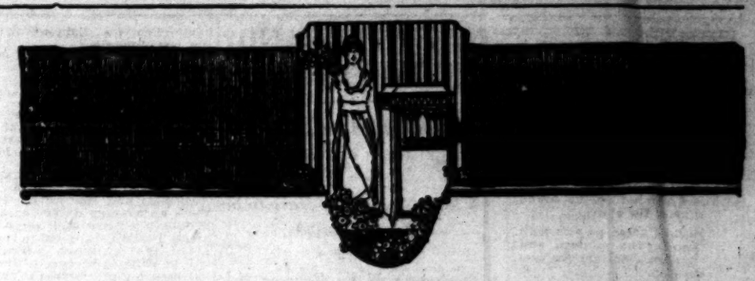

So Human
—it amazed all Los Angeles

SOME of your friends must have been in the huge audience which heard Ida Gardner in her Tone-Test recital at Trinity Auditorium Wednesday night, November 26. Ask these people about it. This is the astonishing discovery they made:

The keenest musical ear can not distinguish any difference between the voice of the living artist and the RE-CREATION of that voice by the New Edison.

And does it not amaze you, too, that Mr. Edison has succeeded in producing an instrument that captures every subtle sweetness of the human voice—that gives you all the ear can give you of the art of the world's great artists. No other phonograph dares to make this direct comparison.

The NEW EDISON

The New Edison* alone can RE-CREATE music for you. Come in and hear it for yourself. Make the great discovery for yourself.

FITZGERALD MUSIC CO.
HILL STREET AT 727-729

*The instrument used in Wednesday's Tone-Test is the regular model which may be obtained for $295.00. It is an exact duplicate of the Laboratory Model which Mr. Edison perfected after spending Three Million Dollars in experiments.

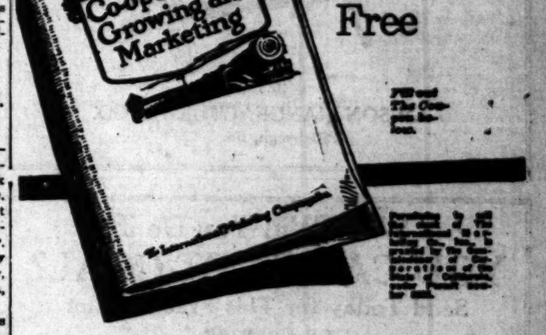

This Interesting Booklet Free

A Detailed Presentation of A Very Attractive Investment

It is our judgment that the 7% preferred cumulative stock of the International Marketing Company, Inc., at $100.00 per share par value offers one of the most substantial and conservative investment opportunities on the market.

The need for such an organization is unquestioned. The operation margin is attractive. The booklet explains it all. Use the coupon.

The International Marketing Co., Inc.
Hollingsworth Building,
Los Angeles, Calif.

Without obligation on my part please send me booklet, "Co-operative Growing and Marketing."

Name .....

Address .....

(2)

LIBERTY BONDS — CASH
435 S. Hill St. Victory Bonds
Ground Floor $101.50

1st 3½ $109.00
3rd 4¼ 101.25
4th 4¾ 97.50

Thirty Feet of Danger

The intestines bend and twist and turn on themselves—more than thirty feet of them—and when food waste clogs them up, irritating and dangerous poisons are formed and carried by the blood through the system.

Remove these poisons with Nujol—the modern and scientific treatment for constipation.

Send for free booklet "Thirty Feet of Danger" to Nujol Laboratories, Standard Oil Co. (New Jersey), 50 Broadway, New York.

Sickness Prevention

Nujol

For Constipation

What does your mirror reflect?

Imperfections of the skin, such as roughness, blotches, pimples and red spots? If so, begin the use of Resinol Soap, and see if its wholesome, cleansing qualities do not make a marked improvement in a surprisingly short time. Don't wait—try it today!

Resinol Soap

At all druggists

ELECTRIC IRONS
—All Makes—
613 SO. SPRING.
Phone 61284
Llewellyn
Electric Washing Machines

NOTICE!

The present local stock of Lawson Odorless heaters is entirely in the hands of the retail trade, and is not sufficiently large to meet the demand for more than a few days. There is a carload en route to Holbrook, Merrill and Stetson, which will be available to dealers about December 20th. We suggest that you place your order with your dealer at the earliest possible date, as this car will be oversold before arrival, and is the last shipment into this territory this season. The prices on Lawson Odorless heaters will not be advanced, at least during the present season.

LAWSON MANUFACTURING CO.
Pittsburgh, Pa.

What Will You Do if YOU CAN'T GET COAL?

Send Today for This Free Booklet on Heating

Be prepared to meet any fuel emergency that the disturbed conditions of winter may thrust upon you.

Learn how to get maximum amount of heat out of what coal there is in your cellar, or which it may be possible for you to buy. If you can't get coal learn what substitutes are available and how to use them. Do you know the possibilities of coke, of wood, of lignite, of gas?

The government is prepared for this emergency. It is in a position to help the citizen by transmitting to him the practical findings of science on this problem.

The Bureau of Mines is the official guardian of the heating plant of the American household. It has prepared a practical bulletin on the use of fuel in the home, a study of which will result in the average householder getting twice as much heat out of the coal he burns.

This bulletin is free to every reader of this paper.

Cut out the attached coupon and mail as directed. Do it today. It may result in your family's being warm this winter instead of suffering the frightful grip of cold. Make your own home safe.

THE LOS ANGELES TIMES INFORMATION BUREAU,
Frederic J. Haskin, Director,
Washington, D. C.

I enclose herewith 2 cents for return postage for a copy of the Fuel Bulletin.

Name .....

Street Address .....

City ..... State .....

STATES DEMAND COAL DIVISION.

Central West Appeals for Full Share of Fuel.

Whole Nation may Have to be Put on Rations.

Operators Make Greater Advance than Ordered.

[BY A. P. NIGHT WIRE.]

WASHINGTON, Dec. 4. — The country as a whole now is involved in coal-rationing measures, proposed to eke out supplies shortened by the nation-wide strike of mine workers.

Appeals to the re-established Fuel Administration showed general alarm over the situation. Middle Western territory, where the shortage is acute, through representatives in Congress today, demanded that the eastern seaboard and New England live up to restrictions as severe as those prevailing in the West.

Senator Cummins announced, after consulting the Fuel Administration, that he had obtained an increase in the allotment of coal to Mississippi Valley States. Louis W. Hill, representing Northwestern consumers, made a plea for better distribution of coal resources at the head of the Great Lakes, visiting both the Railroad and Fuel administrations.

Meanwhile, the responsible heads of the larger coal mining concerns of the country, in a general conference here, announced they had agreed to pay miners an additional sum of 11 cents a ton for coal mined, basing the figure on conditions in "thin-vein areas," and thereby fixing a scale for the entire country.

MORE THAN ORDERED.

This more than carries out the proposal of Fuel Administrator Garfield that coal miners be given a 14 per cent. advance without increase in the selling price of coal, they asserted, because average figures showed that an advance of 10.56 cents a ton will meet the requirement.

Proposals were made at the final session that the mine operators adopt an aggressive policy of fighting the strike by resuming production on an "open shop basis," but it was said the majority preferred to await the result of the renewed efforts by the government to prosecute the leaders of the striking mine workers in the Federal courts for violating the Lever law.

Coal production was said to be continuing at a slight advance over the last week.

The Railroad Administration, since the coal shortage became acute in the Middle West, has been sending coal westward on fast schedule. In the last two weeks approximately 20,000 cars have moved to districts west of the Mississippi River. Of the total, 7654 cars were consigned to communities in the Central Western region, 8194 to the Southwestern region, and 3881 cars to the Northwestern region.

Officials said that within the last week an average of 800 cars a day had been sent to each of the three areas. This was expected to represent about the maximum amount that will be shipped because of the gradual lowering of reserves in the East.

CHICAGO DEMANDS FUEL.

Chicago representatives were insistent today that the same rigid restrictions apply in the New England and Eastern States as in the central region.

Production reports were viewed as encouraging both in official circles and among operators' representatives meeting here to consider the policy that the employers should adopt in coping with the coal miners' strike. It was said semiofficially that an upward tendency had been noted. The operators expected this to be accentuated when the notices had been posted at the mines of the new wage scale decided upon under Administrator Garfield's suggestion of a 14 per cent. increase.

The 11-cent advance in the "thin vein" district, it was said, would result in giving the machine miners a rate of around 81 cents a ton, and the pick miners a rate of around 97.64 cents, though it necessarily would vary in all fields.

After a conference with Administrator Garfield, Senator Cummins of Iowa announced yesterday that the Fuel Administration had agreed to increase by 50 per cent. the coal allotment for Iowa, Missouri, Nebraska, South Dakota and Kansas.

WIDEN FOREIGN SCOPE OF "STRAIGHT" FLOUR.

UNITED STATES WHEAT DIRECTOR MOVES TO SELL TO ALL OVERSEAS BUYERS.

[EXCLUSIVE DISPATCH.]

NEW YORK Dec. 4.—Julius H. Barnes, United States Wheat Director, today made the announcement on the exchanges of the various seaports of the country that the flour position in the United States is now apparently easy enough to warrant the Grain Corporation in offering to sell from its stocks to any foreign buyers the "straight" grades of pure wheat flour which it has been handling in export. Heretofore, sales of this flour have been confined largely to supply the Allies.

According to Mr. Barnes, this action is but another step in the effort to assist the reconstruction of trade facilities outside of government agencies. It is hoped that it will facilitate business by American exporters in spite of difficulties still to be overcome in private transport and private finance.

It is understood that during the last week Canada advanced its price on export flour to $13 a barrel, or even more. The willingness and ability of the United States to furnish large quantities of pure wheat flour at $10.50, consequently will be quite a relief to those buyers heretofore partially dependent on Canadian flour, formerly available at about $12 a barrel.

Flour production in the United States has been on a large scale, and in the case of winter wheat "straights," without material advance in price. This accumulated position warrants an extension of the sales policy of the Grain Corporation in the opinion of the Wheat Director.

The elimination of the export embargo on December 15, also makes it possible for exporters to operate direct with the mills, but this offer of the Grain Corporation to provide cargo lots readily from its large stocks in the various seaports will be a material aid.

EUROPEAN SHIPS MAY SEND HOME FOR COAL.

[BY A. P. NIGHT WIRE.]

WASHINGTON, Dec. 4. — The Fuel Administration's embargo on bunker coal for foreign vessels in American ports is causing concern in diplomatic circles. Although no official protest has been made, the situation was discussed today by subordinate attaches of embassies and officials of the Shipping Board.

Only enough coal to take the foreign vessels back to home ports is asked and it was pointed out this would relieve present congestion in American ports. There was a suggestion that the British government might be forced to ship coal from Wales to New York, as it did once during the war.

NEW YORK, Dec. 4.—Bunkering of American cargo vessels bound for foreign countries will be regulated by the Central Coal Committee in Washington, beginning tomorrow, because of the coal shortage.

OHIO GOVERNOR CALLS STRIKE CONFERENCE.

[BY A. P. NIGHT WIRE.]

COLUMBUS (O.) Dec. 4.—In an effort to settle the coal strike so far as Ohio miners are concerned, Gov. Cox today called a meeting of operators' and miners' officials for tomorrow in his office.

This action was taken after conferences for several days with leaders on both sides.

Gov. Cox did not disclose what sort of a proposition he will offer to the disputants.

It is regarded is significant that just before calling the meeting the Governor discussed the question at his office with leaders of the entire Ohio miners' group.

It was declared today that if the nation-wide strike is continued another ten days approximately 780,000 men will be out of employment in Ohio because of shut-downs caused by the coal shortage.

Do You Enjoy Your Meals?

If you do not enjoy your meals your digestion is faulty. Eat moderately, especially of meats, masticate your food thoroughly. Let five hours elapse between meals and take one of Chamberlain's Tablets immediately after supper, and you will soon find your meals to be a real pleasure.—[Advertisement.

When Your Eyes Need Care

Try Murine Eye Remedy. At your druggist's, 60c per bottle. For Book of the Eye free, write Murine Eye Remedy Company, Chicago.

WIN SHIPS TO RULE PACIFIC.

West Coast States Get Promise of Trade Fleet.

Shipping Board Accedes to Demand for Tonnage.

Ready to Combat Japan for Domination of Ocean.

[EXCLUSIVE DISPATCH.]

WASHINGTON, Dec. 4.—Once more the entire Pacific Coast has risen to an emergency with concerted action by offering to the government the united harbors of the coast, for a terminal for shipping routes to dominate the Pacific and offset the domination now of the ocean by Japan, which controls 92 per cent. of the bottoms plying the western seas.

President Gordon and Traffic Manager Matson, of the board of harbor commissioners of Los Angeles, are here representing the city of Los Angeles, and when the time came for each of the Pacific Coast cities to present their special claims for the Oriental routes to be established the unusual advantages of the southern city were presented in a striking manner. Charles Moore presented the advantages of San Francisco.

As always when the coast makes a concerted movement anywhere and especially before the government, results were achieved. When the conference ended Chairman Payne, head of the United States Shipping Board, before whom the arguments were made, said:

"This conference appeals to me because the entire coast has come together and presented a national emergency in a big way. South America needs are first and we are now working this problem to solution. The next to be cared for will be the Pacific and the first passenger ships available will be allocated there."

BOARD OWNS 1300 SHIPS.

Mr. Payne said that the Shipping Board now owns and operates 1300 ships and by the end of 1920 will own and operate 2000 ships. Ninety former German passenger and cargo boats turned over to the United States by the treaty because of the seizure of these interned vessels in American ports are now being put into first-class condition and some of them will be assigned to the Pacific and Oriental routes. In addition to these, the Shipping Board is building twenty-six new passenger ships, the first of which will be delivered next June.

The lack of American ships in which to carry American goods to the Orient was presented as a matter of grave national concern. Mr. Moore, who was president of the Panama-Pacific Exposition, headed the delegation of twenty-four men, representing every port from Seattle to San Diego and including also representatives of Hawaii and the Philippines. Mr. Moore advised Mr. Payne, that unless immediate steps were taken to put American ships on the Pacific routes the United States was in grave danger of losing millions of trade to foreign countries.

The presentation of the situation was made by Dr. Reinsch, former United States Minister to China. Dr. Reinsch said the opportunity for American goods in China was infinite. The government of China was ready, he said, to co-operate with the United States in the organization of its coastal and river shipping. Two hundred million Chinese farmers on 20,000,000 farms were ready to buy implements of American manufacturers, but American ships were lacking to carry them.

China has awakened to the automobile, he said, and today there was an opportunity for the sale of at least 10,000 motor cars. There was opportunity for American manufacturers to sell cotton goods, chemicals, drugs, glass and all kinds of products, but the ships to carry them to Oriental ports were lacking, he declared.

NEED PASSENGER SHIPS.

He had no complaint or criticism of the Shipping Board. He realized its difficulties, he said, but it was a question to the importance of which the whole country should awaken. The situation was so serious, he asserted, that not only were there not American ships enough to carry our goods, but it was next to impossible to get any booking to Oriental ports on the passenger ships of foreign nations now operating.

Dr. Reinsch said the chief obstacle was the lack of passenger accommodations. He told of instances where business representatives of firms had been compelled to wait weeks, if not months, for accommodations. Under Japanese control of shipping, he said, there was often juggling and delay of shipments as well as censorship of our mail and the opening of letters. Furthermore, the great percentage of Pacific Coast shipping, he said, is controlled by the Japanese. All this, worked against American business. It was a question of the most serious concern to the Shipping Board, Congress and American business men generally.

The specific thing Dr. Reinsch recommended was a fortnightly passenger service from the Pacific Coast to oriental ports, including passenger freight vessels of seventeen knots speed. These should cover three rontes, he suggested, with four vessels on each route. The first of these routes would reach Japan, Vladivostok, Mongolia and Siberia. The second would reach Hawaii, Japan, Central China, Hongkong and Manila, and the third would reach Manila, India and the Straits Settlements. There would be a biweekly sailing on each of these routes, he said, which would give the Pacific Coast six sailings to the Orient each month.

MAY LOSE COMMERCE.

Unless steps were taken soon to supply American ships for the Pacific trade, vast currents of commerce would go to other countries, Dr. Reinsch asserted. It was not a sectional question, but one of deep concern to the entire American people.

Dr. Reinsch's statement was indorsed by representatives of each of the ports and of Hawaii and the Philippines who were present at the hearing.

At the conclusion of the hearing Mr. Payne said the statement made had met "appreciative and responsive ears" on the part of the board. He said later that the first suitable ships available for oriental shipping would be allotted to the Pacific. The board's first task was South America, he said, and it was working on that now. The next would be the Pacific.

Those present at the hearing yesterday were the following: Dr. W. T. Christensen, Seattle; J. P. Davis, Tacoma; C. W. Hodson, Portland; Gordon C. Corbaley, Seattle; Dr. Reinsch, Washington; C. M. Gordon, Los Angeles; Clarence H. Matson, Los Angeles; J. C. DeVeyra, M. C., Philippines; Philip Manson, New York; C. J. France, Seattle; G. D. Canfield, Morehead, N. C.; Charles C. Moore, San Francisco; Julius Wangenheim, San Diego; Congressman Kettner, San Diego; Leon G. Levy, San Francisco; George M. McClellen, Honolulu; J. J. Rafferty, director Bureau of Commerce, Philippines; Col. C. C. Walcutt, Bureau of Insular Affairs, Washington; L. V. Carmack, chief clerk, Bureau of Insular Affairs, Washington; W. L. Clark, Seattle; Robert L. Mattox, superintendent foreign mails, Washington; S. M. Weber, assistant superintendent of foreign mails, Washington, and Hugh Gallegher, Pacific Steamship Company, New York.

TO JOIN COUNSELS OF EMPLOYER AND LABOR

INDUSTRIAL CONFERENCE MAKES LAST EFFORT BEFORE FINAL REPORT.

[BY A. P. NIGHT WIRE.]

WASHINGTON, Dec. 4.—Counsel will be sought from both labor and employers by the second industrial conference before it writes its final report. Delegates said today they would endeavor to formulate a programme for harmonizing industrial relations, which would be regarded as fair by both the workmen and capital, and which would meet with such public approval that neither side to a controversy would be willing to ignore the suggestions.

It will probably be ten days or more before outside advice is asked. As yet the delegates have not taken up the question of who shall be invited to co-operate with them in their work.

The delegates today considered public utilities, and named a committee to make a tentative draft of the suggestions advanced for protecting the interests of the public, labor and capital in case of disputes in these industries.

A Change For The Better

From tea or coffee to

POSTUM

Your Health Tells Why

LEADING HOTEL IN CHICAGO CUTS RATES, KNOCKING RIM FROM CIRCLE OF HIGH PRICES.

[EXCLUSIVE DISPATCH.]

CHICAGO, Dec. 4.—Introducing you, ladies and gentlemen, to a novel individual—a man who does not believe it is quite right to gouge the public.

He was found seated this morning behind a desk, with telephones ringing in his ears and a pile of mail stacked high in front of him. But the prospect of work did not perturb him and he greeted his visitors with a friendly smile, a warm handshake and a "sit-down-and-stay-a-while" manner that would have brought a frown from Miss Efficiency First. It was in a room in the Hotel La Salle and the occupant was Ernest J. Stevens, vice-president and general manager of the hotel.

"Why did you do it?" was the question the visitor put. He referred to an announcement that the Hotel La Salle has made a wholesale cut in its room rates and in its restaurant prices. "Business getting poor?"

Stevens laughed and drew out his records for the night.

"Looks poor, doesn't it?" he said. "We have 1000 rooms and 1800 people slept here last night. We put nearly fifty men on cots in a ballroom and some in the parlors. We're booked well up for the next two months. We kept a man busy all day yesterday calling smaller hotels and rooming-houses trying to find accommodations for people and then had to turn some away."

"Well, what made you do it? Who thought of it? What's the idea?"

"The only way to get rid of the 'vicious circle' of increasing prices and increasing expenses is for someone to knock the rim off," he said. "I do not know how we can get a reduction of prices unless someone starts it. That's what we have done, in the hope that the movement back toward reasonable profits will spread through all lines of business. Everybody knows that this a day of extortion. There's no use denying it. 'Get it while the getting is good' seems to be everyone's motto.

"Our hotel could have advanced rates last night to $5 minimum for every room and we could have made $2000 extra as well as not. We could do the same thing through the whole month of December, this being the biggest convention month in the history of Chicago. Our banquet halls are taken for the next two months. Accommodations everywhere are at a premium. Business was never so good as it is now and will be for the next year. But we're cutting our prices because we want to be fair with the public."

The $10 rooms have been cut to $7 and the $2.50 rooms to $2 at the La Salle. The most expensive suite in the house, $27, has been reduced to $19. Other reductions vary between fifty cents to $3 a room or suite.

In foods, the price has been cut very near to the cost of service. The table d'hote luncheon has come down from $1 to 75c and the minimum price on an a la carte menu from 75c to 45c. Oysters have been cut from 40c to 25c, and every entree has been reduced at least ten cents. The hotel taxi rates have been maintained at 25c the first half mile and 5c each additional quarter-mile, the old rate.

VIENNA FAMINE'S CAPITAL.

[BY CABLE—EXCLUSIVE DISPATCH.]

PARIS, Dec. 4.—Conditions in Vienna have reached such a deplorable state that the Austrian government has decided to come en masse to Paris to make a supreme appeal to the Allies for immediate assistance. It is learned by The Times that Chancellor Renner, with the members of his Cabinet, will arrive in Paris early next week for the purpose of exposing before the Supreme Council of the Peace Conference the situation of the former monarchy, which today is reduced to a state of want and depression that beggars description.

Dr. Renner brings with him figures to show that Austria has not sufficient food to carry her through the month of December; that there is not enough coal in the whole length and breadth of the republic to keep several good-sized power plants in operation a single week; that thousands, even millions, of workers are walking the streets idle, and that unless food, medicine and coal arrive in time, casualties among the population will be shocking, particularly among old persons and women and children.

The Austrian Chancellor will attempt to enlist the superintendent of the reparations commission and hopes to obtain through it a renewal of the food contracts and preferential credits, as well as the privilege of immediate shipments direct to Vienna.

The almost theatrical maneuver in bringing all the Cabinet to Paris undoubtedly was occasioned by the menace of an overthrow by the opposition parties, asserting that the Allies are withholding aid from Austria because Dr. Renner heads the government.

STRIKE "ILLEGAL," PRINTERS GO BACK.

[BY A. P. NIGHT WIRE.]

BUTTE (Mont.) Dec. 4.—Following a walkout this morning of the printers in the office of the Butte Daily Post, an afternoon newspaper, a dispatch was received from International Typographical Union officers advising the printers that their action is illegal, and instructing them to return. It is said the men will abide by the decision, and the Post will be published again tomorrow.

ANACONDA (Mont.) Dec. 4.—With the Anaconda Standard temporarily suspended as the result of the walkout of printers, fifteen reporters of the Anaconda and Butte offices of the Standard today got out the first completely engraved newspaper ever published. It is called the "Butte Daily Upstart."

MORE FOREST RESERVE ROADS ARE ADVOCATED

[BY A. P. NIGHT WIRE.]

SALT LAKE CITY, Dec. 4.—Use of the national forests as recreation resorts without endangering timber by fire, was the chief subject of discussion at the forestry conference here today. Fire Inspector Herbert A. Smith was the chief speaker.

The delegates unanimously agreed that development of roads and paths through the forests should be pushed. This would further the use of the reserve territories as recreation grounds as much as anything that could be done, it was explained.

Circular literature, in the form of maps with printed suggestions on the back, and posters warning the public to be careful of the ever-increasing possibility of forest fires, were included in plans given at the conference as means of helping to prevent fires.

R. F. Hammatt, chief of the information bureau of the San Francisco office of the Forest Service, arrived in Salt Lake City today. The conference will continue until Saturday.

WHY PAY MORE FO

CEYLON TE

WHEN YOU CAN GET THE BEST FOR

50c A POUND

Full Weight Cartons Only

The Actual Proof is in the Actual Drinking

Ask your G — for — Tree Ceyl

M. J. BRANDENSTEIN & COMPANY
300 AVERY ST. (Santa Fe Warehouse Bldg.)
PHONES, MAIN 11203 - MAIN 4129
LOS ANGELES

NEW YORK CAMPA OF CONSERVATIO

[BY A. P. NIGHT WIRE.]

NEW YORK, Dec. 4.—[illegible] today took two steps to [illegible] coal in the face of a short[illegible] according to Public Service [illegible] missioner Nixon, threaten[illegible] come more acute than [illegible] of war days.

The first step was as [illegible] recting that heating in [illegible] elevated and surface cars [illegible] tomorrow, is to be reduced [illegible] weeks during rush hours, [illegible] tained in "slack" time.

The second was decision [illegible] rical managers to request [illegible] ters to darken their [illegible] at all hours except [illegible] and 3:30 p.m.

Should Be Quarantined

Many physicians believe [illegible] one who has a bad cold [illegible] completely isolated to [illegible] members of the family [illegible] ciates from contracting the [illegible] as colds are about as [illegible] measles. One thing sure—[illegible] er one rids himself of a [illegible] less the danger, and you [illegible] a good while before you [illegible] ter medicine than Ca[illegible] Cough Remedy to aid you [illegible] ing a cold.—[Advertisement.

NO SPRINGS in the world [illegible] tion as Arrowhead Splendid [illegible]

A thousand birds

—in a morning's shooting—that's the sport!)

It's for you if you like it.

You're invited to join the scattergun men on one of these municipal duck drives at San Diego, California, only a pleasant afternoon ride from Los Angeles over good roads or by rail.

There's nothing else like it in the United States. Weekly, or oftener, scores of hunters throng to the great municipal reservoirs, only a couple of hours from town, and bring home full bags of bluebill, canvasback, teal, sprig—all the ducks there are.

Sometimes there are two drives in one day.

Get some real shooting. Then share in every other diversion of land and sea in this splendid city of ocean, mountain and bay. Now is the time to start for

San Diego California

Through Pullman [illegible] operated between [illegible] and Chicago over the [illegible] Diego and Arizona [illegible] connection with the [illegible] land and Southern [illegible] Golden State Limited [illegible] lightful mild climate [illegible] through Imperial Valley [illegible] magnificent scenery.

This booklet tells why. Sign the coupon and get it free by return mail.

SAN DIEGO-CALIFORNIA CLUB,
927 Spreckels Bldg., Second and Broadway, San Diego, California.
Gentlemen: I should like to know more about San Diego, California. Please send me your free booklet.
NAME _____ STREET _____
CITY _____ STATE _____

INVESTIGATE "APHRODI

Big Century Product Under Attack.

Mayor Asks Commissio See Gotham Shou

Pros and Cons of the Discussion.

[EXCLUSIVE DISPATCH.]

NEW YORK, Dec. 4.—[illegible]klyn has ordered the Com[illegible]er of Licenses and the police [illegible]vestigate Comstock & Gest's [illegible]tion of "Aphrodite," which [illegible] Monday night at the Centur[illegible]ter.

The Mayor's action follo[illegible] reading of the morning new[illegible] one of which attacked the [illegible]tion. He at once wrote a [illegible] John F. Gilchrist, Commissi[illegible] Licenses, saying that if the [illegible] offensive to public tastes [illegible] should be found to suppres[illegible] copy of his letter to Comm[illegible] Gilchrist was also forwarde[illegible] the Commissioner Enright.

In his letter to Commissio[illegible]christ, the Mayor said:

"Immoral plays must [illegible] taunted in the face of the N[illegible] public. There is always app[illegible] port for good wholesome [illegible] tions here, but I am absolut[illegible] tain that the people of this [illegible] not tolerate anything that [illegible] on licentiousness.

"You will please co-opera[illegible] the Police Commissioner in [illegible] ing your investigation, whic[illegible] are you to make immediat[illegible]

Morris T. Gest, who, with [illegible] Comstock, is producing "Aph[illegible] said that he knew nothing [illegible] proposed investigation exce[illegible] he had heard from ne[illegible] sea.

"There is no evidence of [illegible] am aware of any investig[illegible] the performance," said M[illegible] "but I suppose they are h[illegible] only comment I desire to m[illegible] the Mayor's letter is that if [illegible] can find anything offen[illegible] 'Aphrodite' we shall gladl[illegible] the suggested change or ch[illegible]

"Is there a nude woman [illegible] cast?" Mr. Gest was asked.

"Absolutely not," he said.

Nevertheless, orchestra s[illegible] the first night's performan[illegible] sold for $10 at the box offi[illegible]

Burns Mantle, writing [illegible] Evening Mail, says of the p[illegible]

"The fact that 'Aphrodit[illegible] drama, leaves us cold, does [illegible] tunately, blind us to the fac[illegible] is probably the most color[illegible] in certain of its scenes, th[illegible] beautifully-staged producti[illegible] home of huge spectacles has [illegible]

"The bacchanalian revel [illegible] second act, for instance [illegible] animated canvas of amazi[illegible] riety, the background a b[illegible] ancient temple and sweepi[illegible] sky, the foreground ankle [illegible] rose leaves, and alive with a [illegible] swarm of youthful beauties [illegible] ing through the forest and [illegible] most skillfully-directed ba[illegible] Michel Fokine we recall ev[illegible] ing seen. And in between [illegible] leg, wine-cheered gallants [illegible] andria and their most [illegible] courtesans.

"The grove of Aphrodi[illegible] flanked by ancient temp[illegible] bleading into the deep green [illegible] lines wood, while forward t[illegible] clad votaries dance about a [illegible] ing pool, is charged with the [illegible] phere and the beauty of [illegible] painting that impresses itse[illegible] the mind."

AFFIRM DECISION.

A judgment for $2000 given [illegible] legal Superior Court to [illegible] Fawcett against Edmund [illegible] Company, in a transaction in[illegible] the sale of the cantaloupe an[illegible] crops of Fawcett to the de[illegible] corporation in 1911-12-13, [illegible] firmed by Department No. 1, [illegible] District Court of Appeal, ye[illegible]

The A[illegible]

—bringing cheer not only [illegible] that will prove an inspira[illegible] family. The

S[illegible]

PH[illegible]

has the sweetest tone of a[illegible] change of reproducer—and[illegible]

Eight different styles and [illegible] Order now for Christmas.

The Starr [illegible]

Fact[illegible]
630 S[illegible]

AY MORE FOR

LON TEA

YOU CAN GET
E BEST FOR

50c
A POUND

TREE TREE
TEA TEA

The Actual Proof is in the Actual Drinking

Ask your Gro — for — Tree T Ceylon

DENSTEIN & COMPANY
RY ST. (Santa Fe Warehouse Bldg.)
S, MAIN 11203 - MAIN 4129
LOS ANGELES

INVESTIGATE "APHRODITE."

Big Century Production is Under Attack.

Mayor Asks Commissioner to See Gotham Show.

Pros and Cons of the Warm Discussion.

[EXCLUSIVE DISPATCH.]

NEW YORK, Dec. 4.—Mayor Hylan has ordered the Commissioner of Licenses and the police to investigate Comstock & Gest's production of "Aphrodite," which opened Monday night at the Century Theater.

The Mayor's action followed his reading of the morning newspapers, one of which attacked the production. He at once wrote a letter to John F. Gilchrist, Commissioner of Licenses, saying that if the play was offensive to public taste some way should be found to suppress it. A copy of his letter to Commissioner Gilchrist was also forwarded to Police Commissioner Enright.

In his letter to Commissioner Gilchrist, the Mayor said:

"Immoral plays must not be thrusted in the face of the New York public. There is always ample support for good wholesome productions here, but I am absolutely certain that if a people of this city will not tolerate anything that borders on licentiousness.

"You will please co-operate with the Police Commissioner in presenting your investigation, which I order you to make immediately."

Morris T. Gest, who, with F. Ray Comstock, is producing "Aphrodite," said that he knew nothing of the proposed investigation except what he had heard from newspaper men.

"There is no evidence of which I am aware of any investigators at the performance," said Mr. Gest, "but I suppose they are here. The only comment I desire to make on the Mayor's letter is that if anyone can find anything offensive in 'Aphrodite' we shall gladly make the suggested change or changes."

"Is there a nude woman in the cast?" Mr. Gest was asked.

"Absolutely not," he said.

Nevertheless, orchestra seats for the first night's performance were sold for $10 at the box office.

Burns Mantle, writing for the Evening Mail, says of the play:

"The fact that 'Aphrodite,' as a drama, leaves us cold, does not, fortunately, blind us to the fact that it is probably the most colorful and, in certain of its scenes, the most beautifully-staged production this home of huge spectacles has seen.

"The bacchanalian revel of the second act, for instance, is an animated canvas of amazing variety, the background a blend of ancient temple and sweeping blue sky, the foreground ankle deep in rose leaves, and alive with a veritable swarm of youthful beauties romping through the forest and yet the most skillfully-directed ballet by Michel Fokine we recall ever having seen. And in between the silken-sheeted gallants of Alexandria and their most gorgeous mistresses.

"The grove of Aphrodite, too, inked by ancient temples and winding into the deep greens of an open wood, while forward the filmy votaries dance about a mirror-ed pool, is charged with the atmosphere and the beauty of a great painting that impresses itself upon the mind."

AFFIRM DECISION.

A judgment for $2000 given by the local Superior Court to Will S. Fawcett against Edmund Peycke Company, in a transaction involving the sale of the cantaloupe and grape crop of Fawcett to the defendant corporation in 1911-12-13, was affirmed by Department No. 1, Second District Court of Appeal, yesterday.

NO SPRINGS in the world vacuum is so fine as Arrowhead mineral water.

NEW YORK CAMPAIGN OF CONSERVATION

[BY A. P. NIGHT WIRE.]

NEW YORK, Dec. 4.—New Y today took two steps to con coal in the face of a shortage according to Public Service C missioner Nixon, threatens t come more acute than the fi of war days.

The first step was an orde reciting that heating in ... elevated and surface cars, beg tomorrow, is to be reduced fo weeks during rush hours, but tained in "slack" time.

The second was decision by rical managers to request all ters to darken their electric at all hours except between and 8:30 p.m.

Should Be Quarantined.

Many physicians believe that one who has a bad cold should completely isolated to prevent members of the family and ciates from contracting the c as colds are about as catchi measles. One thing sure—the er one ride himself of a cold less the danger, and you will a good while before you find ter medicine than Chamber Cough Remedy to aid you in ing a cold.—[Advertisement.

Through Pullman service operated between San Di and Chicago over the gre Diego and Arizona Railw connection with the Rock land and Southern Pacific Golden State Limited. A lightful mild climate t through Imperial Valley magnificent scenery.

This booklet tells why. Sign the coupon and get it free by return mail.

San Diego California

Please send me your free

The All-Satisfying Gift

—bringing cheer not only for Christmas Day, but for all time—a gift that will prove an inspiration and pleasure to every member of the family. The

Starr
PHONOGRAPH

has the sweetest tone of all phonographs—plays all records without change of reproducer—and has many important exclusive features.

Eight different styles and sizes—prices and terms to suit everyone. Order now for Christmas.

The Starr Piano Company
Factory Salesrooms
630 South Hill Street

YULE CHARITIES SYSTEMATIZED.

Central Clearinghouse for All Gifts to the Poor is Established.

It is proposed that this year there shall be no overlapping of effort among the various societies and organizations that undertake to send Christmas cheer into the homes of the poor. The Woman's Council of Community Service, Room 12, City Hall, will be the clearing-house for these organizations, so that no one family will receive donations from several sources, while other equally worthy families get nothing. The City Council yesterday provided an appropriation of $50 to aid in carrying on this work.

WIFE'S PIANO CACHE FOR LOVE MISSIVES.

HUSBAND WHO SAYS HE FOUND 'EM MUST AMEND HEART BALM COMPLAINT.

An affidavit filed by Frank Schneider in his lost-love suit against Harry Walters, a musician, says that his wife, Grace Helen Shives Schneider, used the bottom of her piano as the secret depository for more than 100 love letters and pictures of Mr. Walters.

The case came before Judge Jackson yesterday on a demurrer to the complaint. The demurrer was sustained by the court with leave to amend. The affidavit stated that Gilbert Schneider, a son, told his father he saw his mother putting a package in the bottom of the piano. Mr. Schneider investigated and found the love letters Mr. Walters wrote to Mrs. Schneider.

The complaint alleges that Mrs. Schneider told her husband, after she returned from trips with Mr. Walters and a troupe of musicians, that Mr. Walters had a strange attraction for her.

"I am half afraid of him," she said, "and I am going to stay away from him.

Mrs. Schneider is described in the complaint as "a beautiful and attractive girl, a talented musician, social favorite, and, until Mr. Walters began to pay her attention, an exemplary, dutiful and affectionate wife and mother, a good housekeeper, attentive to their children and a loving and enjoyable companion to her husband."

Mr. Walters is alleged to have met Mrs. Schneider in this city January 19, 1916, and it is charged induced her to go on trips with him.

CHILDREN TO HELP.

Will Carry Red Cross Christmas Seal Sale Into Schools Today.

Los Angeles city school children will do their bit today to swell the funds of the Red Cross Christmas seal sale, proceeds of which are to be used by the Los Angeles Tuberculosis Association in its fight to save children from the white plague. The sale of seals will be carried into the schools today and thousands of well, happy little boys and girls will buy seals to help their less-fortunate brothers and sisters.

Tomorrow the Jewish synagogues will have a special Red Cross Christmas seal sale and it is believed that large contributions will be made at this time. On Sunday the churches will take up the matter and women working under Mrs. J. M. Danziger, in charge of the street sales, will place their booths outside the churches and sell seals as the congregations leave.

EXPLANING "SHIMMY" IS DIFFICULT TASK.

BUT LAWYER SHOWS JUDGE IT'S PART OF DAMAGE ACTION BROUGHT BY ACTRESS.

"What's this dance called Shimmy in the complaint," Judge Jackson asked Attorney M. W. Silverton yesterday in the suit of Dorothy Cardinal, a moving-picture actress, against Baron Long and the Vernon Country Club, for $30,000 damages for injuries sustained while dancing at the club on September 4. Mr. Silverton made a noise like an explanation, which may or may not have satisfied the court.

Miss Cardinal alleged that Baron Long was negligent in permitting a man named as John Doe, to dance on the reserved space at the club, while he was under the influence of liquor. She said that he crashed into her and as a result she sustained a fracture of the left leg and other injures.

It further appeared that drinks were brought to the club and consumed by the party. This caused the court to say that Miss Cardinal went to "the club with her eyes open." He sustained the defendant's demurrer with leave to amend.

GIRL, SUED, BLAMES MAN SEEKING BALM.

SAYS SHE REFUSED TO MARRY HIM AFTER HE MADE A CONFESSION TO HER.

In an answer filed yesterday to the suit of John E. Raftery against Hazel Dorothy Chapman to recover $1009.95 damages because of a broken engagement, Miss Chapman alleges that she refused to marry Mr. Raftery last April because of an alleged confession he made.

Mr. Raftery, in his complaint, said he became engaged to Miss Chapman in Indianapolis April 9, 1917. The date for the wedding was set for August 3, following. It was postponed and other postponements were agreed to until last June, when Miss Chapman refused to marry him. He says he has been ready and willing to marry her. He gave her, he said, money, clothing and jewelry and these were not returned when the engagement was ended.

NAMES OTHER WOMAN.

Rancher's Wife Asks Order Preventing Property Sale

Naming Anna Kepniss as the other woman, Mrs. Florence May Flanagan, yesterday sought separate maintenance from John L. Flanagan, ranch owner of Owensmouth and Calabasas. The complaint alleges that from May to August last, Mr. Flanagan associated with Anna Kepniss and one meeting place is set out as Room 617 San Fernando Building.

Mrs. Flanagan asks $100 a month alimony, the appointment of a receiver for their property, said to be worth $27,500, and an order restraining her husband from disposing of it.

SUGAR PRICE UP?

O'Connor Hears Report and Wires Washington for Information.

U. S. Attorney O'Connor wired Atty.-Gen. Palmer yesterday regarding the report current among sugar brokers and refiners that an order had been issued allowing the refiners to charge 11 cents a pound for beet sugar hereafter, an increase of ½ cent over former prices. Up to the hour of closing his office he had received no reply to his message.

It is understood that the refiners have promised to release all their available stock of sugar provided the price is raised to the figure given.

The abandonment of an attempt to control the distribution and sale of sugar, as announced from Washington yesterday, means that the future activities of the force of the U. S. Attorney will be devoted to prosecutions for violation of the Lever law.

CENSUS PAY RAISED.

Enumerators Here will Receive Four Cents a Name.

In response to representations from Census Supervisor Dodson, the Washington authorities yesterday granted a further increase in pay that will be allowed census enumerators in Los Angeles county. The first figure set was 3 cents per name, which, after much telegraphing, was raised to 3½ cents and has now been advanced to 4 cents. This is the maximum allowed by law.

Mr. Dodson is engaged now in completing his organization of enumerators and compilers before the actual count begins on January 2.

ON NEW RAILROAD.

Handling of Cross-Border Passengers to be Facilitated.

A. E. Burnett, immigration agent in charge, returned yesterday from an inspection tour of the Mexican border, and will facilitate as far as possible the international traffic that will increase with the opening of the San Diego and Arizona Railroad.

While absent he visited San Diego, Tia Juana and Campo, and inaugurated a system of inspection having for its object the elimination of all unnecessary delays in the ingress and egress of through passengers under the passport immigration laws.

Just now the department is handicapped with a shortage of inspectors qualified to do this work, but Inspector Burnett hopes within a short time to have a sufficient force along the border.

The Times' incomparable Midwinter Number will be out January 1. Send it to out-of-town friends.

CLASSIFIED INDEX.

	Page
ONE-TIME NOTICES	9
LOST, FOUND, STRAYED	9
SPECIAL NOTICES—Miscellaneous	9
CHRISTMAS SPECIALS	9
PERSONALS	9
CHURCH NOTICES	9
BUSINESS ANNOUNCEMENTS—Miscellaneous	9
EDUCATIONAL	9
WANTED—Help, Male	9-10
WANTED—Help, Female	10
WANTED—Help, Male and Female	10
WANTED—Agents and Canvassers	10
EMPLOYMENT AGENCIES	10
WANTED—Situations, Male	10
WANTED—Situations, Female	10
WANTED—Situations, Male and Female	10
WANTED—To Rent	10-11
TO LET—Rooms	11
TO LET—Flats	11
TO LET—Apartments	11
TO LET—Houses	11
TO LET—Stores, Offices, Etc.	11
FURNITURE	11
MUSICAL INSTRUMENTS	11
MACHINERY	11
FOR SALE—Miscellaneous	11
WANTED—Miscellaneous	11
SWAPS—All Sorts	11
AUTOMOBILES—Ads classed as	11-12
HORSES, MULES, CATTLE, ETC.	12
POULTRY, PET STOCK AND SUPPLIES	12
HOUSES—For Sale	12-13
HOLLYWOOD—Miscellaneous	13-14
PASADENA—Miscellaneous	14
CITY LOTS—For Sale	14
APARTMENT FLAT PROPERTY	14
BUSINESS PROPERTY	14
INDUSTRIAL PROPERTY	14
INCOME PROPERTY	14
SUBURBAN PROPERTY	14
BEACH PROPERTY	14
COUNTRY PROPERTY	14
MOUNTAIN AND CANYON PROPERTY	14
EASTERN AND NORTHERN PROPERTY	14
SAN DIEGO PROPERTY	14
GIL PROPERTY	14
ORANGE, LEMON AND WALNUT GROVES	14
POULTRY RANCHES	14
REAL ESTATE—Miscellaneous	14
WANTED—To Purchase Real Estate	14-15
FOR EXCHANGE—Real Estate	15
MONEY TO LOAN	15
MONEY WANTED	15
MORTGAGES, TRUST DEEDS	15
STOCKS, BONDS AND SECURITIES	15
STREET IMPROVEMENT BONDS	15
MINES AND MINING	15
BONDS, BONDING, BONDS BONDSMEN	15
APARTMENT-HOUSE BUSINESSES	15
FURNISHED FLATS	15
BUSINESS INVESTMENTS—All Kinds	15
BUSINESS CHANCES—Many Kinds	15
PARTNERS WANTED	15
BUSINESS CHANCES WANTED	15
LEGAL NOTICES	15
TOO LATE TO CLASSIFY	15

SPECIAL NOTICE TO "TIMES" Classified Advertisers.

5 p.m. is the closing hour for the receipt of classified advertisements for both Daily and Sunday Times.

Classified Liners.

CLASSIFIED RATES.

(Effective December 1, 1919.)

Minimum space, 2 lines, or 12 words. Minimum charge, 25c cents daily or 34 cents Sunday.

12 cents a line each daily insertion.
17 cents a line each Sunday insertion.
11 cents daily, 16 cents Sunday.
3 to 29 consecutive times.)
$3.30 a line by the month (30 days.)

For all classifications except those listed below: "Situation Wanted" advertisements 10c a line daily and Sunday. Minimum charge 20c. a line 3 or more consecutive times. Advertisements for the subheadings, "Carpentering, Painting, Paperhanging," "Dressmakers and Seamstresses," and "Situation Wanted" under Situation Wanted advertising, and will be charged for at the general classified rates of 12c a line daily and 17c a line Sunday, 3 lines 1 day, 2 to 29 consecutive times. $3.30 per line, 30 consecutive times.

10c a line daily and 20c a line Sunday for advertisements under the headings of "Society Meetings," "Personals," "Special Notices," "Stocks and Bonds," "Street Improvement Bonds," "Money to Loan—Salary and Chattels," "Money to Loan—Diamonds and Jewelry," "Physicians," "Medical," "Sanatoriums," and "Baths and Massage." Minimum charge 32 cents daily, 40 cents Sunday. $4.50 a line by the month (30 days.)

Minimum charge applies to each single and nonconsecutive insertion. Count five average words for the first line, and seven average words for each additional line in advertisements not indented, lined up, or capitalized.

The Times will be responsible for more than one incorrect insertion of any advertisement ordered for more than one time. The inadvertent omission of advertising will be rectified only by the cancellation of the charge made for the service ordered. Adjustment for errors will be made in accordance with the rules and regulations. No adjustments for errors will be made for advertising items not affected by an error or omission which may occur on other items in the same advertisement. The Times will not be responsible for errors of any kind in telephoned advertisements. The right is reserved to classify all advertisements under appropriate headings, and to reject objectionable advertising.

"WANT ADS" SUPREMACY.

The Times regularly prints practically all of the "Want Ads" published in all of the other Los Angeles newspapers in addition to thousands of exclusive ads not printed in any other newspaper.

In all classifications—Help Wanted, Situations Wanted, To Let, Automobiles, Real Estate, Business Chances—TIMES LEADERSHIP IS UNQUESTIONED.

By using THE TIMES ALONE classified advertisers can cover Los Angeles and Southern California at one cost.

ONE-TIME NOTICES—Special Interest.

(Under the following headings the most timely and effective announcements of their respective kinds are regularly printed.)

DOCTOR FOR MEN—SPECIALTY 20 YEARS. New methods. Permanent results. Examinations free. 219 Douglas Bldg., 3d and Spring.

LOST, FOUND, STRAYED—And Stolen.

LOST—
Lady's large black leather handbag, on highway near or beyond Ontario. Same containing toilet articles, lunch, receipts, business cards and two shorthand note books, very valuable to owner. Substantial and liberal reward offered for return, particularly of note books. Please write or phone MISS FRANCIS, 611 International Bank of Italy Bldg., L. A. Phone 13915.

LOST — WEDNESDAY NIGHT, ON ROAD between Redondo and Los Angeles, a salesman's leather bag containing paint literature. Finder please communicate with MR. LEMAN, in care of L. Sonneborn Sons, Inc., 355 Pacific Electric Bldg. Phone Broadway 637. Reward.

LOST—GREEN GOLD MESH BAG AT ORPHEUM Theater or on Broadway between Orpheum and 5th st. Wednesday night. Bag contained calling cards, Helen Rose Kelly. Liberal reward for delivery. A. J. KELLY, Alexandria Hotel.

LOST — PEARL HANDLED UMBRELLA, gold end, at corner 3rd and Spring st., or in P. E. engraved Carrie Keeler Bradford, Pa. Return and receive good reward. 534 WESLEY ROBERTS BLDG. Phone 67085.

LOST—ON EAST FIRST OR SANTA FE AVE. between Santa Fe and Salt Lake depots, baby fancy addressed to Woods. Liberal reward. Notify L. A. TRANSFER, 634 Wall. M. 249 or 10249.

LOST—AT EIGHTH AND MAIN STS., LOS ANgeles, Boston bull, name on collar. PEP BOYNTON, 29 W. Main st., Alhambra, Cal. Phone 758 Alhambra. Reward.

LOST—WILL PARTY WHO WAS SEEN TO TAKE gold brooch from little black purse in Grauman's call 29299 and arrange to return same. Will reward liberally and no questions asked.

LOST—ON EVENING OF DECEMBER 3 ON 10TH st. car at Vermont, flat brown pocketbook, with owner's name; valued as keepsake. Liberal reward. 74851

LOST—SMALL BLACK CASE CONTAINING $45. Lost at Bullock's or between 6th and 7th st. Finder please return and receive reward. 557184.

LOST—TORTOISE SHELL RIM SPECTACLES, IN black leather case; Walter Ballard Optical Co., Atlanta, Ga., printed inside case. $5 reward. Leave 1003 E. HOPE.

LOST—SUNDAY EVENING, PROBABLY AT California Theater, envelope containing two Liberty Bonds of Fourth issue. Return 812½ S. HOOVER for reward or Phone Wilshire 2858.

LOST—MOLESKIN SCARF ON EITHER SAN PEdro st., Vermont or Hawthorne cars. Reward. Phone VERMONT 5018.

LOST—ONE BLACK TRUNK BETWEEN 9TH st. and Aliso, on First st., Alameda or Central ave. reward. H. H. WEBB & CO. Call Main 58.

LOST—RED FOX FUR, AT SAWYER'S BUSINESS College; return there or PHONE 25192, reward $25.

LOST—GOLD CUFF BUTTON, BLACK ENAMELED face with small diamond in center; chased silver edge. Valued as keepsake. PHONE 29347.

LOST — BROWN MEXICAN BILL BOOK, CONtaining money and other valuable papers. Liberal reward. S. G. MORTIMER, 1111 Story Bldg.

LOST—ON W. 11TH ST., CAR LINE, RED purse. Reward. Phone BDWY. 1897, or after 6 p.m. 558288.

FOUND—FUR NECKPIECE. PROVE PROPERTY and pay for this notice. PHONE 79716 or 69672.

LOST—DEC. 2, VICINITY SHATTO AND UNION ave., young white Persian cat. Reward. Bear 633 S. UNION AVE.

LOST—BETWEEN MAJESTIC THEATER AND Hamburger's, pair of long brown gloves, kindly phone HOLLY 4176. Reward.

LOST—REWARD FOR RETURN OF PACKAGE, addressed MRS. LYONS, Murray Apartments, no questions.

LOST—BLACK FUR NECKPIECE, SERRANO OR sixth st. between Serrano and Boylston. Reward to finder. Report 568548. MRS. L. B. ALLISON.

LOST—PLATINUM FINISHED AFTER DINNER ring containing about 12 diamonds; return to 1919 WEST 7TH and receive liberal reward.

LOST—A LADY'S GOLD WRIST WATCH, DOWNtown district. Reward. MRS. HAMILTON, 2513.

LOST—A BOSTON BULL DOG, WHITE FRONT with brown right eye. Answers to name of Buster. Reward. Phone VERMONT 2480.

LOST—IN FRONT OF POSTOFFICE, ON TEMple st., small grey leather purse. Reward. Phone 23197.

LOST—AT 6007 ELEANOR ST., GRAY CROCHET shopping bag with purse, nose glasses and traveler's check. Reward.

LOST—WHITE SPITZ DOG. REWARD, 7311 SO. ALVARADO. Phone 2582256.

LOST—RING WITH THREE SMALL DIAMONDS and two rubies. Reward. Telephone 62832.

LOST—TWO RAILROAD TICKETS IN CITY, DEC. 2. Reward. Phone BOYLE 171.

LOST—OVERCOAT ON BIKE, BETWEEN 9TH and 10th, Tuesday, Call 557854 for reward.

LOST — TAUPE FOX FURS, WED. P.M. RE ward. 2020½ RAYMOND AVE. Call 77389.

LOST, FOUND, STRAYED—And Stolen.

LOST—PACKAGE OF MONEY, BETWEEN SEcurity Trust and Savings Bank and Farmers and Merchants Bank, between 3 p.m. and 4 p.m. Monday, December 1. Finder communicate with MRS. GEORGE R. SMITH, 1318 Maryland st., Apt. 201. Phone Broadway 6782.

LOST — BY WIDOW, BETWEEN WASHINGTON and Reid sts. and downtown district, black handbag containing diamond ring, small amount of money and other valuable keepsakes. Finder please return to 1745 REID ST., or phone West 5860 and receive reward.

LOST—BROOCH FIRE OPAL, SURROUNDED BY diamonds, between Alvarado Hotel and De Luxe Theater, on Alvarado or in De Luxe Theater. Finder please return to ALVARADO HOTEL OFFICE. Reward.

LOST—LIBERAL REWARD OFFERED FOR REturn of railroad tickets and ladies' wearing apparel taken from 1350 S. FLOWER ST., in a black suit case. No questions asked. Phone MAIN 9614.

STOLEN—$10 REWARD FOR DOCTOR'S GRIP taken from auto at Fifth and Broadway. No questions asked. 1526 W. 48TH ST.

LOST—ON HELIOTROPE DRIVE CAR, THURSday, small black pocketbook, containing check and money. Please call 50668. Reward.

SPECIAL NOTICES—Miscellaneous.

WEAVER ROOF COMPANY—
Manufacturers of Composition Roofing.
339-341 E. Second st.
For efficient roofing repairs or roof painting Call BROADWAY 784. No charge for expert report.

NOTICE TO CITRUS GROWERS—
If your grove is not producing as it should or you have a question as to soil situations or have diseased trees call or write J. VANCE, 523 Bryson Bldg. Main 1278.

BETTER EARLY THAN TO MISS OUT—
TELEPHONE YOUR SUNDAY ADS TO THE TIMES FRIDAY OR EARLY SATURDAY. PICO 700—10291

Baths and Massage.

RADIUM SULPHUR SPRINGS—
Natural radio active mineral water. Drink and bathe in liquid sunshine. It sparkles and foams like champagne. Purifies blood, keeps you young. Hot bath treatment for rheumatism, neuritis, colds, poor circulation, sciatica, stomach, liver, kidneys, bladder, heart disease, blood, nervous and female troubles. Electric, medical mineral treatments. Doctor's advice free. MELROSE AVE. AND GOWER ST. W. Sixth st. car line direct to Springs. Phone 571104.

CARLOAD EDIFYING SWEATS (LYING AND sitting,) both sexes, perfectly equipped establishment, graduate nurses. 10 a.m. to 12 m. Sunday 10 a.m. 307 MUSE-DET-WILER BLDG., 412 W. sixth st. 62903.

MacFADDEN AND BATTLE CREEK SYSTEM—Most well equipped institutions and sanitariums, both sexes. Pasadena, 455 S. Madison ave. Phone 1. Los Angeles, 740 S. Broadway, Suite 511.

BATHS, ELECTRIC CABINET SWEATS, SCIENtific massage, all treatments; moderate prices. 203 UNION LEAGUE BLDG., 2nd and Hill. Open evenings.

GRADUATES OF STOCKHOLM, SWEDEN, TREAT ments at your homes. Room 209, BOSELYN 69011

MASSAGE, CABINET SWEATS. MISS MURRAY and Wells operators; both sexes. Open Sunday. 229 W. Hellman Bldg. Entrance 124 4th.

SWEDISH MASSAGE, BY EXPERT, SPECIALTY ALCOHOL rubs. Graduate masseur, nurse. 925 W. 7TH.

MISS GRACE ALLEN, SHAMPOOING AND MASsage. 217 HENNE BLDG. 122 W. Third st.

SCIENTIFIC SWEDISH MASSAGE GIVEN BY RI graduate masseur at your home. MAIN 9203.

Medical.

M. G. REMEDY. A VEGETABLE COMPOUND. Use for stomach, liver, bowel, bladder, kidneys, rheumatism, nervous and all blood troubles. M. G. Tonic is a system builder. Sold under a bona fide guarantee to refund money. Interviews of seven minutes free. Office hours 9 a.m. to 4 p.m. Dr. Remedy specialist in charge. Consultation FREE. Rooms 209-211 San Fernando Bldg., corner Fourth and Main sts. Los Angeles. Entrance 131 E. 4th st.

MEN, SIX TO EIGHT TELEVIDA TREATMENTS generally sufficient for any uncomplicated case of GONORRHEA OR INFECTIOUS discharges. Don't pay $5 pay as you receive! 20 years' experience; strictly reliable. DR. EDWIN RAYMOND, 600 S. Olive st. Hours 10 a.m. to 4 p.m. Sundays 10 to 12.

DR. H. SILVERMAN, FORMERLY ASSISTANT TO Dr. Heinrich Lorenz of Dresden, Germany, BLOOD DISEASES A SPECIALTY. Hours 9-12, 2-5. Hours 2-5, 7-8 Grosse Bldg., Sixth and Spring.

DR. E. L. ROLT, OSTEOPATH, 15 YEARS IN Los Angeles. Examination and seven treatments for $10. 440 I. W. HELLMAN BLDG. Pico 1754.

FREE CHIROPRACTIC TREATMENTS, LOS ANgeles Chiropractic College, day or evening. DR. CALE, broadcast 501 S. Hill. 15606.

PYORRHEA CURED WITH WRITTEN GUARANtee. PHONE 62702.

WOMEN'S DISEASES, ALL TROUBLES, SPECIAL ist. 403 DELTA BLDG., 429 S. Spring st.

Sanatoriums.

BELVEDERE SANATORIUM FOR TUBERCUlars; cottages. Mt. Lowe R.R. Station, Boyle 622.

MILK DIET AND REST CURE—DR. GILLILAND. 3 yrs. with Dr. Porter. Phone 51124.

CHRISTMAS Specials.

Bicycles.

FOR SALE—CHRISTMAS BICYCLES. NEW AND SECOND-HAND. ALL SIZES. PRICES REASONABLE. FROM $15 UP. BOSTON BICYCLE SHOP, 841 S. SPRING ST.

Furs.

FURS At the Liberty Fur Shop, 229 Mercantile Place.
Are well worth your inspection; correct styles. Late rents mean low prices. We have to vacate soon; property has been sold.

Millinery

THE NEW PEACOCK MILLINERY SHOP.
217 Mercantile Place.
Invites the ladies of the city to call and see their line of stylish hats at popular prices. We also have a fine modiste with us who will make or remodel gowns, furs, at reasonable prices. All work guaranteed.

PERSONAL—Business.

PERSONAL—ARE YOU A BEAUTIFUL GIRL BEtween 16 and 25 years of age? Here is your chance to become a movie star in a play that will be one of the biggest hits in movie history. The scenario was written and will be directed by the author of "Neptune's Daughter," and he promises to be a success. The scenario can be produced for $25,000 and if you put that amount with the other qualifications, your success is assured. "Neptune's Daughter" cleared over $1,000,000 and this should do more if interested.

Call H. & H. ADV.
428 LAUGHLIN BLDG.

PERSONAL—INFORMATION WANTED: THE name and address of man who witnessed lady thrown from Santa Monica car and also picked her up Tuesday night at 8:00, Dec. 2, at Vermont and 16th, will pay well for same. Call 75788.

PERSONAL — MADAME ADAIR SUNDAY SERvice. SPIRITUAL ADVICE DAILY. VOLUNTARY CONTRIBUTIONS. HOURS 10 TO 7. 1918 S. GRAND.

PERSONAL— MADAME ROSE.
PALMIST, GIFTED CLAIRVOYANT.
HOURS 10 TO 9. OPEN SUNDAY.
307 W. NINTH ST. (NEAR HILL.)

PERSONAL—WANTED THE ADDRESS OF STANley F. Rogers, formerly at 349 S. Figueroa. Have large new apartment-house I want you to manage. Address L, box 184, TIMES OFFICE.

PERSONAL—ADVERTISING ASSISTANCE. ON sales letters and mail-selling, pays big. 12 years experience. C. L. CLARKE, 416 Mortgage Guarantee Bldg., Phone 61484.

PERSONAL—TWO LADIES GOING TO SAN DIego Saturday morning returning Sunday can accommodate three passengers. Phone Main 5062. Room 607, between 1 and 2 p.m.

PERSONAL—MAURICE W. HALL IS REQUESTED to correspond with his sister, Christian A. Blackington, Dayville, California, at once; important information will be given him.

PERSONAL—YOUNG MAN GOING SAN FRANcisco will take couple(s) passenger(s), no auto expense, answer quick. Address N, box 8, TIMES OFFICE.

PERSONAL—WANT 3 PASSENGERS, BAKERSfield Tuesday, Monday, reasonable, new auto. SOUTH 4189-M.

PERSONAL—"MISSING PEOPLE" LOCATED ANYwhere. Charges reasonable. GENERAL EFFICIENCY CO., 1112 Market st., San Francisco.

PERSONAL—I REPAIR, BUY, SELL, EXCHANGE anything electrical. 758 S. SPRING. 16810.

CHURCH NOTICES—Liberal and Orthodox.

Liberal.

CHARLES W. LEE, INSPIRED PHYSIC. VOLUNtary contribution. Ordained minister of the First Spiritualist Society of Los Angeles. Personal advice daily. 1352 S. FIGUEROA ST. 24762.

BUSINESS ANNOUNCEMENTS—Miscellaneous.

FOR SALE—500 LETTERS MULTIGRAPHED $1.00
1000 28 lb. envelopes printed $3.00
1000 20 lb. bond letterheads $2.50
626 SAN FERNANDO BLDG. Main 2113.

REED & REED, PRINTERS, MULTIGRAPHERS.

FIVE POWER VACUUM CLEANERS FOR RENT, $5 per week. We buy, sell and exchange, and repair all makes of cleaners. Owner, 929 W. 11TH ST. 587086. Furnish expert operators.

YOUNG MAN TOURING JAPAN, CHINA AND Philippines thoroughly will execute commission. Address M, box 245, TIMES OFFICE.

ELECTRO-THERAPY, NEW COURSE JUST STARTing. Diplomas issued. ELECTRIC COLLEGE OF CHIROPRACTIC, 221 S. Hill.

ALL CLASSIFIED ADVERTISEMENTS FOR THE SUNDAY TIMES MUST BE RECEIVED BEFORE 5 P.M. SATURDAY. GET YOUR ADS IN EARLY.

LET ME FURNISH YOU AN ESTIMATE ON remodeling your old house. I can save you money. PHONE 28302.

WE REPAIR CARPETS, WINDOW SHADES, FURniture, box springs, re-silver mirrors, L. WALKER, 1564 Gardner. Holly 1540.

WILL REPAIR ANY WATCH, NO MATTER HOW broken. All work guaranteed 1 year. Low rates. LIPSON JEWELRY CO., 128 S. Broadway.

FROM GARRET TO CELLAR IN ONE DAY; windows cleaned, 10c and 15c; rugs, 50c; floors waxed $1 up. ACME CLEANERS, Pico 1080.

BUSINESS LETTERS TYPEWRITTEN, 10c PAGE. STENOGRAPHER, 705 Ferguson Bldg., 3rd and Hill.

THE BEST COAL AND BRIQUETS PACIFIC WOOD & COAL CO., 10100. Main 7807.

LOS ANGELES CAN CO., 305-315 N. AVENUE 20. PHONE 10060. EAST 388.

WANTED—HELP—Male.

Miscellaneous.

WANTED—OPEN TODAY—
OUT-OF-TOWN POSITIONS.

Hardware buyer, employer here	$225
Hardware salesman, employer here	$175-$200
Hardware price clerk, employer here	$150
Wholesale grocery salesman, emp. here	$150-$200
Book-keeper, cashier, mercantile exp.	Salary open
Railroad rate, routing, betterment, claims	Various
Window trimmers, various openings	$160-$200
Dry goods sales clerks, various	$150-$175
Twelve hardware sales clerks	$150-$175
Two hardware men, speak Spanish	$150
Buyers in shoes, clothing and furnishings, fine openings	$200
Retail salesmen in shoes, clothing, furnishings	$150
Bank tellers, bank statement operators, various	$150-$200
Draftsman for commercial car bodies	$125-$150
Foreman, mine supply, warehouse exp. only	$200-$250
Cost acct., steam shovel exp., mining	$200-$225
Builder's hardware sales exp.	$150-$175
Salesman, fine and coarse paper exp.	$225-$250
Mine supply storekeeper, good clerical	$140-$175
Hardware clerks, various points	$150
Plumbing supply branch manager	$200
Asst. Mine pur. agent, steam shovel exp. only	$200
Sales manager, candy and ice cream exp.	$250
Buroughs statement operators	$100-$110
Grocerymen, various places	$125-$150
Grocery store managers	$125-$150
Advertising man, women's specialty	$200
Buyer, shoes, experienced city	$225-$300
Bank tellers, various	$125-$150
Car checkers, technical education	$140
Mine stock record clerk, experienced	$160
R.R. clerks, A.B. $150, revising, $130, rate, $140	
Cook-housekeeper, camp	$70
Stenographer, book-keeper	$150
Ass't mgr. trust co.	$175-$200
Kacrow manager, trust co.	$175
Stenog. lumber yard manager	$150
Wholesale grocery salesmen	$150
Stenographer, pur. dept. exp.	$130-$140
Storekeeper, pay roll, book-keeper	$125 R. & B.
Book-keeper, grocery exp.	$150
Merchandise store manager, Nevada	$200
Steno., cost accountant	$150
Grocery price clerk, experienced	$125
Elliott-Fisher book-keeper	$125
Buyer, notions, hosiery, linen goods	$225
Window trimmers, card writers, several	$100-$200
Auditor, candy factory exp.	$250
Shoe repair, chocolate shop	$200
Cost accountant, candy mfr.	$150

OPEN, CITY AND VICINITY.

Office boys, junior clerks	$45-$60
Al. air engineer, sales ability	Open
Bank & Brokerage operators	$95-$75-$80-$100
Steward, hotel or club exp.	$100 R. & B.
Grocery and meats store manager	$125-$150
Stock boys, $60-$80. Shipping clerks, $60-$80	
Shipping manager, familiar city	$100
Advertising manager, sales promotion	$200-$275
Book-keeper and credit manager, all-round	$200
Loan and escrow bank man, under 40	Open
Rate clerks, $108; Junior clerical	$65-$80
Stenographer, $90. Ledger clk., $100	$90-$110
Elliott-Fisher biller and book-keeper	$140-$150
Junior clerical class, mail, over 20, under 30	$80
Plumbing supply price clerk, exp.	$125
Hardware and auto checker	$85-$90

Classified Liners.

WANTED—HELP— Male.

Store and Office.

WANTED—

EXPERIENCED

This store is closed every Saturday afternoon.

Apply Superintendent.

THE BROADWAY DEPARTMENT STORE.

WANTED—
CHIEF ACCT., general merchandise.....$175
LONG HAND, best book-keeper $100
BURROUGHS statement operator, Ariz.....$100
PRICE clerk, types, under 40 .....$90
CASHIER, take charge, bond $90
FREIGHT rating clerk, under 35 .....$140
STENOGRAPHER, bill clerk $90
CLERICALS, men, many openings $80
YOUNG BK-KP., ranch, nearby $90
Mr. Hutchinson
CALIFORNIA COMMERCIAL SERVICE,
7th and Grand. (Agency.) Brockman Bldg.

WANTED—
EXPERIENCED.
FURNITURE FINISHER.
No Work Saturday Afternoons.
Apply Superintendent,
THE BROADWAY DEPARTMENT STORE.

WANTED—AN EXPERIENCED COST ACCOUNT-ANT, with experience in wood working factory, principally in cabinet work. None but man with very thorough knowledge of cost finding need apply. Good salary for right man. Address M, box 447 TIMES BRANCH OFFICE.

WANTED—RESPONSIBLE PUBLIC ACCOUNTANT BY WELL ESTABLISHED ACCOUNTING FIRM. MUST BE THOROUGHLY EXPERIENCED IN CONDUCTING WORK AND CAPABLE OF CONDUCTING AND AUDIT. GOOD SALARY AND ADVANCEMENT TO RIGHT MAN. APPLY 1020 CALIFORNIA BLDG., 7TH AND BROADWAY.

WANTED — AT THE FIFTH STREET STORE, SALESMEN IN EVERY DEPARTMENT; ALSO FLOOR MANAGERS AND YOUNG MEN WHO WISH TO LEARN THE DRY GOODS BUSINESS. PERMANENT POSITION WITH EARLY AD-VANCEMENT FOR THOSE WHO MAKE GOOD. CALL AT EMPLOYMENT OFFICE, 5TH FLOOR, 9 A.M.

WANTED—
TWO GENTS' FURNISHINGS SALESMEN,
APPLY 9 A.M., MR. BELL.
ARMY AND NAVY STORE,
530 SO. MAIN.

WANTED—
YOUNG MEN,
16 YEARS OLD AND OVER,
FOR VARIOUS POSITIONS.
APPLY EMPLOYMENT OFFICE,
2ND FLOOR, HILL ST. BLDG.,
BULLOCK'S.

WANTED—
TWO SHOE SALESMEN,
PERMANENT POSITIONS.
APPLY 9 A.M., MR. BELL.
ARMY AND NAVY STORE,
530 SO. MAIN.

WANTED—
MEN COMPETENT
TO PACK AND WRAP GLASSWARE.
ONLY CAREFUL AND EXPERIENCED WORKERS
NEED APPLY.
APPLY EMPLOYMENT OFFICE,
2ND FLOOR, HILL ST. BLDG.,
BULLOCK'S

WANTED—
TWO BOYS,
18 to 20 years old
TO WRAP BUNDLES.
No work Saturday afternoons.
Apply Superintendent,
THE BROADWAY DEPARTMENT STORE.

WANTED—AN EXPERIENCED COST ACCOUNT-ANT, with experience in wood working factory, principally in cabinet work. None but man with very thorough knowledge of cost finding need apply. Good salary for right man. Address M, box 447 TIMES BRANCH OFFICE.

WANTED—STUDEN TO WORK IN HOTEL OF-fice; position; house; near. Apply 343 S. Hobart.

WANTED—FIRST CLASS CLOTHING AND gents furnishing man for city; good position for right man. Call 602 E. MAIN, FLOWER ST.

WANTED—MAN FOR GROCERY, MARRIED MAN preferred. Outside work. NEW YORK GRO-CERY, 1301 E. 1ST ST.

WANTED—EXPERIENCED PATENT OFFICE draftsman. Apply GRAHAM & HARRIS, 533 Higgins Bldg.

Salesmen and Solicitors.

WANTED—OPPORTUNITY
Wanted by eastern factory a real man who can handle agents; to sell a new patent device, sells everywhere to stores, homes, offices, physicians, etc.; groceries, drugs, etc.; no competition; exclusive territory free. Fac-tory representative here now. Small capital re-quired. Write quick for business. See MR. PAUL, 1016 California Bldg.

WANTED — EXPERIENCED REAL ESTATE SALESMAN. Apply 1020 CALIFORNIA BLDG.

You can see that real estate is going to have the greatest market known in years. Enter the game with us and our property now pays you a good monthly income. Call at 402 W. 10TH ST., between 9 and 10 a.m. and see Mr. Trant.

WANTED—REAL ESTATE SALESMAN, EXPER-ience necessary. Must have car, personality and be a hustler and have good appearance. If you can fill the bill we have good proposition. GRANT McCARTNEY COMPANY, 320 Merchants National Bank Bldg. Pico 302.

WANTED—YOU ARE A SALESMAN. SELL, with us; be willing to work under our inspec-tion and system and we will make you a pro-duct of double your present salary. Call at 403 Wall Bldg., 453 S. Spring, 10 a.m. to 12 m. or 1 to 4 p.m., and see MR. SCOTT.

WANTED—SALESMEN. YOU ARE WORKING for a salary, and you know you can't make the most you are capable of. You can double your producing power with us. Under our new instructions we can between 9:30 and 11 a.m. 1020 BROADWAY, see Mr. Harrell.

WANTED—SALESMAN FOR GENERAL MER-chandise store in country; must understand dry goods, furnishings and shoes. Must be sober and some speaker. Apply between 10 and 11 a.m. today. 830 CITIZENS NATIONAL BK. BLDG., 5TH.

WANTED—CALL ON THE CALIFORNIA DEVEL-opment Co.; we get the best selling real es-tate proposition for our customers on this property ever offered; a week's previous experience preferred; will demonstrate; will have car. Rooms 1000-1002 CALIFORNIA BLDG.

WANTED—MAGAZINE CREW MANAGERS. WE want producers. Good offer, low prices, liberal terms, protection. Write quick, before some one else gets the number of men. Address or apply R. W. LARSON, Hayward Hotel, 9:00.

WANTED—HIGH CLASS SALESMEN, CAPABLE to motion picture and lecture. Selling of re-markable patent, commission paid. 942 TITLE INSURANCE BLDG.

WANTED—SALESMEN WITH MACHINES, $50 per week and commission, Friday after 2 p.m. and all day Saturday. 1101 Wall Bldg., 453 S. Spring.

WANTED—DISPLAY ADVERTISING SOLICITOR, man or woman to manage and solicit for small country newspaper; experience essential. Posi-tion permanent. LONG BEACH PRESS.

WANTED—TWO HIGH-CLASS SALESMEN, IN-experienced or good, with experience preferred, $2500 to $10000 a month to the right men. See MR. HERTZLER 1003 St. Grand Ave.

WANTED—SALESMAN FOR REAL ESTATE AND building loans; one who can furnish an excellent security for a five wire. MR. CURRAN, 124 W. 4th St., Room 401.

WANTED—MOTROPOLITAN LIFE WILL HAVE vacancy for reliable energetic man; salary and commission; line opens to $175 to $250. 503 CITIZENS SAVINGS BANK BLDG., Pasadena.

WANTED—HELP— Male.

Salesmen and Solicitors.

WANTED—NORTH AMERICAN ACCT. INS. CO.— Needs agents. Liberal contract and commission. Renewals to live salesman. Experience not essen-tial. Apply 332 & 333 CENTRAL BUILDING.

WANTED—EXPERIENCED AUTOMOBILE TIRE salesman, one able to call on corporations with high class line, good salary. AL MONROE TIRE SERVICE, 822 S. Spring.

WANTED—COMPETENT SALESMAN WITH MA-chine at once. Apply 334 I. W. HELLMAN BLDG.

WANTED—MONUMENTAL SALESMAN TO WORK on a commission basis. State particulars. Ad-dress K, box 328, TIMES BRANCH OFFICE.

WANTED—SALESMEN, CARRY SILK WAISTS, skirts, etc; side line. Commission only. City or road. Address M, box 210, TIMES OFFICE.

WANTED—CLOTHING SALESMAN. 115 W. 3RD.

Trades.

WANTED—
TAILORS,
COAT MAKERS,
BUSHELMEN,
FINISHERS.
WEEKLY WAGE, $40 PER WEEK.
FINISHERS' WAGE, $28 PER WEEK.
CAN WORK HOME OR IN SHOP.
OPEN SHOP CONDITIONS.
COMMUNICATE OR CALL
MERCHANT TAILORS' EXCHANGE,
646-647 TITLE INSURANCE BLDG.

WANTED—
TAILORS.
HALBRITER TAILORS,
210 HAAS BLDG.

WANTED—
PACIFIC ELECTRIC RAILWAY CO.
Persons desiring employment
with this company
in any department,
Apply Room 202,
PACIFIC ELECTRIC BLDG.
Office open 5 a.m. to 6 p.m.,
Except Sunday.

WANTED—
Auto sheet metal workers. Must be familiar with new fender work. Steady job and good money for the right men.
Apply
1207 S. FIGUEROA.

WANTED— DRAFTSMAN
BIG CREEK
FOR GENERAL CONSTRUCTION AND SURVEY-ING WORK.
STEBBINS, EDISON BLDG. 3RD AT BDWY.

WANTED—4 AUTO MECHANICS TO TAKE LAT-est course on electric equipment. Splendid po-sitions open to those qualified. INTERNATIONAL CORRESPONDENCE SCHOOLS, 220 Haas Bldg Phone 62709.

WANTED—MAN PRESSER ON LADIES' AND MEN'S WORK, HOFFMAN MACHINE. APPLY IN PERSON, R. F. MILES, PRACTICAL DRY CLEANING, 1435 SANTA MONICA BLVD., AT WESTERN AVE.

WANTED—PRINTER.
A good two-bidder, also press feeder; one capa-ble and willing to cut stock. Apply 737 S. SPRING ST.

WANTED—JOB PRINTER. YOUNG MAN FOR PRINTING OFFICE OF PRIVATE SCHOOL. SALARY $90 TO $100. ADDRESS GIVING AGE TO M, BOX 580, TIMES BRANCH OFFICE.

WANTED — COAT OPERATORS; TAILORS ON single coat to makers; steady work; good pay; open shop conditions. Apply A. K. BRAUER & CO., 345 Spring.

WANTED—A1 WATCHMAKER TO WORK ON high-grade watches; permanent position to right man. High salary paid. Address L, box 102, TIMES BRANCH OFFICE.

WANTED—7 CABINET MAKERS, WOOD TURN-er, 2 sticker men, band sawyer, also shaper man, double door, bored by mrs. 619 SAN FER-NANDO BLDG., 5th and Main. (No charges.)

WANTED — FIRST-CLASS BRICKLAYER AND helper to build chimneys; will pay $14 day. Call 3 to RILEY, before 7 a.m. or after 6 p.m. Bdwy. 5169.

WANTED—10 FIRST-CLASS MACHINISTS, FOR north, wages $6.50 to $7 for 8 hours. Steady work. Open shop. PHONE 22868 between 2 and 4:30 p.m.

WANTED—NON-UNION TAILORS, GOOD PAY 2 WORKING CONDITIONS. GIVE ADDRESS FOR APPOINTMENT. ADDRESS M, BOX 131, TIMES OFFICE.

WANTED — 2 AUTOCAR TRUCK MECHANICS; steady day work, good wages. Call in person, CRESCENT CREAMERY GARAGE, Winston and Alameda.

WANTED—BOYS, YOUNG MEN TO LEARN UP-holstery trade, pleasant work, good hours, good pay. DAVIS UPH. FURN. CO., 1200 E. 1ST. ST.

WANTED—TWO GOOD PLAIN SEWERS ON single coat to makers; steady day work, good wages. Call in person, CRESCENT CREAMERY GARAGE, Winston and Alameda.

WANTED—BOYS, YOUNG MEN TO LEARN UP-holstery trade, pleasant work, good hours, good pay. DAVIS UPH. FURN. CO., 1200 E. 1ST. ST.

WANTED—A NO. 1 AUTOMOBILE REPAIR man; must be good lathe man also. No other need apply. 443 S. FIGUEROA.

WANTED — 3 FIRST-CLASS CARPENTER FIN-ishers at once, steady job. $7 per day. PHONE 75833.

WANTED—FIRST-CLASS STOREKEEPER, MUST have machine shop experience. Apply at 500 E. 1ST ST.

WANTED—FIRST-CLASS WATCHMAKER. POSI-tion permanent. Salary $45 to $50 per week. Address L, box 102, TIMES BRANCH OFFICE.

WANTED—AUDITOR FOR FINANCIAL CORPO-ration, party who has had banking experience, will consider large stock subscription. Address correspondence confidential, Box 85, 447, TIMES BRANCH OFFICE.

WANTED—BOOK-KEEPER FOR LUMBER OFFICE. Must be man with some experience.
PACIFIC COAST COAL CO.,
Mr. Lee, Superintendent, 8 to 9 a.m.

WANTED—PRACTICAL EXPERIENCED MAN FOR wholesale coffee and flavoring extract packing house; good position for right man; bond. ORANGE BROS. OF CALIFORNIA, Inc. Hewitt and Traction sts.

WANTED—BOY 18 YRS. OF AGE FOR GENERAL work around grocery office. Must have good penmanship and be honest. Permanent position. 2546 SUNSET. GILMAN'S GROCERY.

WANTED—MAN TO WORK IN STOCKROOM, IN carpet and rug dept., at BEVERLY'S, 7th and Main.

WANTED — FIRST CLASS CLOTHING AND gents furnishing man for city; good position for right man. Call 602 E. MAIN, FLOWER ST.

WANTED—STUDEN TO WORK IN HOTEL OF-fice; position; house; near. Apply 343 S. Hobart.

WANTED—MAN FOR GROCERY, MARRIED MAN preferred. Outside work. NEW YORK GRO-CERY, 1301 E. 1ST ST.

WANTED—EXPERIENCED PATENT OFFICE draftsman. Apply GRAHAM & HARRIS, 533 Higgins Bldg.

Salesmen and Solicitors.

WANTED—OPPORTUNITY
Wanted by eastern factory a real man who can handle agents; to sell a new patent device, sells everywhere to stores, homes, offices, physicians, etc.; groceries, drugs, etc.; no competition; exclusive territory free. Fac-tory representative here now. Small capital re-quired. Write quick for business. See MR. PAUL, 1016 California Bldg.

WANTED — EXPERIENCED REAL ESTATE SALESMAN. Apply 1020 CALIFORNIA BLDG.

You can see that real estate is going to have the greatest market known in years. Enter the game with us and our property now pays you a good monthly income. Call at 402 W. 10TH ST., between 9 and 10 a.m. and see Mr. Trant.

WANTED—REAL ESTATE SALESMAN, EXPER-ience necessary. Must have car, personality and be a hustler and have good appearance. If you can fill the bill we have good proposition. GRANT McCARTNEY COMPANY, 320 Merchants National Bank Bldg. Pico 302.

WANTED—YOU ARE A SALESMAN. SELL, with us; be willing to work under our inspec-tion and system and we will make you a pro-duct of double your present salary. Call at 403 Wall Bldg., 453 S. Spring, 10 a.m. to 12 m. or 1 to 4 p.m., and see MR. SCOTT.

WANTED—SALESMEN. YOU ARE WORKING for a salary, and you know you can't make the most you are capable of. You can double your producing power with us. Under our new instructions we can between 9:30 and 11 a.m. 1020 BROADWAY, see Mr. Harrell.

WANTED—SALESMAN FOR GENERAL MER-chandise store in country; must understand dry goods, furnishings and shoes. Must be sober and some speaker. Apply between 10 and 11 a.m. today. 830 CITIZENS NATIONAL BK. BLDG., 5TH.

WANTED—CALL ON THE CALIFORNIA DEVEL-opment Co.; we get the best selling real es-tate proposition for our customers on this property ever offered; a week's previous experience preferred; will demonstrate; will have car. Rooms 1000-1002 CALIFORNIA BLDG.

WANTED—MAGAZINE CREW MANAGERS. WE want producers. Good offer, low prices, liberal terms, protection. Write quick, before some one else gets the number of men. Address or apply R. W. LARSON, Hayward Hotel, 9:00.

WANTED—HIGH CLASS SALESMEN, CAPABLE to motion picture and lecture. Selling of re-markable patent, commission paid. 942 TITLE INSURANCE BLDG.

WANTED—SALESMEN WITH MACHINES, $50 per week and commission, Friday after 2 p.m. and all day Saturday. 1101 Wall Bldg., 453 S. Spring.

WANTED—DISPLAY ADVERTISING SOLICITOR, man or woman to manage and solicit for small country newspaper; experience essential. Posi-tion permanent. LONG BEACH PRESS.

WANTED—TWO HIGH-CLASS SALESMEN, IN-experienced or good, with experience preferred, $2500 to $10000 a month to the right men. See MR. HERTZLER 1003 St. Grand Ave.

WANTED—SALESMAN FOR REAL ESTATE AND building loans; one who can furnish an excellent security for a five wire. MR. CURRAN, 124 W. 4th St., Room 401.

WANTED—MOTROPOLITAN LIFE WILL HAVE vacancy for reliable energetic man; salary and commission; line opens to $175 to $250. 503 CITIZENS SAVINGS BANK BLDG., Pasadena.

WANTED—HELP— Male.

Hotel, Restaurant, Club.

WANTED—FIRST CLASS DINNER COOK FOR CLEAN RESTAURANT. GOOD WAGES, COM-fortable place for clean, sensible man or two women. Address M, box 407, TIMES BRANCH OFFICE.

WANTED—A PORTER, BAR ROOM WORK, $10 per week and board, $15 from first of year. 172 N. MAIN ST., U. S. Bar.

Professions and Vocations.

WANTED — MALE NURSE FOR SANITARIUM work. Call at 518 MARSH-STRONG BLDG.

Farm and Garden.

WANTED — GARDENER, MUST UNDERSTAND planting of flowers and shrubs and seeding of lawns. No other need apply. 430 S. EASTLAKE AVE.

WANTED—HELP— Female.

Miscellaneous.

WANTED—
WINSTEN-DAVIDSON CO., Agents.
"Placing the right employee in the right place."
Our fee for placing you is ten per cent, and our business has the endorsement and co-opera-tion of the Los Angeles Chamber of Commerce.
Among our vacancies are:
ELLIOTT-FISCHER billing mach. operator.
COMPTOMETER operators. (Young students.)
BURROUGHS POSTING machine operator.
STENOGRAPHER, experienced.
TYPISTS, exp. in billing.
CHECKERS, no exp., necessary. 16 to 18.
SALESLADIES, exp. in groceries.
SALESLADIES, exp. in candies.
200 KERCKHOFF BLDG. 6th and Main sts.

WANTED—
COMPTOMETER OPR., suburban $80
VOUCHER CLERK, good typist, suburban $90
STENO., DICTAPHONE OPR., auto $90
BKPR., STENO., Hotel, good future $90
STENO., local exp., downtown, good hours $75
BKPR., STENO., small office $78
STENO., assist on books, who $80
LEGAL STENO., public office $80
STENOGRAPHER, good who, Co $75
TYPIST, clerical work $80
LEGAL STENOGRAPHER $90
STENO., TYPIST, downtown $80
STENO., Elliott-Fisher billing $75
THE PACIFIC AUDIT & SYSTEM CO., Inc.,
802 Story Bldg. (Agency.) 6th and Broadway.

WANTED—FOR VERY CHOICE POSITION WITH good future, first-class steno. with clerical ex-perience and good at figures, starting salary $1400. Good steno. and clerical girl, assist sales-manager and meet public, $75-$80 to start, good future. Legal steno. for bench, excellent opportunity for public work. Other openings now. New positions constantly, mostly filled without advertising. Better register with us. BEAVIS agency for "EVERYTHING HUMAN FOR THE OFFICE." Investment bldg.

WANTED—COOK, SECOND MAID, PASADENA, $65; couple, cook, butler, $125; cook, sec-ond maid, Hollywood, $115; colored couple, cook, chauffeur, $125. Second maids, $60, $55, $50; child's nurse, home sister, $10 and car fare; tem-porary cook, $90; fine general places, Hermosa, Long Beach, Santa Barbara, top wages; general nurses, institution, $40, room and board; dining-room woman, chambermaids, $45, room and board. BONDED SERVICE, 606 Chamber Com.

WANTED—DEMONSTRATORS (2.) EXP., $25 A week; 10 per cent. commission. Outside; 2 specialties, 10 per cent., fine product Asst. bkpr. and bill clerk, $85. Steno. and gen. office, $15 to start. Bank stenos, experienced, $125 to start. Girl to wrap and pack candy, $16 week. MERCANTILE EMPLOYMENT AGENCY, 420 Merchants' Nat. Bank Bldg., 6th and Spring.

WANTED—25 YOUNG LADIES TO REGISTER FOR motion picture acting work of all kinds, age 16 to 60 years; are you waiting to go into the movies? No pull necessary, enroll now; get ex-perience that will put you in right under Director Clark Comstock himself. Register 9a. to 5 p.m. & a.m. to 9 p.m. daily. Room 708 Majestic Thea-ter Bldg. PAYNE'S PHOTOPLAY STUDIO. (See Inst. ad.)

WANTED—TWENTY-FIVE YOUNG LADIES TO register for motion picture acting; work of all kinds, age 16 to 60 years. Are you waiting to go into the movies? No pull necessary. Enroll now, get experience that will put you in right under Director Clark Comstock himself. Register 9a.m. to 5 p.m. & a.m. to 9 p.m. daily. Room 708 Majestic Thea-ter Bldg. PAYNE'S PHOTOPLAY STUDIO. (See Inst. ad.)

WANTED—STENO., CLERICAL, NEAT APPEAR-ing, position with future, downtown hotel, $85; cashier, some bookkeeping, $90; 22 to 28, downtown, $80; comptometer operator, downtown, $95; clerical, some typing, young, downtown, $75-$75. SOUTH-WEST AUDIT & SERVICE BUREAU, (Agency,) 435-39 Citizens Nat'l Bank Bldg., 5th and Spring. Spring 1222.

WANTED — SECOND MAIDS, 3 GOOD PLACES $60; cook, fine home, $75; housegirls, 100 good places, $50 to $75; housegirl, 1 baby, $40; typi-cal nurses, infants and children's nurses, nat'l hotel chambermaids, waitresses, cafeteria help. SWEDISH & AMERICAN EMPLOYMENT AGENCY, 101½ S. Broadway.

WANTED—CENSUS CLERKS, 4000 NEEDED, $03 a month. Age 18-50; experience unnecessary. Ex-aminations Los Angeles, Dec. 10, Jan. 7. For free particulars, write RAYMOND TERRY (former government examiner,) 689 Continental Bldg., Washington.

WANTED—LADIES PREPARING NOW AS MAK-ERS AND TRIMMERS will be guaranteed posi-tions this SPRING. MILLINERY SCHOOL opens Jan. 5.
Course of lessons, $8. EDITH MAY, Brack-shops. (See Inst. ad.)

WANTED—LADY, ASSIST SCHOOL OFFICE PART time; exchange for brushing up," finishing course, learning stenography, secretarial. EFFICIENCY BUSINESS COLLEGE, 354 Wilcox Bldg., Second and Spring.

WANTED—GIRLS AND WOMEN, FOR RESTAU-rants, hotels, stores, confectioneries, boarding houses, offices, factories, other lines. L. A. Em-ployment Agency, 230½ S. Spring st. L. A. 2886.

WANTED—LADIES WITHOUT EXPERIENCE, all types and ages, learn moving picture work. SAM KAUFMAN, director, 818 Majestic Theater, Spring 7000 between 11 and 2 o'clock.

WANTED — 2 EXPERIENCED GROCERY SALES-women, San Joaquin Valley. Employer pays salary $80. THE PACIFIC AUDIT & SYSTEM CO., 802 Story Bldg.

WANTED — LADY WHO WOULD APPRECIATE an independent living by devoting all or spare time at home to art cut, no home and address. BG, box 344, TIMES BRANCH OFFICE.

WANTED—CHILDREN JOIN CLASS IN TAP, buck and wing dancing; to appear in dra-matic class Sat., p.m. Tuition $2 a month. ABBOTT SCHOOL, 845 S. Figueroa. (See Inst. ad.)

WANTED—OPPORTUNITIES GIVEN EDUCATED young women to earn tuition. CALIFORNIA BROWNSBERGER COMMERCIAL COLLEGE, 622 S. Hope st.

WANTED — ELDERLY WOMAN AT MT. WIL-son Hotel to care for 2-year-old healthy girl; room, board, laundry and $20 month. Address M, box 356, TIMES BRANCH OFFICE.

WANTED—2 WAITRESSES FOR SYLMAR. $40, room and board; no experience necessary. Take own blankets. PUBLIC EMPLOYMENT BUREAU, 208 Merchants Trust Bldg.

WANTED—LADY, ASSIST EVENINGS EXCHANGE for room, board and free business college scholarship. 354 WILCOX BLDG., Second and Spring.

WANTED—EXPERIENCED TYPIST, GOOD PEN-man, voucher clerk, subtracting, salary $80; good future. THE PACIFIC AUDIT & SYSTEM CO. (Agency,) 802 Story Bldg.

WANTED—IMMEDIATELY, 10 YOUNG LADIES to assist in teaching ballroom dancing. NA-TIONAL COLLEGE OF DANCING, 730 S. Grand.

WANTED—GIRL ABOUT 20, AS OPERATOR ON special machine. Apply A. K. BRAUER CO., 345 S. Spring.

WANTED—SPECIAL EVENING COURSE IN TYPE-writing $1 per month. MACKAY BUSINESS COLLEGE, 631½ S. Hill.

WANTED — LEARN HAIRDRESSING, MARCEL waving, hair mfg. LEAGED COLLEGE; Est. 12 years. 220 Mercantile place. (See inst. ad.)

WANTED—EXPERIENCED AND INEXPERIENCED girls to work in paper box factory. RENSHAW, JONES & SUTTON CO., 1231 S. San Pedro st.

WANTED — PHOTOGRAPHER, SPOTTER AND finisher, must be experienced. Apply STECKEL, 236½ S. Broadway.

WANTED — GIRL 17 YEARS OR OVER FOR light messenger work. BAUMGARDT PUBLISH-ING CO., 1306 E. First st.

WANTED—GIRLS, LEARN HAIRDRESSING, MA-nay rates, positions guaranteed. MacDONALD'S H.D. COLLEGE, 204 Mercantile Pl. See Inst. ad.

WANTED—EXPERIENCED COMPTOMETER OPR., assistant, salary $80. THE PACIFIC AUDIT & SYSTEM CO., Inc., (Agency,) 802 Story Bldg.

WANTED—LEARN PICTURE ACTING AT HOL-LYWOOD STUDIO, 5624 Virginia ave. 50162. Course $20. South Hollywood car. (See Inst. ad.)

WANTED — INEXPERIENCED HAND IRONERS and press machine operators. Apply DIAMOND LAUNDRY, 8th and Towne ave.

WANTED — MOTHER'S HELPER; GOOD HOME, light work, small wages. Can have part time free. 50496.

WANTED—THOROUGHLY EXPERIENCED COOK and salad maker. 500 S. HILL.

WANTED—GIRL TO WORK IN TRAY PANTRY. Apply Chef, ANGELUS HOSPITAL.

Store and Office.

WANTED—
WE ARE IN NEED OF A FEW
THOROUGHLY EXPERIENCED
SALESWOMEN IN
BOOKS, TOYS, HOSIERY.
GLOVES, LEATHER GOODS, STATIONERY,
RIBBONS, NECKWEAR
AND JEWELRY SECTIONS.
APPLY EMPLOYMENT OFFICE,
2ND FLOOR, HILL-ST. BLDG.
BULLOCK'S.

WANTED—
WRAPPERS
TO
WORK
IN
STORE
APPLY
SUPERINTENDENT'S OFFICE,
PARMELEE-DOHRMANN CO.,
456 S. BROADWAY.

WANTED—
WE CAN USE SEVERAL
EXPERIENCED YOUNG WOMEN
AS CASHIERS.
APPLY EMPLOYMENT OFFICE,
2ND FLOOR, HILL-ST. BLDG.
BULLOCK'S.

WANTED—HELP— Female.

Store and Office.

WANTED—
ELLIOTT-FISHER CROSSFOOTER OPERATOR.
AND ALSO
ELLIOTT-FISHER SIMPLEX OPERATOR.
Permanent and lucrative positions for capa-ble and dependable persons. Answer, giving ex-perience, K, box 100, TIMES OFFICE.

WANTED—
WE HAVE A FEW OPENINGS FOR
THOROUGHLY EXPERIENCED
SALESWOMEN IN
WAISTS—SWEATERS.
MUSLIN UNDERWEAR—INFANTS' WEAR
AND MEN'S FURNISHINGS.
APPLY EMPLOYMENT OFFICE,
2ND FLOOR. BULLOCK'S. HILL-ST. BLDG.

WANTED—
COMPETENT YOUNG WOMAN
WHO THOROUGHLY UNDERSTANDS
BOOKKEEPING AND GENERAL OFFICE WORK
ALONG DEPARTMENT STORE LINES.
APPLY MR. SQUIRES,
J. M. HALE CO.,
241 SO. BROADWAY.

WANTED—
Saleslad ies.
Experienced in Selling
China,
Glassware,
Art Goods,
Silverware,
Household goods.
Apply SUPT. OFFICE.
PARMELEE-DOHRMANN CO.,
430 S. Broadway.

WANTED—WE CAN USE SEVERAL
EXPERIENCED YOUNG WOMEN
TO INSPECT AND WRAP MERCHANDISE.
APPLY EMPLOYMENT OFFICE,
SECOND FLOOR. HILL ST. BLDG.
BULLOCK'S

WANTED—A-1 STENO. AND GEN. CLERK..$100
A-1 stenographer, produce experience.....$90
Stenographer, wholesale house $80
Stenographer and book-keeper $75
Stenographer, legal experience $75
Book-keeping machine, young public.....$15-$18
Stenographer, good opening, 18-20.....$70
Switchboard operator typist $60
General clerical, temporary $05
See Miss Peterson.
CALIFORNIA COMMERCIAL SERVICE,
7th and Grand, (Agency.) Brockman Bldg

WANTED — AT THE FIFTH STREET STORE, SALESWOMEN, CASHIERS AND WRAPPERS. FOR A LIMITED TIME ONLY WE SHALL HAVE PAID POSITIONS FOR EXPERTS IN DEPART-MENT STORE WORK. WE CAN ALSO USE EX-CEPTIONALLY YOUNG WOMEN WHO WISH TO LEARN THE BUSINESS. CALL AT EMPLOYMENT OFFICE, FIFTH FLOOR, 9:30 A.M.

WANTED—WE WANT A YOUNG LADY WITH A high school education, preferably with some knowledge of science; one who will see a good opportunity of advancement to right party; ste-nography or typing not a requirement, but neat-ness, accuracy and aptitude liable to be necess-sary. Apply to the BRAUN CORPORATION, 503 New High st.

WANTED—LEGAL STENOS.....$75, $80, $85
EXPERIENCED STENOS.....$60, $75, $80
BKPR. AND STENOS.....$60, $85, $90
STENOGRAPHERS for insurance.....$80, $90
TYPIST AND CLERICAL.....$85, $70
ELLIOTT FISHER BILLER AND STENO..$80
COMPTOMETER OPERATOR, salary.....$35-$40
BUSINESS MEN'S CLEARING HOUSE (AGENCY,)
516 Security Bldg., Cor. 5th and Spring.

WANTED — EXPERIENCED LEATHER GOODS salesmanship. Good position for capable women. Apply Superintendent, N. B. BLACK-STONE CO., Broadway at Ninth

WANTED—STENOGRAPHER, MUST BE CAPABLE of assuming responsibility. Good at detail, prefer local experience. This opening with oil company and affords excellent opportunity for right party. $100. Call at once.
LOS ANGELES COMMERCIAL SERVICE, (Agcy.,)
429 Van Nuys Bldg., 7th and Spring sts.

WANTED—2 YOUNG LADIES IN BOND DEPT., citizens, stenographic, neat, accurate, de-pendable, mathematicians. No experience neces-sary.

WANTED—GIRL WHO HAS HAD SOME EXPERI-ence in wrapping packages and using type-writer. GLASS BOOK-BINDING CO., 438 Wall st. 11180.

WANTED—GIRL FOR STENOGRAPHIC WORK for morning or afternoons. Apply in person, Saturday afternoon. 8 A.M. WEBER TOOL MFG. CO., 350 S. Alameda.

WANTED—NEAT APPEARING GIRL NOT OVER 20 years old to work in drug store. Fine opportunity. Apply ANGELES PHARMACY, 5457 Central ave.

WANTED—CASHIER-BOOKKEEPER FOR LOCAL corporation, state age, experience and salary expected. References required. Address M, box 448, TIMES BRANCH OFFICE.

WANTED — EXPERIENCED SALES GIRL FOR grocery and notion department. Apply with references, JANTZEN-RAILSBACK, CO., 242 S. Broadway

WANTED—YOUNG WOMAN, QUICK AND AC-curate figures, for general office work. DIA-MOND LAUNDRY, 8th and Towne.

WANTED — GOOD FAST TYPIST, SALARY $60 per month. Apply CHAS. R. MADLEY CO., 134 N. Los Angeles st.

WANTED—COMPETENT LADY CASHIER, PLEAS-ing personality, state age and experience. Ad-dress K, box 359, TIMES BRANCH OFFICE.

WANTED—EXP. STENOGRAPHER AND CASH-ier, hours 9:30 to 5; salary $16 per week. Ad-dress, box 372, TIMES BRANCH OFFICE.

WANTED—YOUNG LADY TYPIST SEE MR. NOR-DIN, at Pacific Motor Supply Co., 922 S. Main. $17 week.

WANTED—EXPERIENCED CANDY SALESGIRLS steady position. Apply THE METROPOLITAN 649 S. Broadway.

WANTED—YOUNG HEBREW LADY AS CASHIER in BROADWAY JEWELRY STORE. ADDRESS N, BOX 456, TIMES BRANCH OFFICE.

WANTED—STENOGRAPHER, STATE AGE, EDU-cation and experience. Address H, box 363, TIMES OFFICE.

WANTED—LADY DEMONSTRATOR FOR WEEK end work. Phone 10272.

WANTED—A BOOK-KEEPER, MANUFACTURING concern. Call 124 S. LOS ANGELES ST.

Saleswomen and Solicitors.

WANTED—EXPERIENCED LADY CANVASSERS for Pacific Coast Borax Company's products; good salary proposition and easy selling. Apply 9 to 12 and 1 to 4, room 1017 CENTRAL BLDG. See Mr. Cannon.

WANTED — EXPERIENCED BUSINESS WOMAN with auto to assist in selling high-class real estate. References exchanged. Write M., 702 N. ANDREWS BLVD.

WANTED—LADY WITH SELLING ABILITY can make big money in spare time. PHONE 62450. Ask for Mr. Campbell.

WANTED—LADY WITH EXECUTIVE ABILITY to travel and represent the La France four-hand drafting system. Call 207 GROSSE BLDG.

Trades.

WANTED—GIRLS TO PAINT ON SMALL PLAS-ter and compo. articles; must understand disco-rating, reasonable salary with prospects of per-manency. 612 S. GRAND.

WANTED—MOTHER'S HELPER; GOOD HOME, light work, small wages. Can have part time free. 50496.

WANTED—THOROUGHLY EXPERIENCED COOK and salad maker. 500 S. HILL.

WANTED—GIRL TO WORK IN TRAY PANTRY. Apply Chef, ANGELUS HOSPITAL.

Store and Office.

WANTED—
WE ARE IN NEED OF A FEW
THOROUGHLY EXPERIENCED
SALESWOMEN IN
BOOKS, TOYS, HOSIERY.
GLOVES, LEATHER GOODS, STATIONERY,
RIBBONS, NECKWEAR
AND JEWELRY SECTIONS.
APPLY EMPLOYMENT OFFICE,
2ND FLOOR. HILL-ST. BLDG.
BULLOCK'S.

WANTED—
WRAPPERS
TO
WORK
IN
STORE
APPLY
SUPERINTENDENT'S OFFICE,
PARMELEE-DOHRMANN CO.,
456 S. BROADWAY.

WANTED—
WE CAN USE SEVERAL
EXPERIENCED YOUNG WOMEN
AS CASHIERS.
APPLY EMPLOYMENT OFFICE,
2ND FLOOR. HILL-ST. BLDG.
BULLOCK'S.

WANTED—HELP— Female.

Household and Domestic.

WANTED—FAMILY OF MOTHER AND ADULT son and daughter; want lady to share home as companion for mother and help in light house-work; references required. Address M, box 434, TIMES BRANCH OFFICE.

WANTED—EXPERIENCED MAID FOR COOKING, general housework, personal laundry, small bun-galow, 2 adults, one 2-year-old child, $40. 5626 LEXINGTON AVE. Holly 2296.

WANTED—RELIABLE AND CAPABLE HOUSE-keeper for two adults. Country and good home for right party. Call at IRVINE STORE, or address Mrs. W. A. Carnelius, Irvine, Cal.

WANTED—WOMAN OR GIRL TO ASSIST WITH housework. Family of four. $30 a month and a good home, 150 N. CORONADO. Will pay car fare.

WANTED—ELDERLY LADY OR GIRL, GENER-al housework, small adult family. Fare re-turned. Take Hollotrope Dr. car, get off at Reno, one block west. 331 S. VENDOME.

WANTED—COLORED WOMAN TO COOK FOR two men, go home nights, state wages. Write or call 1011 W. A., 3075 Barranca st. Otaylite Products Co.

WANTED—EXPERIENCED WOMAN FOR COOK-ing and general housework and assist with 2 children, $50. 53092. 947 WESTMORELAND AVE.

WANTED—EXPERIENCED GIRL FOR SECOND work. Call 51803.

WANTED—ELDERLY WOMAN TO KEEP HOUSE for elderly man and son 10 years. Small wages, but a good home. 212 S. MARENGO AVE. West Alhambra.

WANTED—WOMAN FOR GENERAL HOUSE-work, must be good cook, no family washing, no sleepers. Wife: one who likes children. Bunga-low. Wages $50. 2349 W. 23RD ST.

WANTED—GENERAL HOUSEGIRL,

WANTED—SITUATIONS—
Female.

Miscellaneous.

WANTED—REFINED, WELL EDUCATED LADY or will accompany or companion to elderly lady or will accompany and make all arrangements to take tourists to all places of interest. Address L. box 84, TIMES OFFICE.

WANTED—CHILDREN TO TAKE CARE OF in their homes, afternoons and evenings; Westlake district, by competent middle aged lady. 52917.

WANTED—MOTHER AND DAUGHTER will take charge of apt.-house for salary or on shares; references exchanged and fully competent. Apply room 7, 5200½ S. MAIN ST.

WANTED—YOUNG LADY WISHES WORK FROM 7:30 a.m. to 9 a.m. Write or call after 1:30. MISS IRVINE at 613 S. Hope st.

WANTED—COLORED GIRL WISHES CHAMBER and assist mornings. Half day. 1724 S. HOPE. BRANCH OFFICE.

WANTED—A POSITION AS SWITCHBOARD OPER. or assist in apartment-house or hotel. Address L. box 472, TIMES BRANCH OFFICE.

WANTED—POSITION AS NURSE OR COMPAN. to lady or invalid or elderly lady. Could go from city. Phone WEST 6628.

WANTED—POSITION BY A JAPANESE SCHOOL girl, HOLLYWOOD 22.

WANTED—BY EXPERT COOK SCANDINAVIAN, work $75 month. Ph. 12859, MAIN 1366.

WANTED—WILL CARE FOR CHILDREN DURING day by reasonable charges. SOUTH 30641.

WANTED—POSITION CARING FOR A SEMI-invalid; references exchanged. 14402 or 14403.

WANTED—BY NURSE, PRACTICALLY TRAINED nurses, city case. Phone 12699, MAIN 1366.

WANTED—EVEN HOURS BY LADY; DUTY for one child; reasonable. Phone 10853, WILSHIRE 10853.

WANTED—RELIABLE WHITE WOMAN WASH apartment week. 733 WALL ST.

WANTED—SITUATION IN HOTEL OR LAUNDRY. 3017. Mrs. Patterson.

Store and Office.

WANTED—POSITION AS STENOGRAPHER, by young lady; business school teacher, have practical experience. Diamhattan operator also. Reasonable. Prefer small office. Address M. box 159, TIMES OFFICE.

WANTED—STENOGRAPHER WITH LEGAL, REAL estate and banking experience desires position; permanent and executive ability; best references. Address M, box 447, TIMES BRANCH OFFICE.

WANTED—EXPERIENCED BOOK-KEEPER AND stenographer desires work to do at home for or evenings, or both. Legal forms, detailed typing or work of any nature. Have own type-writer. Miss M., South 6178-J. 140 W. 36th.

WANTED—STENOGRAPHER WANTS LIGHT OF-fice position, Call 12949 between 10 and 1 o'clock.

WANTED—BOOKKEEPER, CAPABLE BONDED woman. References. Full or part time. Address M. box 540, TIMES OFFICE.

WANTED—STENOGRAPHER WITH BOOKKEEP-ing experience wants permanent position. 1922 E. 1ST ST.

WANTED—POSITION BY THOROUGHLY RE-liable young lady stenographer. Phone FREMONT 4240.

Salesmen and Solicitors.

WANTED—EXPERIENCED SUCCESSFUL DRESS, waist or suit saleslady is open for a position. Best references. Address L. box 379, TIMES BRANCH OFFICE.

Nurses.

WANTED—COMPETENT NURSE, EXPERIENCED in nervous indigestion, will prepare diet for patient and assist in housework. Address MRS. ELLEN BROWN, 1230 Rosemont ave.

WANTED—NURSE, WOULD CARE FOR INVALID and help with light work. Address M, box 286, TIMES OFFICE.

WANTED—A COMPETENT NURSE WISHES case for invalid, nervous, or tubercular patient, operates car. BOYLE 383.

WANTED—IF YOU WANT A GOOD PRACTICAL nurse, Phone 74695.

Housekeepers, Domestics, Cooks.

WANTED—MIDDLE-AGED LADY, OWNER of home, wishes to meet gentleman of refinement, German, Spanish, book-keeping, not afraid to work, object position. Address M, box 98, TIMES OFFICE.

WANTED—EXPERIENCED, CAPABLE WOMAN wants position housekeeper or manager apt.-house or hotel. Best reference. Present employ-ing 50 rms. Mrs. GLOR, 2036 S. HOPE.

WANTED—A LADY WITH SON WANTS A HOME, help with work as a companion with elderly couple or parties invalid. Answer immediately.

WANTED—COMPETENT WOMAN WANTS LIGHT housework from 10 to 4. No laundry or fam-ily. $9 per week and car fare. Phone 12 2747.

WANTED—COLORED GIRL WISHES POSITION doing general housework or chamberwaid work with MAIN FAMILY.

WANTED—JAPANESE WOMAN WISHES POSI-tion in small family as help cook or housework. TEL. 21-2-3.

WANTED—GOOD RELIABLE WOMAN WANT 6 or 7 hours work, cooking, helper, or plain sewing. No Sunday. WIL. 6490.

WANTED—NEAT COLORED WOMAN, GENERAL housework, 3 in family, plain cooking. BROAD-WAY 1867.

WANTED—COLORED GIRL WOULD LIKE POSI-tion to cook, wash, iron, etc. Call 1925 E. BROADWAY 7870.

WANTED—RELIABLE LADY WISHES POSITION as housekeeper for elderly couple or widower. Address M. box 1, TIMES BRANCH OFFICE.

WANTED — YOUNG WOMAN WISHES GOOD home; is a good family. Address M, box 195, TIMES OFFICE.

WANTED — EXPERIENCED COLORED GIRL wants position as maid or housekeeper. Phone main 6708.

WANTED—GOOD COLORED MAID WANTS 5 or 6 days work, mornings by the week. No pa-tic. WEST 2740.

WANTED—HOUSEKEEPER FOR WIDOWER, bachelor, or elderly couple. Address N. box 4, TIMES OFFICE.

WANTED—YOUNG WOMAN DESIRES POSITION as housekeeper. Call 1432 E. 69TH ST., near Compton ave.

WANTED — FIRST-CLASS UPSTAIRS GIRL to do plain housework; no washing. WEST 56.

WANTED—BY COLORED GIRL, ASSISTANT in housework, no Sunday work. BDWY. 7867.

WANTED—BY FIRST-CLASS COOK, WHERE SHE will help in kept. PHONE 12259.

Dressmakers and Seamstresses.

WANTED—EXPERIENCED DRESSMAKER, will sew in your home, $2.50 per day. Phone HOLLY 1228.

WANTED — EXPERIENCED DRESSMAKER, by the day. Call after 6 p.m. 1736 19th st., 10737.

WANTED — SMART PRACTICAL STYLISH cutting, remodeling, guaranteed. 1815 S. BROADWAY. 7533.

WANTED—SEAMSTRESS FINE UNDERWEAR and dresses; infant's to make. Will call and deliver. Address M, box 436, TIMES BRANCH OFFICE.

WANTED—DRESSMAKING BY THE DAY OR at home. Reasonable. Call 1 MACK, 28624.

WANTED—APARTMENT-HOUSE WORK BY EX-perienced colored woman. BOYLE 20852.

WANTED—VIENNA BAKERIN, YOUNG WOMAN by the day. Corner style and lines.

Professions and Vocations.

WANTED — A REFINED AND EDUCATED American lady, speaking fluently the queen language, would like to teach same in private or school. Call BDWY. 7695.

Day Work and Laundresses.

WANTED—NICE NEAT COLORED GIRL WISHES to do day work. 2 in family. Can come Mon. to Fri. 9 to 1. 50 cents and car fare. Phone 12601.

WANTED—COLORED LAUNDRESS WANTS work by the day or laundry to bring home. SOUTH 2746.

WANTED—BY CAPABLE YOUNG WHITE WO-man, housework or care of children. Phone 2222 call after 5 p.m. or Sunday.

WANTED—FIRST-CLASS LAUNDRESS WANTS day work. Call after 6 p.m. 12078 E. 4TH ST.

WANTED—BY COMPETENT WHITE LAUNDRESS and Swedish cleaner. PHONE 12099, MAIN 7.

WANTED—SITUATIONS—
Male and Female.

WANTED — MARRIED AND WIFE, MAN AS chauffeur, experienced, capable and reliable; wife as cook, housekeeper, or both; will go any-where on short notice; strictly sober and reliable; references exchanged; state salary. Address M, box 1, TIMES OFFICE.

WANTED—SITUATION, MAN AND WIFE, MAR-ried; husband, stenographer, wife typist, house phone operator, office assistant, occupied now; salary both $160. Address M, box 434, TIMES BRANCH OFFICE.

WANTED—BY MAN AND WIFE, COMPETENT janitor service. PHONE 12959, MAIN 1366.

WANTED—BY MAN AND WIFE, JANITOR OR apartment-house. PHONE 12959, MAIN 1366.

WANTED—
To Rent.

Miscellaneous.

WANTED—BY 3 ADULTS, FURNISHED FLAT, modern or small bungalow, or 2 rooms in pri-vate family; preferred with light, gas or fireplace; must be reasonable; state price or full particulars in Los Angeles or Hollywood. Address MRS. MAUDE HUMPHREY, Gen. Del., Hollywood.

WANTED—TO RENT SPACE OR LOT FOR 10 or 12 cars; must be centrally located. Address M, box 540, TIMES BRANCH OFFICE.

Rooms.

WANTED—WORKING MOTHER DESIRES LIGHT housekeeping room near school where she can leave child 6 until mother has her day's work; must be reasonable. Address M, box 1, TIMES OFFICE.

WANTED—NICE ROOM AND BREAKFAST IN private home by young couple, employed; must be within walking distance. Address N, box 1, TIMES OFFICE.

WANTED—NICELY FURNISHED ROOM WITH private bath, for young gentleman. Call 1 to 2 p.m. or 6 to 7 p.m. 1021 S. HILL ST.

WANTED—BEDROOM WITH PRIVATE FAMILY; walking distance; state price. Address M, box 2, TIMES OFFICE.

WANTED—FURNISHED ROOM FOR GEN-tleman, with or without board. 18 Mrs. Jones, 1750 W. 36TH.

WANTED—NICELY FURNISHED ROOMS IN PRI-vate home; preferred. Good locality.

WANTED—PRIVATE HOME, NICE SUNNY room with board; will give breakfast. Address M. box 307 HALLDALE.

WANTED—DESIRABLE ROOM WITH SLEEP-ing porch; private home preferred. 1080 EDGEWARE ROAD.

WANTED—ROOM WITH PRIVILEGE OF cooking; walking distance. 1080 EDGEWARE ROAD.

WANTED—ROOM AND BOARD, CLOSE IN, BY gentleman; state terms. Address M, box 1, TIMES OFFICE.

WANTED—BY TWO ADULTS, UNFURNISHED room with kitchenette, or will furnish; must have hot water heater; $100 per month. Phone 26010.

WANTED—3-ROOM FURNISHED SUNNY apt.; must be clean, adults and two; $100. Address M, box 436, TIMES BRANCH OFFICE.

WANTED—FURNISHED BUNGALOW OR FLAT, 4 or 5 rooms; $25 to $40 per month. Be-low HOTEL NADEAU, room 208.

WANTED—PERMANENT, SMALL FURNISHED room; L. L. MASON, Ramona Hotel, phone 57.

WANTED—2 OR 3-ROOM FURNISHED BUNGA-low; 2 months if satisfactory; rental $20-$30 per mo. MRS. MOORE, room 312 Clark Hotel.

Flats and Apartments.

WANTED—APARTMENT OR ACCOMMODATIONS by gentleman by a mother and daughter; to attend to all duties day and daughter at-tends school during day; state full particulars; state price by December 15. PHONE 11876.

WANTED—IF YOU HAVE A FLAT, BUNGALOW or apartment to rent, see MR. BARNES at room 302 SAN FERNANDO BLDG.

WANTED—FOUR LOWER FLAT, FURNISHED, 4 rooms, furnished bungalow on west side, near car; state price in first letter. Phone 10719.

WANTED—FURNISHED DOUBLE APARTMENT for adults (district; 2 adults until March, 1920; by owner. Address M. box 1, TIMES OFFICE.

WANTED—FURNISHED APARTMENT, WITH steam heat, for 2 or 3 adults. Address N, box 1, TIMES OFFICE.

Country Property.

WANTED—TO RENT, WITH PRIVILEGE OF option to buy, 5 to 10 acres, with or without buildings, in San Fernando Valley; state price per acre or per month. Address M, box 1, TIMES OFFICE.

WANTED—TO RENT 5 TO 10 ACRES WITH 4 or 5 room house, within 15 miles of Los Angeles; must be reasonable; state full particulars. Address M, box 1, TIMES OFFICE.

WANTED—ROOMS—
Furnished and Unfurnished.

Furnished.

WANTED—BED AND BEDROOM WITH PRIVI-lege of use of kitchen, man and wife or two or four room separately to young couple.

WANTED—I BELIEVE THESE ARE NO 'no' we ask for those steam-heated, sunny rooms, with or without private bath. Phone 10719.

WANTED—FURNISHED ROOM, 2 BLOCKS from blvd. and Western ave. to young lady; must be quiet; state price. 1 COMMONWEALTH.

WANTED—$30 MONTH 3-ROOM SUNNY APT. near N. FIGUEROA, or Temple, walking dis-tance.

WANTED—APARTMENT, $12 TO $20, COMFORT-able and convenient to car; adults. Phone 53811, OCEAN FRONT APTS., Redondo Beach.

WANTED—FURNISHED DOUBLE APTS., SUNNY with ocean view. ORVADA APTS., 1042 Ocean ave., Santa Monica.

WANTED—TO LET, POTTER APTS., VENICE, MOST DE-lightful thing of year to live at the beach; rates reasonable.

WANTED—FAIRMOUNT APTS., BEAUTIFUL double room apartment suitable for 3 or 4 adults. 620 S. BEAUDRY.

WANTED — DOUBLE APARTMENT IN MODERN brick building, $60. 5212 SOUTH MAIN.

WANTED—CRAWFORD APTS., ELEGANTLY FUR-nished; rates, walking distance. 941 GEORGIA.

Unfurnished.

WANTED — UNFURNISHED, SINGLE APARTMENT, E. Adams, $15. 23077.

WANTED—HOUSES—
Furnished and Unfurnished.

Furnished.

WANTED—ATTRACTIVE HIGH CLASS HOME IN Westchester Place, completely and elegantly furnished. Piano, library, oriental rugs, silver, linen, china, etc. 4 bedrooms, 2 baths, gas furnace, automatic hot water heater, garage, es-pecially low location on beautiful street. Call 1260 THIRD AVE. Phone 74780.

WANTED—FURNISHED HOUSES, APARTMENTS and bungalows. We are exclusively a rental agency and have only the best in the Wilshire and other more desirable residential districts. If you desire this kind and want immediate posses-sion at from $85 to $350 on lease, with garage, see BARCOE, 3226 Spring. Bdwy. 991.

WANTED—FURNISHED HOUSES. WE HAVE preferred tenants looking for furnished homes. List yours with us. Call MISS FITZPATRICK, Tel. 60855. Lester A. Dumont, 210 Mortgage Guaranty Bldg., 626 S. Spring st.

WANTED—HIGH-CLASS FURNISHED HOUSES. Bungalows—Flats. Apartments. Residence—Any size—any price. Hundreds to choose from. COMBINED LIST OF 175 LEADING AGENTS. Free—City Maps, Guide Books and Reliable Rental Information—Free. Members L. A. Realty Board. BARKER BROS., 724 S. Broadway. Pico 1840. Main 8007. Automatic 10425.

TO LET—5-ROOM FLAT, $25. CLOSE IN. 1605 DIAMOND ST.

TO LET—APARTMENTS—
Furnished and Unfurnished.

Furnished.

TO LET—FURNISHED APARTMENTS, LOS PALMAS APARTMENTS. Just completed. NONE FINER IN THE CITY. Apartments $2500 Per Month. Turkish rugs, etc. Price includes gas, electricity, tele-phone, laundry and garage. Immense rooms, won-derfully built. Absolutely fireproof. Just like place surrounded by a beautiful garden. If you are looking for something classy, and not see them.

201 S. BONNIE BRAE. Phone Wilshire 6830.

TO LET—

3-room furnished apartment at 1604 Mission st., South Pasadena, on car line, brick building. Rent reasonable. Apply on premises or phone PICO 2824.

TO LET—APARTMENTS, 1 AND 2 ROOMS, BATH, gas and electricity, $15 and $20 per month. 1 block from Hollywood car. 1 block from Los Feliz Inn. Apply 1 block south of Los Feliz Inn, Hollywood car, Los Feliz Boulevard.

TO LET—LOWER FLOOR, WESTLAKE RESI-dence, five rooms, bath, two adults. $65. LEASE. 557718.

TO LET—NICELY FURNISHED 3-ROOM APT. for gent or couple; light and gas; looking 4 heating; furnished $30 per month. Adults only. Inquire 1220½ W. 8TH.

TO LET—2 LARGE, WELL-FURNISHED ROOMS with bath; $35 to adults. Refrigerator car, 1625 S. COMMONWEALTH.

TO LET—$30 MONTH 3-ROOM SUNNY APT. 2335 N. FIGUEROA, or Temple, walking dis-tance.

TO LET—APARTMENT, $12 TO $20, COMFORT-able and convenient to car; adults. Phone 53811, OCEAN FRONT APTS., Redondo Beach.

TO LET—FURNISHED DOUBLE APTS., SUNNY with ocean view. ORVADA APTS., 1042 Ocean ave., Santa Monica.

TO LET—POTTER APTS., VENICE, MOST DE-lightful thing of year to live at the beach; rates reasonable.

TO LET—FAIRMOUNT APTS., BEAUTIFUL double room apartment suitable for 3 or 4 adults. 620 S. BEAUDRY.

TO LET — DOUBLE APARTMENT IN MODERN brick building, $60. 5212 SOUTH MAIN.

TO LET—CRAWFORD APTS., ELEGANTLY FUR-nished; rates, walking distance. 941 GEORGIA.

Unfurnished.

TO LET—UNFURNISHED, SINGLE APARTMENT, E. Adams, $15. 23077.

TO LET—HOUSES—
Furnished and Unfurnished.

Furnished.

TO LET—ATTRACTIVE HIGH CLASS HOME IN Westchester Place, completely and elegantly furnished. Piano, library, oriental rugs, silver, linen, china, etc. 4 bedrooms, 2 baths, gas furnace, automatic hot water heater, garage, es-pecially low location on beautiful street. Call 1260 THIRD AVE. Phone 74780.

TO LET—FURNISHED HOUSES, APARTMENTS and bungalows. We are exclusively a rental agency and have only the best in the Wilshire and other more desirable residential districts. If you desire this kind and want immediate posses-sion at from $85 to $350 on lease, with garage, see BARCOE, 3226 Spring. Bdwy. 991.

TO LET—FURNISHED HOUSES. WE HAVE preferred tenants looking for furnished homes. List yours with us. Call MISS FITZPATRICK, Tel. 60855. Lester A. Dumont, 210 Mortgage Guaranty Bldg., 626 S. Spring st.

TO LET—HIGH-CLASS FURNISHED HOUSES. Bungalows—Flats. Apartments. Residence—Any size—any price. Hundreds to choose from. COMBINED LIST OF 175 LEADING AGENTS. Free—City Maps, Guide Books and Reliable Rental Information—Free. Members L. A. Realty Board. BARKER BROS., 724 S. Broadway. Pico 1840. Main 8007. Automatic 10425.

TO LET—NINE-ROOM HOUSE, WESTLAKE DIS-trict; newly painted and in fine condi-tion, hardwood floors, two baths, garage, lawn front and back; adults $125. Lease. Immediate possession. 557718.

TO LET — BEAUTIFUL 8-ROOM COLONIAL house, 3 bedrooms, maid's room with bath, large living-room, fine location, high above the city, near car line, $75 per mo. on lease. EG-BERT C. MISNER, Windsor Theater Bldg., 219 S. western ave. Phone 849091; Atlantic 81.

TO LET—UNFURNISHED, GOOD NINE-ROOM house, hardwood floors, furnace, fireplace, ex-tra lavatories. Double garage, extra apartment in garage may be re-rented. Good district to rent rooms, if desired. Price $80. Call 577485.

TO LET — UNFURNISHED 10-RM. DUPLEX house. Wilshire district; furnace heat, 2 baths, pumping water in bedrooms. Call at 296 N. CA-RONDELET, 2 blks. off Rampart.

TO LET — MODERN 6-ROOM UNFURNISHED cottage and garage, near 30th and University ave., $40 per month. Get key Room 208 BLACK BLDG. Parish Orbs. Phone 13180.

TO LET—5 DOUBLE BUNGALOW, DISAPPEAR-ing bed, $22.50 per month; adults only. 249 W. 50TH ST.

TO LET—4-ROOM HOUSE, NO. 1120 SANBORN ave., near Sunset blvd., $20 month; large yard, garden, fruit trees. Apply 210 DOUGLAS BLDG.

TO LET — 5-ROOM BUNGALOW AND GA-rage; to party who will lend $1500 on same. PHONE 566927. 4702 MELROSE.

TO LET—UNFURNISHED 6-ROOM BUNGALOW, South-east, garage, $30. 28317.

Country and Suburban Homes.

TO LET—40 ACRES TULARE COUNTY, HOUSE, chicken coops, barn, wind mill and tank, 16 miles from Porterville, 6 miles from Pixley. Phone BOYLE 971.

TO LET—OIL LEASE—
Miscellaneous.

WANTED—TO LEASE LIGHT MANUFACTURING equipment with location with option to buy. Prefer Los Angeles, Vernon or Culver City. Write giving lists of machinery. Send, wanted and selling price. Address L, box 63, TIMES OF-FICE.

TO LET—ROOMS—
Furnished and Unfurnished.

Hotels and Rooming-Houses.

TO LET—

ATTENTION TOURISTS.

You should stop in the very center of the roses, orange blossoms and sunshine during your visit to the southland this winter. If you will come to the new

PLANET HOTEL

at San Bernardino, you will be in the very heart of the orange country and sunshine without fogs. The new Planet hotel is one of the mod-ern and most beautifully furnished in all south-ern California. Rates for the elegantly fur-nished rooms are half less than rooms obtainable in the city, with transportation to and from the city every few minutes during the day. Parties owning their own auto, that are here for the winter, could not find better accommodations than at this magnificent hotel, with free ga-rage for their autos.

TO LET—GARLAND HALL, 726 GARLAND AVE. Fine American plan hotel in Southern California. Excellent table beautiful grounds; Westlake dis-trict. Within walking distance of center of town.

TO LET—DICKINSON HOTEL, 745 BEACON ST., near Westlake Park. Nicely furnished. Phones Free. Reasonable rates.

TO LET—ACACIA HOTEL, SIXTH AND HOPE. All outside rooms, free phone.

TO LET—FLATS—
Furnished and Unfurnished.

Furnished.

TO LET—$150, 7-ROOM COMPLETELY FUR-nished flat, 3 bedrooms and sleeping porch, etc., in wonderful building and neighborhood. Phone owner, MAIN 1170 or call 1 Shield 5460774.

TO LET—MY ELEGANT SIX-ROOM UPPER FLAT with sleeping porch, strictly modern, 1 to 6 months, finely furnished, overlooking St. James Park; $125 per month. OWNER, 2528 Pearl st. Tel. 22117.

TO LET—LOWER FLOOR, WESTLAKE RESI-dence, five rooms, bath, two adults. $65. LEASE. 557718.

TO LET—FURNISHED LOWER FLAT, 4 ROOMS and bath, complete in every detail, south front and sunporch; adults only; term 1 to 6 months; rental amount: $700 for 4 mos.; $1000 for 6 mos. PH. 56156 for appointment for inspection.

TO LET—ANY NUMBER OF FLATS AND HOUSES, furnished and unfurnished. MRS. BECKWITH with ERNEST J. BECKER & CO., 3451 W. ninth st. 564413.

TO LET—MODERN 4-ROOM FURNISHED LOW-er flat, piano, telephone, large sunny bed-room, garage, adults. 900. 2105 ECHO PARK AVE.

TO LET—IN HOLLYWOOD, FURNISHED 2 UN-furnished flats for rent, $80 per mo. and up. BURROWS AND SUTKEN, REAL ESTATE. 5013 HOLLYWOOD BLVD. HOLLY 5974

TO LET—VERY DESIRABLE FLAT, FURNITURE for sale. Dealers need not apply. 5004½ W. JEFFERSON.

TO LET—CALL US FOR FLATS, APARTMENTS and bungalows. We have what you want. 642 SAN FERNANDO BLDG. Phone 65884.

TO LET—NEW, BEAUTIFULLY FURNISHED 3-room flat. Wilshire district. Adults. Rent $125. Phone 58306.

TO LET—NICELY FURNISHED 6-ROOM FLAT, 1250½ W. NINTH. Rent $60. Phone 14068.

Unfurnished.

TO LET—UNFURNISHED HOUSES—BUNGALOWS—FLATS. APARTMENTS. ANYWHERE—ANY SIZE—ANY PRICE. City—Suburbs—Beaches. Hundreds to choose from. COMBINED LIST OF 175 LEADING AGENTS. Free—City Maps, Guide Books and Reliable Rental Information—Free. Members L. A. Realty Board. BARKER BROS., 724 S. Broadway. Pico 1840. Main 8007. Automatic 10425.

TO LET—FURNISHED OR UNFURNISHED 7-ROOM MODERN HOUSE, 745 ALVARADO ST.

TO LET—5-ROOM MODERN BUNGALOW, FULL basement, fruit trees, chicken house, etc. 1 block from car. 1 block from school. 1 block from store. 1 block from Los Feliz Inn. Apply 1 block south of Los Feliz Inn, Hollywood car, Los Feliz Boulevard

Classified Liners.

AUTOMOBILES, ETC. Miscellaneous.

Automobiles for Sale.

RICHENBACHER & MILLER

HOLLYWOOD NASH DEALERS

We have for sale the following late model cars, taken in trade on Nash 6[illegible], cash or terms:

1919 NASH 6[illegible], 7-PASSENGER.
1918 NASH 6[illegible], 7-PASSENGER.
1918 NASH 6[illegible], 5-PASSENGER.
1918 BUICK, 4 CYLINDER, 5-PASSENGER.
MAXWELL SEDAN, (LATE MODEL)
1916 GARLAND, 5-PASSENGER.
GRANT SIX ROADSTER.

6463 HOLLYWOOD BLVD.

HOLLYWOOD 2922.

OPEN EVENINGS UNTIL 9.

1918—

FRANKLIN SEDAN.

ENGINE OVERHAULED. NEW PISTONS.

WILL DEMONSTRATE

FRIDAY AND SATURDAY.

BARGAIN FOR CASH.

CALL DR. OLIVER, 63881.

1918 STUDEBAKER SIX TOURING—
Perfect condition throughout. Drive it yourself and be convinced. Special plate-glass top and curtains. Price right. [illegible]

Packhauler Touring Car.
Looks good and drives better. Victoria top, fine paint and tires. Terms if desired.
SONOMA SERVICE GARAGE, 530 S. L. A. 62372.

FOR SALE—BRAND-NEW OLDSMOBILE, 5-PASS., Roof. Phone Broadway 144. J. PEARSON, 620 Haas Bldg.

FOR TRADE OR SALE—

Beautiful Chalmers Big Six, special custom-built 4-passenger, Victoria top, tapestry lined; new wood tires all around; just overhauled. Wedding model; shock absorbers. Value this car $1500. Will trade for small car, Ford preferred. Owner, or will add money for better car. PHONE 26092.

1919 HUDSON TOURING, 7-PASSENGER.
1918 HUDSON SPEEDSTER SPECIAL.
1918 DODGE TOURING.
1919 BUICK TOURING, 7-PASSENGER.
1918 DODGE ROADSTER.
1917 HUPMOBILE TOURING, MODEL N.
CARR-EVANS
JOHN SALE
966 SOUTH OLIVE

WE HAVE BUICKS, DODGES, HUPMOBILES, Fords, Maxwells and Chevrolets; speedsters; cars are privately owned and can be bought from $50 to $200 less than the market price. Come and see for yourself. Phone 54426. FLOWER GARAGE, 1916 S. FLOWER.

1919 JORDAN ROADSTER.

Has had the best of care and looks like a new car. Wire wheels, equipped with cord tires including extra. For real class see this.

SEAGER-CLARK & CO.
1400 S. Figueroa st. Main 2130.

FOR SALE—STEARNS FOUR-PASSENGER, 1918 model, CHUMMY; ALL GONE OVER MECHANICALLY; NEW PAINT; ALL GOOD CORD TIRES WITH SPARE. GLASS WINGS, ETC. CONDITION GUARANTEED.
1190 S. FIGUEROA.

STUTZ, 6-PASS., 1916, 4-CYL. THAT IS REALLY G.E., all the way through; starter, lights, top, battery and tires are in first-class shape; painted very below the radiator; steel wheels.

Sedan, 5-pass., 1918, 4-cyl. BUICK ROADSTER, model 490 Chevrolet touring car, lots of extras, bumpers, front and rear. Phone 54491, MORGAN.

BARGAIN! MUST SELL. FORD TOURING CAR, motor overhauled, new paint, Bosch magneto, seat bed, good rubber. 1350 E. 27TH.

MUST SELL THIS WEEK. BUICK ROADSTER, 1911, new paint, Bosch magneto, car in fine class condition, price $170. 2830 E. 1ST ST.

BIG BARGAIN, 1918 HUDSON SPEEDSTER, $400; top and fully equipped. JACK STULMAN, 122 S. Alvarado. Wil. 6270.

BUICK LIGHT SIX, 1917, TOURING; LOOKS and runs like new; used best bit; must sell; $1065, terms. H. E. THOMASON, 1040 S. Main.

1918 HARE, 7-PAS., BELONGED TO DR. ABEL, strong, titled in Congo. Must sell. Sherd 1316, 4 Main. PHONE 10[illegible]

1918 PIERCE 1[illegible] EIGHT TOURING CAR, ELECtric starter, good tires. 510 W. 8TH ST.

GOING AWAY, MUST SACRIFICE 7-PASS. STUDEbaker, nearly new, cord tires. Wil. 434.

1918 FORD TOURING, STARTER, TOP, $1134 complete. 6412, 1310 S. MAIN.

$35 TO $100 DOWN BUYS A FORD. PETERSON'S, 1224 S. Main.

MUST SELL 7-PASS. TOURING, $1250 TERMS. 1[illegible] ALLEN BLDG. Phone 17[illegible]

BEFORE BUYING CARS, CALL ME UP, I CAN SAVE YOU MONEY. WEST 2[illegible]

1917 FORD TOURING, EXCELLENT CONDITION and appearance; new rubber, 1118 W. NINTH.

FOR SALE—FORD 16 R&H 2-PARK MAGNETO. 1221 WEST 7TH. 51[illegible]

FOR SALE—WHITE-KNIGHT 5-PASSENGER CAR. Fine condition. 98 N. LOS ANGELES ST.

SACRIFICE, NEED MONEY, 1917 STUDEBAKER, 6-cyl., 7-pass., 1[illegible] Sherd, 54. VANDERPOOL'S, 1044 Main.

1914 SAXON 4 ROADSTER, ELECTRIC LIGHTS, speedy, cheap today. 1[illegible] VERMONT 2[illegible]

1918 COUPE, FINE CONDITION. MUST BE SEEN to be appreciated. 114 E. JEFFERSON.

MUST SELL AT ONCE, REO TOURING CAR in fine condition, $650. Call E. 1214.

FORDS—HAVE 3 LATE FORDS, ONE MUST GO today. Stored 2198 W. 7TH ST. Terms.

BUICK-BOOTH, $485, SEE THIS. 114 E. JEFFERSON ST.

AUTOMOBILES, ETC. Miscellaneous.

Automobiles for Sale.

BARGAINS BARGAINS.

OUR PRICES

ARE LOWEST.

1919 NASH, WIRE WHEELS, FIVE TIRES GONE ONLY 7500 MILES $1400

SEVEN-PASSENGER TOURING, NEW TOP, JUST OVERHAULED $900

HIGH CLASS, HIGH POWERED ROADSTER. SOMETHING DIFFERENT, INDIVIDUAL FENDERS, ETC. A REAL BARGAIN $1900

TERMS.

PACIFIC MOTOR CORPORATION,

TEMPORARY LOCATION
415 WEST TENTH, AT OLIVE.

WATCH FOR OUR REAL

OPENING

FOR SALE—
$1000, CASH OR TERMS.

Economical, light weight, 6-cylinder, 5-passenger touring. Completely overhauled, newly painted, and is in A1 condition throughout.

WILSHIRE GARAGE, 9th and Vermont. Ask for Mr. Barnes's car. No dealers.

ROAMER. ROAMER.

4-passenger, 1917 model, Continental motor, wire wheels, 4 cord, 1 Kelly tire, front bumper; California top; Mikado blue body, dark red leather upholstery; it is a beauty and in excellent mechanical condition.

SUTHERLAND & RILEY,
1026 S. Olive st. Phone 61294.

Packhauler Touring Car.
Looks good and drives better. Victoria top, fine paint and tires. Terms if desired.
SONOMA SERVICE GARAGE, 530 S. L. A. 62372.

1917 LITTLE SIX GRANT ROADSTER.

Refinished in a combination of blue and black with ivory wheels, new top with plate glass and real value throughout at our price. It's a buy.

SEAGER-CLARK & CO.,
1400 S. Figueroa st. Main 2130.

FOR SALE—OVERLAND FOUR CYLINDER FIVE PASSENGER. THIS CAR HAS HAD VERY LITTLE USE; PAINT LIKE NEW; SEAT COVERS ALL GOOD; TIRES, ENGINE IN TOP, ETC. SEE THIS FOR A BARGAIN. $650.
LYNN C. BUXTON,
1160 S. FIGUEROA.

1918 BUICK ROADSTER, BY OWNER. ABSOlutely perfect condition. A beautiful car that looks and runs exceptional. Paint, upholstery, Bumper, foot mats, cutout, clock, special tailored plate-glass top. 1157 S. ALEXANDRIA. Hollywood.

BETHLEHEM
PRACTICALLY BRAND NEW.
1½-TON BETHLEHEM TRUCK.
Open platform body; used only by us and never out of our hands. Priced very low.
SMITH BROTHERS,
West 84. 27959. 1624 S. Figueroa st.

FOR SALE—DODGE ROAD TOURING CAR. 18 months old and will sell it very reasonable. Good cord tires on rear, good tires in front; in splendid mechanical condition; $465. F. WOOD, 6808 Hollywood blvd. Phone 57124.

TRUCK FOR LEASING AMERICA, WANTS TO SELL its OVERLAND 1918 ROAD TRUCK; new battery, new cover, splendid running condition. Price $900 cash. Apply 1118 W. WASHINGTON ST. Open 9:30 a.m. to 4 and 9:30 a.m.

MAXWELL TOURING, LATE MODEL, A DANDY light family touring car, in excellent shape throughout, run only 6000 miles. TERMS. JOHN T. DYE,
524 W. PICO ST.

BUY FORD SPEEDSTER FOR
Xmas. SPEEDSTER SHOP.
341 W. 11th st. Easy pats. Open Sunday.

FOR SALE—1918 DODGE SEDAN, LIKE NEW, run only 5000 miles, cord tires all around, wheels, original paint, perfect condition; would pay you to see this one before buying. Price right. 5412 W. PICO. 54[illegible]

1918 DODGE SEDAN, ALSO TOURING, CHEAP. 1917 Buick six tour., at cost.
1918 Ford roadster, for a song.
1916 Ford roadster, real buy, very cheap.
Remember, 1316 S. MAIN.

1917 CHANDLER TOURING CAR. MUST SELL IMMEDIATELY. ORIGINAL OWNER. CASH ONLY. 15480. 1588 W. WASHINGTON ST.

STUDEBAKER ROADSTER, FINE CONDITION. 1920 model; genuine stationary top, plate glass. Also Oldsmobile, Ford and Nelson car. Both in A1 condition, almost new rubber. 1359 S. MAIN. PHONE 6[illegible]

1918 STUTZ 6-5 PASSENGER.
New cord tires, A-1 shape.
PACIFIC EXCHANGE,
472 W. Pico.

We rent by week or month without driver.

FOR SALE—LATE BUICK ROADSTER, A-1 shape, beautiful car. Perfect running order, $400 down, year. ARTHUR FLOWER, 750 S. Grand. Bdwy. 4497.

1919 BUICK E-45 TOURING $1450
1918 BUICK E-45 ROADSTER $1450
W. R. COOK MOTOR CO.

LOOK OVER OUR BIG STOCK OF USED CARS before buying; all sizes and make; oldest established used motor car dealers on the Pacific Coast. Open evenings. Owner at 29 CLUBHOUSES AND 7 garages.

BUICK COUPE—$1330.

1917 model, has had splendid care, terms, see CAULIN, at 1823 S. Flower. Main 9040.

FORD TOURING, 1918, ORIGINAL PAINT, looks and runs nearly like new, $465, about new tires. Saw this car, terms. Must sell. 1[illegible] GEORGIA. Apt. 202. Bdwy. 2872.

FORD SNAP.
Late touring completely rebuilt. Priced within reason, guaranteed. Our terms will please you.
RELIABLE AUTO MKT., 1415 S. Main.

1917 REO TRUCK CHASSIS—
We have a reo, 1917, chassis. W. H. HAWLEY AUTO CO., 1156 S. Figueroa st.

FOR SALE—1917 OAKLAND 5, 7-PASSENGER touring, just overhauled and newly painted. Must be sold at once. J. MAIDENBERG, 1597 W. Pico st. 2[illegible]

FOR SALE—LIGHT 6 TOURING CAR. HAS BEEN run only 7000 miles, would take motorcycle as part payment. Balance terms or cash. 918 S. MAIN ST.

FOR SALE—DODGE TOURING CAR. PLATE glass top, good mechanical condition, good tires, $900 cash. No trade. 815 W. 37TH ST. West 2127. Apt. 17.

1918 DODGE TOURING—
A1 like this. Dodge touring is a very good buy.
J. W. LEAVITT & CO.,
1126 S. Figueroa st.

1918 HUDSON COUPE—
A-1 cord tires, real buy.
PACIFIC AUTO EXCH., 432 West Pico.

We rent by week or month without driver.

FORD TOURING, SPECIAL BODY, ONE-MAN top, etc. Must sell. A bargain at $675. SEE to-day. Phone 54[illegible] Ford at DEMO AUTO PARK, 218 E. 7th st.

FOR SALE—
Stutz Series C six-passenger. In exceptionally good condition in every respect. Will sell below present value.
WALTER M. BROWN COMPANY,
Washington and Figueroa. West 235.

FOR SALE—BUICK ROADSTER, 1917, NEW TOP and paint, mechanically A-1, 921 BLACK BLDG.

FOR SALE — OR TRADE — 1919 CHEVROLET touring, good as new, will give terms, 406 W. 55TH ST.

LATE SIX BUICK ROADSTER, NEW TOP, NEW paint, new battery, good tires, A-1 mechanically. V. K. MacLELLAN, Apt. 11, 921 Bonnie Brae.

FOR SALE—CASH OR TERMS, NEW 1920 model 490 Chevrolet touring car, lots of extras, bumpers, front and rear. Phone 54491, MORGAN.

BARGAIN! MUST SELL. FORD TOURING CAR, motor overhauled, new paint, Bosch magneto, seat bed, good rubber. 1350 E. 27TH.

MUST SELL THIS WEEK. BUICK ROADSTER, 1911, new paint, Bosch magneto, car in fine class condition, price $170. 2830 E. 1ST ST.

BIG BARGAIN, 1918 HUDSON SPEEDSTER, $400; top and fully equipped. JACK STULMAN, 122 S. Alvarado. Wil. 6270.

OAKLAND ROADSTER, 1918, WIRE WHEELS, new tires, every one perfect, perfect shape, $885, terms. H. E. THOMASON, 1040 S. Main.

1918 HARE, 7-PAS., BELONGED TO DR. ABEL, strong, titled in Congo. Must sell. Sherd 1316, 4 Main. PHONE 10[illegible]

1918 PIERCE 1[illegible] EIGHT TOURING CAR, ELECtric starter, good tires. 510 W. 8TH ST.

GOING AWAY, MUST SACRIFICE 7-PASS. STUDEbaker, nearly new, cord tires. Wil. 434.

1918 FORD TOURING, STARTER, TOP, $1134 complete. 6412, 1310 S. MAIN.

1916 FORD TOUR., EXCELLENT TIRES AND condition. 6412, 1310 S. MAIN.

$35 TO $100 DOWN BUYS A FORD. PETERSON'S, 1224 S. Main.

MUST SELL 7-PASS. TOURING, $1250 TERMS. 1[illegible] ALLEN BLDG. Phone 17[illegible]

BEFORE BUYING CARS, CALL ME UP, I CAN SAVE YOU MONEY. WEST 2[illegible]

1917 FORD TOURING, EXCELLENT CONDITION and appearance; new rubber, 1118 W. NINTH.

FOR SALE—HUDSON SIX 1[illegible] 2-PARK MAGNETO. 1221 WEST 7TH. 51[illegible]

FOR SALE—WHITE-KNIGHT 5-PASSENGER CAR. Fine condition. 98 N. LOS ANGELES ST.

SACRIFICE, NEED MONEY, 1917 STUDEBAKER, 6-cyl., 7-pass., 1[illegible] Sherd, 54. VANDERPOOL'S, 1044 Main.

1914 SAXON 4 ROADSTER, ELECTRIC LIGHTS, speedy, cheap today. 1[illegible] VERMONT 2[illegible]

1918 COUPE, FINE CONDITION. MUST BE SEEN to be appreciated. 114 E. JEFFERSON.

MUST SELL AT ONCE, REO TOURING CAR in fine condition, $650. Call E. 1214.

FORDS—HAVE 3 LATE FORDS, ONE MUST GO today. Stored 2198 W. 7TH ST. Terms.

BUICK-BOOTH, $485, SEE THIS. 114 E. JEFFERSON ST.

AUTOMOBILES, ETC. Miscellaneous.

Automobiles for Sale.

NOTICE— —NOTICE.

DAVIDSON, HOUSE & MEYERS,
1225 S. Grand ave.
DISTRIBUTORS FOR COLE MOTOR CARS.
Used Car Department.

1919 Roamer, 4-pass., special paint and upholstery. Run 2000 miles.

1915 Buick touring, 6 tires, wind deflectors, rear quarter curtains.

1919 Kissel, 4-pass., special paint, permanent top, wire wheels.

1918 Cole chummy, new paint, top and seat covers; equal to new.

1914 Buick sedan, just completely overhauled, engines, paint and upholstery equal to new; 5 cord tires.

1917 Saxon touring, just painted.

1916 Studebaker touring.

All of our used cars are sold under our guarantee.

Tel. PICO 925.

TOURISTS—

We will sell you an automobile and buy it back when you leave.

We have the best cars money can buy. Standard brands, high grade, redesigned, beautified and sold under same guarantee and service as a new car.

For full information of our re-buying proposition write, phone or visit the

"HOME OF BETTER CARS"
Open Sundays.

BROWN & BUTLER,
Corner Pico and Hill.
61625. Pico 852.
Pasadena Branch, 163 E. Union. P.O. 316.

AUTOS ALL MAKES, EASY TERMS.

We are not holding a clearing out sale. We are dealers, selling our own cars. And expect to stay behind what we sell, too. We give you 25 hours' free service on a car, good when you want to use it. A few are listed below.
1918 C-45 Buick, special top.
1918 model N Hup roadster.
1917 Buick 6 roadster, special top.
1918 6-45 Buick touring, special tires.
1917 Liberty 6 touring, special top.
1917 Edgar sport, wire wheels.
1918 Hudson roadster, like new.
1916 Maxwell touring, special top.
1917 Pierce-Arrow 4[illegible] special top.
WASHINGTON MOTOR SALES, 1[illegible] W. Wash'ton. Phone, 24874 and salesman will call.

HOLLYWOOD BARGAINS
(CADILLAC AGENCY.)
Phone 57585. 6724 Hollywood blvd. Holly 4388.

1919 CADILLAC LIMOUSINE, driven 7500 miles, only one for sale in So. Cal. Price right.

1916 CADILLAC, 7-pass., priced for quick sale.

1920 HUDSON SPEEDSTER, run 2200 miles, wire wheels, extra wheel and tire and you can get immediate delivery.

1914 HUDSON 6-54, 7-pass., new tires, in A-1 mechanical condition, new top, at bargain price.

HILLCREST MOTOR CO.,
(Cadillac Agency.)

FOR SALE—

1914 LOCOMOBILE "6-48"—7 PASS.

THIS CAR HAS BEEN OVERHAULED BY US AND IS EXCEPTIONALLY FINE CONDITION AS TO PAINT, UPHOLSTERING AND TOP. YOU CANNOT BEAT IT. EQUIPPED WITH NEW CORD TIRES. THIS IS A REAL USED CAR. IS A BIG BARGAIN. SEE IT BEFORE YOU BUY A MEDIUM PRICED NEW CAR.

LOCOMOBILE CO. OF AMERICA.
PICO AT FIGUEROA.
10873. ASK FOR MR. O'BRIEN. MAIN 5988.

"M-A-R-M-O-N C-A-R-S" "REBUILT"

1919 MARMON "34" ..... 4-PASS.
1917 MARMON "34" ..... 7-PASS.
Guaranteed same as new cars.

1918 KISSEL KAR "6" ..CUSTOM BUILT
1918 BUICK ..... TOURING
1918 BUICK ..... ROADSTER
1911 STODDARD-DAYTON .....TOURING

AL G. FAULKNER COMPANY,
MARMON DISTRIBUTORS.
1635 S. FIGUEROA ST.

FOR SALE—

—1920—

STUTZ TOURING CAR.

LIKE NEW. RUN 2000 MILES.

EDDIE MOTOR WORKS,
308 SOUTH FAIR OAKS AVE.,
PASADENA.

1919 JORDAN, 7-PASS.

This is the first one we have ever been able to offer as a used car. It can hardly be told from new and is an exceptional bargain. Cash or terms.

SEAGER-CLARK & CO.
1400 S. Figueroa st. Main 2130.

FOR SALE—OR TRADE—BY OWNER, 1917 7-passenger Cole 8, mechanically perfect, newly painted, new cord tires, Hartford shock absorbers, will sell on easy payments or trade for equity in small home, located in Wilshire district or Hollywood. My price is below value. Car at HOTEL CLARK GARAGE, 6th and Olive, and Commercial Hotel Truxton, 427 South Olive. Phone MAIN 5000.

FORDS not buy your family a good used touring car for a Christmas present. We have a number of carefully selected Ford cars, all models, for immediate delivery.
CLARK & COBERLY,
2219 W. Pico. West 6072

AUTHORIZED FORD AGENTS.

1917 BUICK 4 TOURING, 1915 STUDE, 4 RDSTR, 1917 Ford roadster. 1913 Hudson tour.
1914 Ford tour. 1915 Ford speedster.
1914 Cadillac tour. 1918 Ford tour.
These cars are sold on easy terms.
Inspection daily, 10 to 2, OLIVE AUTO PARK, 218 Seventh st.

FOR SALE — STEARNS 1918 MODEL COUPE, ONLY USED SHORT TIME; CANNOT TELL FROM NEW; EQUIPPED WITH CORD TIRES; IN PERFECT CONDITION. SEE THIS FOR A NEAT RIGHT GRADE CAR.
LYNN C. BUXTON,
1160 S. FIGUEROA.

BUICK SIX, 1917, D-45, TOURING. THIS CAR is perfect in every way; finish exactly like new; removed, new top, plate glass, as we are selling at very low figure. Be here early.

SMITH BROTHERS,
West 84. 27959. 1624 S. Figueroa st.

FOR SALE—
1918 Peerless 8, two passenger sport speedster. One of the snappiest and fastest sport cars in Southern California. Must sell at a bargain for quick action; cash or terms. See car at
WALTER M. BROWN COMPANY,
Washington and Figueroa. West 235.

HARMON CLUB ROADSTER—
4 passenger, wire wheels, 5 cord tires
Phils glass top, shock absorbers, front
Bumper, Warner lens, looks and runs like a new car.
SUTHERLAND & RILEY, Inc.,
1026 South Olive. Phone 61294.

BUICK ROADSTER—
1914 Buick in best of condition. Here is a snappy little car for $300. 5 good tires and original paint. This car has been run about 20,000 miles. Cash or terms. See BILLY, 849 S. Los Angeles st.

1919 FORD ROADSTER 1918
Shocks, speed., and nearly new rubber. Guaranteed. Cash or terms.
FAHY ATTERBURY CO.,
Broadway 1500. 1042 S. Grand. 60078

FOR SALE—1920 DODGE ROADSTER, EXTRA tire and tube, tire cover, McKeth lense, Gabriel snubbers. Has been run 2700 miles, with great equipment; stands $1250 cash, price $1150. P. F. WISDOM, 1643 East Ocean blvd., Long Beach, Cal. Phone Main 97[illegible]

CHEVROLET—1918 MODEL 4-90, ENGINE IN excellent condition, 2 extra tires, almost new; battery charged, tools and top included, body has good finish. Price $580. Call 20114 afternoons. SKEELS, 700 W. 25th st.

STEARNS FIVE-PASSENGER, 1917 MODEL, ALL NEW OVERSIZE CORD TIRES, NEWLY PAINTED AND GONE OVER MECHANICALLY. GUARANTEED PERFECT. WOOD BUY.
LYNN C. BUXTON,
1160 S. FIGUEROA.

MY BEAUTIFUL SPECIAL MARMON CHUMMY, wheels and everything even top being nickle plated. Will sell very reasonable; can arrange terms. 2108 W. 7TH ST. 54585, opp. Westlake Park.

FOR SALE—1914 COLE, 5-PASS., IN A1 CONDItion. Delco ignition system. Running motor, 5 wire wheels, $850. Bdwy. 6290. 1000 W. Pico.

FORD TOURING, LATE MODEL, ELECTRIC starter, leaving town, $550. 2029 IVAR. 57044.

JORDAN, FOUR-PASS., 1917, WIRE WHEELS, GARAGE, ASHLAND SPEEDDAY, Ocean Park. No dealers.

BUICK LITTLE 6, 1919, IF YOU WANT A BUICK above the ordinary, wire wheels, cord tires, spot light, cut out, etc., phone OWNER, 54061.

DODGE TOURING, SPECIAL TOP, ELEGANT condition, fine tires. Call at 841 N. HOBART.

BUDSON SPEEDSTER, SPECIAL TOP, PAINT, etc., Hilarious; mechanically, Jeap quick sale. 1729 W. PICO

MAXWELL TOURING, JUST LIKE NEW, $550; terms. 2109 W. 7TH ST. Phone 54385. Terms.

1918, 7-PASSENGER NASH WITH DIVIDED seats, will sell less without driver. Call MR. ARTHUR, Pico 1[illegible] or South 5029.

1917 CHEVROLET ROADSTER, DEMOUNTABLE rims, Hilarious down, 12 months on balance. 3701 S. FIRST ST.

1920 FORD TOURING WITH FORD STARTER, will be delivered tomorrow; want $50 bonus. Address M. box 378, TIMES BRANCH OFFICE.

AUTOMOBILES, ETC. Miscellaneous.

Automobiles for Sale.

LOOK— —LOOK

REAL FORD BARGAINS.

1916 FORD ROADSTER $350
1917 FORD ROADSTER $450
1917 FORD TOURING $450
1913 FORD SPEEDSTER, CHEAP.
1917 FORD COUPE, A BARGAIN.

EASY TERMS.

SEE MR. FERREN.

955 S. BROADWAY.

PHONE 14134.

FOR SALE—

1919 COLE AERO EIGHT.

SEDAN LIMOUSINE, 7-PASSENGER. USED ONLY A FEW MONTHS BY PRIVATE FAMILY. CAR CANNOT BE TOLD FROM NEW; EQUIPPED WITH NEW CORD TIRES AND ONE EXTRA. THIS IS A VERY POPULAR CAR FOR ALL THE YEAR AROUND. WILL SELL AT A BIG BARGAIN IF TODAY.

LOCOMOBILE CO. OF AMERICA,
PICO AT FIGUEROA.
10873. ASK FOR MR. O'BRIEN. MAIN 5988.

FOR SALE—CHEVROLET.

PRACTICALLY NEW
"BABY GRAND."

Guaranteed A-1 mechanically. Original rubber and finish. Two spare tires. Real leather upholstery. Many extras and accessories. Phone 41460 for appointment, before 8 a.m. or can be seen at SONOMA GARAGE, 530 Los Angeles st., between 5:30-7:00 p.m.

1918 HUPMOBILE TOURING—
New top and paint, good tires overhauled.

1917 HUPMOBILE TOURING.
New top and tires, and paint overhauled.

1917 HUPMOBILE ROADSTER.
Special top, 5 tires. Good paint.

1914 HUPMOBILE ROADSTER.
5 tires, good paint.
SUTHERLAND & RILEY.
1026 South Olive. Phone 61294.

OVERLAND 90 TOURING, IN SPLENDID CONdition, plate-glass top, side wings, on windshield; positively a little beauty; also a chummy roadster of the same model, equal to the above in every way. These cars are priced away down. Come and see them, or phone for demonstration.
FRED W. HERBERGER.
149 W. Pico. Pico 762.

1919 COLUMBIA DEMONSTRATOR—
5-pass., little six; one of the prettiest little cars on the road; sold with a new car guarantee, and at a good discount. Cash or terms.

SEAGER-CLARK & CO.,
1400 S. Figueroa st. Main 2130.

FOR SALE—STEARNS EIGHT-CYLINDER LIGHT SEVEN, SPECIAL, NEWLY PAINTED, SPECIAL TOP, ALL CORD TIRES, WITH SPARE, CLASS FRONT WINGS, ETC. FINE EQUIPMENT. SEE THIS FOR A GOOD BUY. GUARANTEED PERFECT CONDITION.
LYNN C. BUXTON,
1160 S. FIGUEROA.

HAVE YOUR CAR RENEWED.
Expert auto finishing, re-enameling and painting shop. The highest grade of quick service. From $25 up, guaranteed. Your car back in a few days.
TRY US.
APARTMENT GARAGE—PAINT DEPT.
965 7TH ST.
61707.

DON'T BE INCONVENIENCED BY WAITING DElivery on a new car; see the used car from our stock of quality rebuilt cars. Mechanically as good as new. Finished in exclusive colors. Do Lizz tops and cushions.

61625. BROWN & BUTLER, Pico 852.
"Home of Greater Cars."
Pico and Hill.

$100 REWARD—

For return of 1918 Buick touring car. Stats Hooped motor number 1[illegible] 5[illegible] Car was stolen Aug. 29th, from STILWELL CAR and SUPPLY CO., 944 S. Grand. Tel. 60297.

FOR SALE—

DODGE.

1918 touring car, 5-passenger, new leather top, 1 new tire, 4 tires run over 5000 miles, fine rubber, engine overhauled, fine shape; has been driven by private party. Can be seen at 260 NORTH CORONDELET ST. PHONE 52154.

PEERLESS 8—
7-pass., latest model; run less than 3000 miles; cord tires and paint. Good buy in a high-grade car that is nearly new.
DYE,
524 W. PICO ST.

LOOKING FOR A GOOD CAR? IT IS HERE waiting for you. No need of looking further.
BROWN & BUTLER,
"Home of Better Cars."
Pico and Hill.
Open Sunday. Pico 852.
61625. Branch 163 E. Union st., Pasadena.

PEERLESS 8 SEDAN—
The finished car being made today. Blue velvet upholstering; renewed, refinished, Cord tires and guaranteed by
SMITH BROTHERS,
West 84. 27959. 1624 S. Figueroa st.

BUICK TOURING, LATE 1916—
Motor is perfect, equipped five good tires. Pantasote top, Grape curtains. This is a real automobile.
See it at
F. C. GORHAM CO., 1206 S. Main. Pico 2178

FOR SALE—BEAUTIFUL 1918 FATHFINDER 12. 4 passenger chummy roadster, absolutely perfect condition; swellest looking car in Los Angeles; motor just like new, cord tires all around and all latest equipment. Can be seen at owner's residence. 1[illegible] ORANGE.

PENDING THE ARRIVAL OF OUR NEW CARS from the east, the old reliable PICO MOTOR CO. will take a few cars to sell on consignment. Phone or call at 1[illegible] W. PICO ST. Car at HOTEL CLARK GARAGE, 6th and Olive, and Commercial Hotel Truxton, 427 South Olive. Phone MAIN 5000.

1[illegible] DODGE COUPE—
5 tires, driven 2500 miles. Looks and runs like new. Guaranteed.
SUTHERLAND & RILEY,
1026 South Olive. Phone 61294.

PEERLESS 8 CHUMMY ROADSTER—
Has been run very few miles. Repainted, refinished, all cord tires. It represents considerable saving.
SMITH BROTHERS,
West 84. 27959. 1624 S. Figueroa st.

HUDSON SUPER SIX, MODEL J, PERFECT CONdition, 5 good tires, cream color. Must be sold this car and save money over dealers' prices. Inspection daily, 10 to 2, OLIVE AUTO PARK, 218 Seventh st.

1919 FORD TRUCK 1919
Ready for Work. Special Body.
Guaranteed. Cash or Terms.
FAHY-ATTERBURY CO., 1042 S. Grand.
Broadway 1500. 60078

STUTZ ROADSTER, NEWLY PAINTED, SPECial top, six fine tires, spot light, bumper, shock absorbers, motometer, McKeth lenses. Will demonstrate between 6 and 8 p.m. No dealers. Owner, at 6621 DE LONGPRE AVE.

DODGE SEDAN, SUBURBAN TYPE.
THIS CAR IS IN EXCELLENT CONDITION. WHIP CORD INSIDE, WHITE ENAMEL WHEELS, GOOD TIRES, ELECTRIC LIGHTS. PRICE $1650. PIONEER AUTO MARKET, 1207 S. MAIN.

FORD ROADSTER, DELIVERY BACK, JUST overhauled, guaranteed 3 months, $75 down, $35 per month.
MORAN & McMENAMY, 1424 S. Main.

FOR SALE—RAUCH AND LANG ELECTRIC coupe and General Electric rectifier. Nearly new Exide battery, cord tires. Excellent paint. Car looks like new. A bargain. Private owner. Phone WILSHIRE 1903.

REAL SACRIFICE, 1917 SAXON 6 TOURING, newly painted, has seat covers, spot light, bumper, etc. Been run only 15,000 miles, but worth $1000. Will sacrifice for $700. 912 W. 37TH PLACE.

1917 BRISCOE TOURING, ALL NEW TIRES and just overhauled, looks and runs like new, pricing this for quick sale, $640; terms arranged, 616 W. 63RD ST. Phone 258200. No dealers.

SICKNESS MAKES THIS SACRIFICE. STUDEbaker 25 touring, left here to be sold today, fine rubber, engine overhauled, fine it. $120 down, $25 per month for 9 months. 1151 S. MAIN.

LATE MODEL KNIGHT COUPE AND GUARANteed to be in A-1 condition, looks and runs like new. $1600 cash. Car may be seen at 1215 S. Flower st. Ask for MRS. DILDINE'S coupe.

STUTZ LATE 1917 TOUR., WIRE WHEELS, NEW cord tires, many extras; perfect shape; has every equipment. $1625, terms. DAN'L H. THOMASON, 1040 S. Main.

FOR SALE—SAXON 6, LATE '16, ELEGANT shape, fine tires, top, paint. Price $600, half cash, terms. OWNER, 6 OTIS, 107 Ashland ave., Ocean Park.

FOR SALE—BUICK LIGHT SIX, NICE PANTASote top with plate glass in rear. This is a bargain, only $975. Call today if you want it. C. W. RISDEN 1115 S. Olive.

BURROUGHS, 5-PASSENGER SEDAN, CONDITION, LIKE NEW. OWNER TAKES IT. OWNER LEAVING FOR THE EAST IN 30 DAYS. CALL HOTEL GETTYSBURG, SATURDAY OR SUNDAY.

SICKNESS, MUST SELL AT ONCE, 8% OVERland roadster, goes 15,000, fine rubber, perfect condition, 5 tires, $225 down, balance $40 per month. 10 months, 4329 E. 5TH ST.

1920 ESSEX TOURING, RUN 1250 MILES, COST $2000 with all extras. Opportunity for some one who wants new car immediately. Call WHITE, Holly 3548.

1918 FORD ROADSTER, GOOD LOOKER AND mechanically A-1. Good rubber, good tires. 63029.

OAKLAND 6 TOURING, NEW TOP, EXCELLENT finish, thoroughly overhauled, fine tires, 2 new tires, $700, terms. Bdwy. 6290. 1000 W. PICO.

FOR SALE—LATE 1916 OLDSMOBILE 8-PASSenger, private family, $850.00, $250.00 cash, balance $40.00 per month. 1318 WRIGHT ST. evenings, 22701.

SAXON 4, 1915.
30 mi. per gas, easy on tire, motor O.K. Best cash offer takes it. 1122 S. GRAND.

BUICK 25 TOURING CAR.
$625 CASH.
1266 W. 32ND ST. VER. 5190.

OVERLAND TOURING; NEW UPHOLSTERY AND tires; ready to run. A snap. Easy terms. 2108 W. 7TH. 54385. Opp. Westlake Park.

1918 FORD TOURING, LOOKS AND RUNS LIKE new. Guaranteed. 1[illegible] months' small payment down. SHRADER, 1310 S. Main.

AUTOMOBILES, ETC. Miscellaneous.

Automobiles for Sale.

BIG PRE-HOLIDAY SALE—

15 Buick C-25 tr. $560 — 15 Chalmers tr. $1425
16 Buick 6 rd. $650 — 15 Hudson 8-40 tr. $750
17 Empire chum. $750 — 16 Buick 6 tr. $975
17 Scripps-Booth $800 17 Scripps-Booth chum. $800
17 Abbott Detroit chum. $850 16 Paige 6 tr. $700
16 Cadillac tr. $1750 — 17 Buick 6 tr. $1650
17 Paige 6 tr. $1650 — 18 Buick 6 6-pass. $1475
17 Hup tr. $850 — 17 Oakland 6 tr. $800
17 Roamer tr. $1700 — 18 Buick rd. $1400
18 Chandler chum. $1300 17 Hudson speed. $1700
17 Hudson sup. 6 $1500 — 17 Hudson sed. $2500

Come early and not be disappointed.

Liberal discount to dealers.

KING BROS.
1512 S. Main st.

1918 BUICK 4 SEDAN—
Original finish as good as new. Car has been driven only 6400 miles. Has lots of power on the hills and will run 20 miles to gal. gasoline.

SUTHERLAND & RILEY,
1026 S. Olive st. 61294.

USED TRUCKS, BARGAINS.
2-ton Mack, speedy $900
2-ton Reo, new tires $900
2½-ton Moreland like new $1650
2½-ton Gary, used 5 months $2750
5-ton trailer, snap.
H. GARFIELD. 1212 S. Olive. Terms.

1918 FORD TOURING 1918
Good rubber, just overhauled and guaranteed by us.
Cash or Terms.
FAHY-ATTERBURY CO., 1042 S. Grand.
Broadway 1500. 60078.

FOR SALE—SAXON TOURING CAR, 1918 MODEL, cord tires all around, bumpers front and rear, plate glass in top, car in fine condition. If you want a bargain see this.
LYNN C. BUXTON.
1160 S. FIGUEROA.

SNAP IF TAKEN AT ONCE. 1917 CHEVROLET Baby Grand touring, new paint, good rubber, mechanically perfect, one-man top. 147 WEST PICO. Main 3515.

DODGE TOURING, CAN'T BE TOLD FROM new, motor and tires in good condition, am leaving town, must be sold. $650 cash or terms. Ave. 20 and Dayton. EAST 62.

FOR SALE—1917 FORD, 6 TIRES, PAINT AND rubber good condition, $125 worth of extras, weeks days after 5 p.m., or all day Sunday. PHONE 558106. 1153 W. 8TH ST.

FORD CARS, 30 TO CHOOSE FROM, $50 AND $

Classified Liners.

POULTRY AND PET STOCK—
For Sale, Exchange, Wanted, Etc.

Poultry and Poultry Supplies.

FOR SALE—200 YOUNG LAYING HENS, PULLETS and cockerels, S. C. W. Leg., R. Mansfield, 2324 PARK AVE.

Pigeons, Birds, Etc.

FOR SALE—GET ACQUAINTED.
With our birds, before the breeding season. I have a few choice thoroughbreds for sale. 1403 TOGERMAN ST. 23379.

WANTED—TO BUY MALE AND FEMALE CANARIES; good singing; instructions. 2029 SAN PEDRO. 23529 Florence st., Bell.

Ducks, Geese, Turkeys.

FOR SALE—GEESE, $5 EACH. 8014 JUNIPER ST. Watts car to Lotus.

Goats, Milch, Etc.

FOR SALE—GOATS, SOME FINE SAANEN BUCKS, almost ready to kid; also younger does, all registered. Come and see for yourself. 6 J. GOLDENBERG, opposite 14 Crescenta Pal. Phone Glendale 2044-J-2.

AT SUNRISE, YANKEE PRINCE, NO. 29, will be at the service of Sunrise Jersey Farms at $1500 each; one, five or ten. Phone for Dr. Dunn for the 1341 E. 108TH ST. South 673-J.

FOR SALE—2 GOATS COMING FRESH; 25 EWES. 193 W. GLADDEN AVE., Huntington Park. Will deliver.

Rabbits, Hares, Etc.

FOR SALE—OVERSTOCKED, MUST SELL 8 breeding does and bucks, save $1. Send for list. Hemet Rabbitry, Hemet. Cal. Phone 3F13. $50 beauty-right Flemish 9 mos. from $25 to $50. Bucks $4 to $25. 2127 S. MAIN ST.

FOR SALE—10 FLEMISH, NEW ZEALAND 1ST Himalayan does bred and with young; also replenished, up to 12 lbs. each, $1 to $2 each. 1 fine buck, 10 lbs., $3. 1 fine buck, 8 lbs., $2. 2 fine HALLDALE AVE.

WANTED—PURE TO RAISE RABBITS FOR all selected pedigreed stock; we pay $10 a pair for the finest; why raise mongrels? Inc., Anaheim, CALIFORNIA. 2722 MONETA. 22407.

WANTED—HIGHEST MARKET PRICES PAID for live poultry and rabbits. HANIMAN Phone 129 N. Main, rear of Mott Market.

FOR SALE—3 GRAY FLEMISH GIANT BUCKS, 1 year old, pedigreed, real choice. PICO.

FOR SALE—RABBITS AND HUTCHES. 2019 SAN PEDRO ST. Everything needs sale, 10 to 4 daily. 629 W. 20TH ST.

WANTED — BLACK AND WHITE SHORT HAIR spaniel and Himalayan rabbits. 2002 [illegible]

WANTED—BLACK AND WHITE CHICKEN for bats. Phone BROADWAY 7817.

WANTED — HEAVY BLACK FLEMISH GIANT buck. 2728 Magnolia ave. 22217.

Dogs and Dogs at Stud.

NOW ABOUT THIS FOR AN XMAS GIFT? Registered Adorable Puppies.
size, one-quarter grown; Airedale Shows, 1.1; FUR FARM, Washington blvd. Culver City.

FOR SALE—THOROUGHBRED FOX TERRIER PUPPIES for sale; Sensation Point and Artus Dam. 2018 MAIN. 20403.

FOR SALE—THOROUGHBRED BELGIAN PUPS at stud. Champion stock. Phone 1F22. 1 HUNTINGTON DRIVE, Monrovia Cal.

FOR SALE—BOSTON BULL TERRIER, $50 CASH. 1128 W. 23RD ST.

FOR SALE—THOROUGHBRED FRENCH BULL pups, 8 weeks. 1120 W. 47TH ST.

FOR SALE—PEDIGREED PEKINGESE PUPPIES, $15 E. 61st AVE., Glendale, Glendale 5274.

Wanted.

WANTED—PULLETS, HENS, RABBITS, PIGEONS; nothing small; we buy chicks, ducks, turkeys, geese. CENTRAL AVE. 1180.

WANTED—ALL KINDS POULTRY, WILL CALL. 2206 Central ave. South 8262. Call 1st.

WANTED—POULTRY. L. A. POULTRY MARKET, 2206 Central ave. South 8262. Call first.

HOUSES— For Sale.

FOR SALE— BY OWNER.
WILSHIRE DISTRICT'S FINEST COLONIAL.
200 C. VAN NESS AVE.
Corner of Third street.
12 MAGNIFICENT LARGE ROOMS, 2 BATHS.
Situated on a high and sightly corner. DAYLIGHT LIVING-ROOM 19x28, finished in finest mahogany. LARGE SUN ROOM. Dining-room 16x18 with beautiful BUILT-IN BUFFET. Large BREAKFAST CABINET KITCHEN. A model of elegance, with every detail thoroughly and artistically planned. Four corner bedrooms, each with grate; one SUNNING-ROOM. Three bedrooms are arranged in suite with bath and sleeping porch. Maid's room and bath.
The third floor has two finished rooms and a BILLIARD-ROOM, 14x27, and the other floor is equipped with sink and gas for use as a hobby room. Large attic.
Lighting fixtures are simple, correct and of beautiful taste. All large WINDOW SHADES and DRAPERIES are included. The underfloor COVERINGS of the very best IMPORTED GRADE.
CAN BE SEEN DAILY FROM 10 TO 5.

FOR SALE— ONLY—$6500—ONLY
NEW DUTCH COLONIAL.
WILSHIRE DISTRICT.
7 rooms, finished in ivory, large living-room with fireplace, beautiful built-in features, cozy breakfast-room, white tiled bath, sleeping porch, garage and cement drive. Owner will consider vacant lot in exchange for equity to the value of $1000. Terms to suit. Owner leaving city. Must sell. Key at office.
MC CARTHY COMPANY,
Security Bank Bldg. Phone 567585.

FOR SALE—BY OWNER.
$12,000 HOME FOR $8500.
My wonderful 2-story, 9-room home; every modern convenience; 2 fireplaces; 2 baths; more than cost. 722 N. HELIOTROPE AVE.

FOR SALE—904 WESTCHESTER PL., 10 rooms and sleeping porch; hardwood floors throughout; two baths, terrace, garage; cement drive. Phone owner, 567585.

FOR SALE—BY OWNER, 5-ROOM BUNGALOW, $400 cash, balance like rent. 1135 N. Hoover st. Phone 567585.

MC CARTHY COMPANY, 402 Security Bldg. Phone 567585.

FOR SALE—ONLY $6500; 7 rooms, lots of closets and all conveniences; 2 fireplaces; hardwood floors throughout; beautiful built-in features; cozy breakfast-room; white tiled bath; sleeping porch; garage and cement drive. Owner leaving city. Must sell. Key at office.
MC CARTHY COMPANY, 402 Security Bldg. Phone 567585.

FOR SALE—BY OWNER.
Modern 5-room bungalow, hardwood floors throughout, fireplace, built-in features, garage, cement drive; lot 50x135. Price $5000. Terms. 1 block from Pacific Electric car line. 1 block from Huntington Park car line. 1 block from Pacific Electric station. 1 block from Salt Lake station. 1 block from Union Pacific station. 1 block from Santa Fe station. 1 block from Los Angeles & Salt Lake station. 1 block from Los Angeles & Salt Lake station. 1 block from Los Angeles & Salt Lake

Classified Liners.

HOLLYWOOD—
For Sale, Exchange, Wanted, To Let.

FOR SALE—

"GOLDEN OPPORTUNITIES."

One of the finest white plastered, modern BUNGALOW COURTS in Hollywood, just above the treasure and close to shopping center. This is a splendid investment at.....$18,500

Elegant white plastered DOUBLE BUNGALOW in Wilshire district. This is a well-built, modern dwelling, nicely located. Has 5 rooms and tiled bath on each side, and is well worth the price $10,000

Fine well-built DUPLEX, with good BUNGALOW in rear; faces on two streets and is near Hollywood High School. Gives flat has 7 rooms, the other one 6, and the bungalow 5 rooms $9500

WE SHALL BE GLAD TO SHOW YOU EITHER OF THESE SPLENDID BARGAINS AT ANY TIME.

See Mr. Steele (Phone 56170.)
STRONG-DICKINSON-McGRATH CO.
Hollywood Branch, 5910 Hollywood blvd.

FOR SALE—

BEAUTIFULLY FURNISHED 5-UNIT BUNGALOW COURT.

HIGHLY IMPROVED GROUND.

LOCATED ½ BLOCK NORTH OF BOULEVARD.

INCOME $330 MONTHLY (CAN BE INCREASED.)

ABSOLUTELY ONE OF THE BEST BUYS IN HOLLYWOOD.

OWNER LEAVING CITY.

PRICE $22,000.

B. J. SUELTON,
GLENDEN HOTEL, HOLLYWOOD. PHONE 57004.

FOR SALE—

HOLLYWOOD

$3500—TERMS.

Immediate possession, 6-room almost new bungalow. At $3500 to $2000 under the market. Large corner lot with garage, hardwood floors throughout, large living room, dining room, den, built-in beds in den, two sunny bedrooms. Act quickly as this opportunity only comes once. Call owner EDWY. 3713. 641 San Fernando Bldg., 4th and Main sts.

FOR SALE—

THE BEST BUY ON NORTON AVENUE.

$5000; ¼ cash for 7x210, vacant, on the best part of the live-lots street in Hollywood. Only $2000 ABSOLUTE CERTAINTY AS TO FUTURE.

THE ONE BEST BUSINESS LOT BARGAIN ON THIS WONDER-FUL STREET.

We think it will bring $100 a foot within a year.

M. E. Ross, North Western Avenue Specialist, with
P. W. CROAKE, 7th and Hoover sts.
3554371.

ALSO

3-story north of Holl wood blvd., 4 bedrooms on 50-ft. lot, 4 real home at a real price, $12,500.

NEW 2-STORY.

5 bedrooms and bath; in wonderful location in sunken Garden Tract. Price only $13,000.

E. CLAIRE COMER.
Phone 60-67125. Residence Holly 405.
Hollywood blvd., cor. Hudson.

FOR SALE—HOLLYWOOD, CLOSE-IN LOT, 66x218. 6-room bungalow; fine condition; garage; fruit trees. Opportunity for big rentals. Right party for quick turn. $8500 cash.

We have several bungalow courts, around $10,000. They are bringing price each time they are sold. We have bals for exchange investments. We have a very attractive double flat, income $150 per month. We have bungalows for sale and 2-story house for investments or for home.

We have our own cars and are very glad to show you at our time and our knowledge.

JAS. D. RIDDELL,
Holly 564. MRS. EFRLIN,
6910 Hollywood blvd. Holly 2000.

FOR SALE—BY OWNER—

6-room bungalow, all hardwood floors, many built-in features, nice porch lawn and garage. Terms.

W. & T. REALTY CO.
1105 W. Western ave.

FOR SALE—

Hollywood dream, $4000. It has 5 rooms, all hand decorated, beauty, garage and drive; lot 50x150, with fine assessment; it is on a hill and only 3 blocks from car; 2 blocks from school. If you are looking for the combination please call for it. It is a home, every modern feature. Half cash. McLAUGHLIN, 6201 Hollywood blvd.

FOR SALE—

$3500.

5-room modern bungalow to very 2nd cash-tion on lot 40x170. Terms.

M. & T. REALTY CO.
1105 W. Western ave.

FOR SALE—BEAUTIFUL HOLLYWOOD HOME. Immediate possession. North Hobart, in Hollywood high. Two story, eight large rooms, 130x190, improved, with fruit and shade trees, garage, etc. Built for a home, by foreign owner, who is leaving and wants to appreciate its value. EDWIN BAKER, 611 Washington bldg. Main 8970.

FOR SALE—

FAT LIKE RENT.
HOME, HARDLY KNOWN, SNAPS.
$1250 (6260 down.) East side, 5 rooms, 50x150.
$2000 (1000 down.) Well-constructed, 4 rooms.
$2500 (1250 down.) Walking distance, 5 rooms.
$3000 (1500 down.) Walking distance, 5 rooms.
R. L. RIEDER, 631 Security bldg. Main 8476.

FOR SALE—LARGE MODERN BUNGALOW, 6 rooms and bath, two or three bedrooms, corner lot, garage, fruit trees, flowers; for your home or investment. Owner, 1347 N. Normandie, bik. Sunset. Exclusive.

FOR SALE—BY OWNER—6-room bungalow, hardwood floors throughout, fireplace, garage, fruit trees, flowers, shrubbery, lawn, etc. Price $7000, $7500 furnished. 5342 FERNWOOD PL. Phone 58-67.

FOR SALE—CHOICE 50-FOOT BUNGALOW LOT in Hollywood, for $2100, ½ cash, balance 12 months. Owner, 7627 Hampton Ave. Holly 2000.

FOR SALE—$6500—6-ROOM COLONIAL BUNGALOW; 2 weeks old; paths inclosed in cement; near electric and street cars. MISS L. D. MASON, 947 W62.

FOR SALE—

Beautiful, located modern nine-room home in Hollywood. Lot 100x174. Owner must leave coast. Phone 52285; 1131 INVESTMENT BLDG.

FOR SALE—GOOD 5-RM. HOUSE WITH GARAGE, front steps, flowers, etc., 4 blocks to Hollywood High School. Owner, 1347 Normandie, bik. Sunset. Don't fail to investigate, the other one 6, and the bungalow 5 rooms $6500

WE SHALL BE GLAD TO SHOW YOU EITHER OF THESE SPLENDID BARGAINS AT ANY TIME.

See Mr. Steele (Phone 56170.)
STRONG-DICKINSON-McGRATH CO.
Hollywood Branch, 5910 Hollywood blvd.

FOR SALE—

BEAUTIFULLY FURNISHED 5-UNIT BUNGALOW COURT.

HIGHLY IMPROVED GROUND.

LOCATED ½ BLOCK NORTH OF BOULEVARD.

INCOME $330 MONTHLY (CAN BE INCREASED.)

ABSOLUTELY ONE OF THE BEST BUYS IN HOLLYWOOD.

OWNER LEAVING CITY.

PRICE $22,000.

B. J. SUELTON,
GLENDEN HOTEL, HOLLYWOOD. PHONE 57004.

FOR SALE—

HOLLYWOOD

$3500—TERMS.

Immediate possession, 6-room almost new bungalow. At $3500 to $2000 under the market. Large corner lot with garage, hardwood floors throughout, large living room, dining room, den, built-in beds in den, two sunny bedrooms. Act quickly as this opportunity only comes once. Call owner EDWY. 3713. 641 San Fernando Bldg., 4th and Main sts.

FOR SALE—

THE BEST BUY ON NORTON AVENUE.

$5000; ¼ cash for 7x210, vacant, on the best part of the live-lots street in Hollywood. Only $2000 ABSOLUTE CERTAINTY AS TO FUTURE.

THE ONE BEST BUSINESS LOT BARGAIN ON THIS WONDERFUL STREET.

We think it will bring $100 a foot within a year.

M. E. Ross, North Western Avenue Specialist, with
P. W. CROAKE, 7th and Hoover sts.
3554371.

FOR SALE—

A HOLLYWOOD SNAP.

7-room, 2-story choice location with 3 bedrooms in the choicest section of Hollywood, the house has instructed us to reduce the price to $6500. Act quick if you want it.

ALSO

3-story north of Holl wood blvd., 4 bedrooms on 50-ft. lot, 4 real home at a real price, $12,500.

NEW 2-STORY.

5 bedrooms and bath; in wonderful location in sunken Garden Tract. Price only $13,000.

E. CLAIRE COMER.
Phone 60-67125. Residence Holly 405.
Hollywood blvd., cor. Hudson.

FOR SALE—HOLLYWOOD, CLOSE-IN LOT, 66x218. 6-room bungalow; fine condition; garage; fruit trees. Opportunity for big rentals. Right party for quick turn. $8500 cash.

We have several bungalow courts, around $10,000. They are bringing price each time they are sold. We have bals for exchange investments. We have a very attractive double flat, income $150 per month. We have bungalows for sale and 2-story house for investments or for home.

We have our own cars and are very glad to show you at our time and our knowledge.

JAS. D. RIDDELL,
Holly 564. MRS. EFRLIN,
6910 Hollywood blvd. Holly 2000.

FOR SALE—BY OWNER—

6-room bungalow, all hardwood floors, many built-in features, nice porch lawn and garage. Terms

W. & T. REALTY CO.
1105 W. Western ave.

FOR SALE—

Hollywood dream, $4000. It has 5 rooms, all hand decorated, beauty, garage and drive; lot 50x150, with fine assessment; it is on a hill and only 3 blocks from car; 2 blocks from school. If you are looking for the combination please call for it. It is a home, every modern feature. Half cash. McLAUGHLIN, 6201 Hollywood blvd.

FOR SALE—HOLLYWOOD BEAUTY SPOT. Wonderful home site north of Franklin on Ivarena place; 100 feet; commands view of the sea. 75 feet all city improvements. $22 per foot. Call owner-agent, MR. LORD, 607-40, at ELLIS AND OWNERS EXCHANGE, 607 Delta bldg.

FOR SALE—TWO GOOD LOTS ON 7TH AVE., just off of Adams st., and 2 corner; price for two, $4000. MR. BUILDER, this is a real bargain. See owner at 1205 7th ave. Phone 60-67144.

FOR SALE—BEAUTIFUL BUILDING LOTS ON Western ave., near Pelissier Square, $2600. One of the best locality, $1000. These are prices you can't duplicate in this vicinity. OWNER, Phone 52368.

FOR SALE—YOUR OWN BEAUTIFUL CORNER lot near State normal; sub plans and prices; contractors who will erect on easy payments; lot increasing in value $1200 per year; no about this. C. C. NORMAN & SONS, 328 No. Vermont ave. Exclusive.

FOR SALE—DON'T WAIT UNTIL SATURDAY NIGHT TO TELEPHONE FOR YOUR ADS TO THE TIMES. DO IT TODAY OR EARLY SATURDAY; 5 P.M. IS CLOSING HOUR FOR ALL CLASSIFICATIONS. PICO 700; 10601.

FOR SALE—COUNTRY CLUB PARK, 2 EAST-front 50-foot lots, $1000 each; ¼ cash, balance to suit; worth $1500 each. Call 60740, RATCLIFF, 1015 Merchants Nat. Bank bldg.

FOR SALE—BARGAIN, LOT 50x183, 68TH ST. between Hooper and Vermont. South front. OWNER, phone 29021.

FOR SALE—LOT, CLOSE TO WESTERN AVE. on Harrington st. Fine apartment site, bargain at $1200. WILSON, 1015 Wilcox.

FOR SALE—LEVEL BUNGALOW LOT, EAST front, paved street, North Wilshire. Bargain for cash. Owner, 528 W. 8TH ST. Tel. 62815.

FOR SALE—LEVEL BUNGALOW LOT. EAST front, paved street. North Wilshire. Bargain for cash. Owner, 528 W. 8TH ST. Tel. 62815.

FOR SALE—VERY DESIRABLE CORNER ON W. 7th, improved with duplex house of 16 rooms. Price $22,000. Phone OWNER, 52506.

FOR SALE — 60-FOOT UNRESTRICTED LOT, Manhattan near Seventh. $2000. OWNER, 62663.

FOR SALE—

BIG LEAGUE STUFF.

Have high class, close-in investment property yielding better than 10 per cent. net on invested capital.

$105,000 cash to handle deal.

Owner personal representative at 551 S. WESTERN AVE., Los Angeles.

FOR SALE—BEAUTIFUL, FURNISHED BUNGALOW court, in heart of Hollywood, south and east exposures; wonderful shrubbery and lawns; this property is north of the boulevard, and is paying 20 per cent on the investment. You will be glad early if you want this SNAP. Ask for Mr. O'Connor.

GRANT McCARTNEY COMPANY,
939 Merchants National Bank Bldg. Pico 302.

FOR SALE—

ONE UNINFLATED VALUE

Strictly modern, 4-flat apartments, fully furnished, most desirable location. Income $2000 per year. $5000 handles.

MR. WHITELAW,
with
R. H. SCHWARTZKOPF.
222 Story Bldg.

FOR SALE—6 FLATS BRICK BUILDING, GARage, etc. Located in heart of exclusive Wilshire district. Income $8200 net, above all expenses; under secured lease by the year. Price $75,000. Will consider well located clear property and accept cash as part payment and take back for difference. OWNER, 672 Benton blvd. Phone 52370.

FOR SALE—2 MODERN BUNGALOWS, FRONT and rear, on one lot, handy to 2 car lines and paved street all around. Garage for 2 machines. Income on the property is $40 per month. Will sell very cheap for cash. 1917 E. 40TH ST. Phone South 6635-W.

FOR SALE—SUCH A BARGAIN! ATTRACTIVE four 5-room flat building, 545 Hollenbeck drive, near Union High and Normal School. Hollywood; hardwood floors throughout, fireplaces, automatic water heaters, separate garages and every modern feature; excellent income property; price, $15,000; terms. Owner, MR. MALTMAN, Broadway 5648.

FOR SALE—ELEGANT 26-ROOM CEMENT FLAT, every modern convenience, 1 block from Union; reduced from $30,000 to $18,500. $15,000 cash required. Pays 10 per cent. on $20,000. Phone OWNER, 22338.

CITY LOTS AND LANDS—
For Sale.

FOR SALE—

Subdivision.
Biggest and Most Promising
Western Addition.
All or part of very favorably located tract. Highest priced exclusive home are right. Highest priced business property could be bought and sold there at a profit of $1000. Nothing like it on the market. Address owner, L, box 190, TIMES OFFICE.

FOR SALE—MOST ATTRACTIVE LOCATION. Sales Block. Unrestricted.
The soil, established one, 300x450, highest ground; fine view of mountains and sea; wide streets on all sides; best Wilshire district; suitable for any purpose, apartments, bungalows, court, flats, business, institution. Any excellent investment to hold. The cheapest property to hold. The cheapest property in this district; agency. Address owner, L, box 190, TIMES OFFICE.

FOR SALE—SPLENDID FLAT OR APARTMENT site in Exposition Park district, mortgage cannot exceed $10,000; owner, 1347 Normandie, bik. Sunset. Exclusive.

FOR SALE—

FAT LIKE RENT.
HOME, HARDLY KNOWN, SNAPS.
$1250 (6260 down.) East side, 5 rooms, 50x150.
$2000 (1000 down.) Well-constructed, 4 rooms.
$2500 (1250 down.) Walking distance, 5 rooms.
$3000 (1500 down.) Walking distance, 5 rooms.
R. L. RIEDER, 631 Security bldg. Main 8476.

FOR SALE—LARGE MODERN BUNGALOW, 6 rooms and bath, two or three bedrooms, corner lot, garage, fruit trees, flowers, etc. Price $7000, $7500 furnished. 5342 FERNWOOD PL. Phone 58-67.

FOR SALE—CHOICE 50-FOOT BUNGALOW LOT in Hollywood, for $2100, ½ cash, balance 12 months. Owner, 7627 Hampton Ave. Holly 2000.

FOR SALE—$6500—6-ROOM COLONIAL BUNGALOW; 2 weeks old; paths inclosed in cement; near electric and street cars. MISS L. D. MASON, 947 W62.

FOR SALE—

Beautiful, located modern nine-room home in Hollywood. Lot 100x174. Owner must leave coast. Phone 52285; 1131 INVESTMENT BLDG.

FOR SALE—GOOD 5-RM. HOUSE WITH GARAGE, front steps, flowers, etc., 4 blocks to Hollywood High School. Owner, 1347 Normandie, bik. Sunset. Don't fail to investigate, the other one 6, and the bungalow 5 rooms $6500

WE SHALL BE GLAD TO SHOW YOU EITHER OF THESE SPLENDID BARGAINS AT ANY TIME.

See Mr. Steele (Phone 56170.)
STRONG-DICKINSON-McGRATH CO.
Hollywood Branch, 5910 Hollywood blvd.

FOR SALE—

BEAUTIFULLY FURNISHED 5-UNIT BUNGALOW COURT.

HIGHLY IMPROVED GROUND.

LOCATED ½ BLOCK NORTH OF BOULEVARD.

INCOME $330 MONTHLY (CAN BE INCREASED.)

ABSOLUTELY ONE OF THE BEST BUYS IN HOLLYWOOD.

OWNER LEAVING CITY.

PRICE $22,000.

B. J. SUELTON,
GLENDEN HOTEL, HOLLYWOOD. PHONE 57004.

FOR SALE—

HOLLYWOOD

$3500—TERMS.

Immediate possession, 6-room almost new bungalow. At $3500 to $2000 under the market. Large corner lot with garage, hardwood floors throughout, large living room, dining room, den, built-in beds in den, two sunny bedrooms. Act quickly as this opportunity only comes once. Call owner EDWY. 3713. 641 San Fernando Bldg., 4th and Main sts.

FOR SALE—

THE BEST BUY ON NORTON AVENUE.

$5000; ¼ cash for 7x210, vacant, on the best part of the live-lots street in Hollywood. Only $2000 ABSOLUTE CERTAINTY AS TO FUTURE.

THE ONE BEST BUSINESS LOT BARGAIN ON THIS WONDERFUL STREET.

We think it will bring $100 a foot within a year.

M. E. Ross, North Western Avenue Specialist, with
P. W. CROAKE, 7th and Hoover sts.
3554371.

FOR SALE—

A HOLLYWOOD SNAP.

7-room, 2-story choice location with 3 bedrooms in the choicest section of Hollywood, the house has instructed us to reduce the price to $6500. Act quick if you want it.

ALSO

3-story north of Holl wood blvd., 4 bedrooms on 50-ft. lot, 4 real home at a real price, $12,500.

NEW 2-STORY.

5 bedrooms and bath; in wonderful location in sunken Garden Tract. Price only $13,000.

E. CLAIRE COMER.
Phone 60-67125. Residence Holly 405.
Hollywood blvd., cor. Hudson.

FOR SALE—HOLLYWOOD, CLOSE-IN LOT, 66x218. 6-room bungalow; fine condition; garage; fruit trees. Opportunity for big rentals. Right party for quick turn. $8500 cash.

We have several bungalow courts, around $10,000. They are bringing price each time they are sold. We have bals for exchange investments. We have a very attractive double flat, income $150 per month. We have bungalows for sale and 2-story house for investments or for home.

We have our own cars and are very glad to show you at our time and our knowledge.

JAS. D. RIDDELL,
Holly 564. MRS. EFRLIN,
6910 Hollywood blvd. Holly 2000.

FOR SALE—BY OWNER—

6-room bungalow, all hardwood floors, many built-in features, nice porch lawn and garage. Terms

W. & T. REALTY CO.
1105 W. Western ave.

FOR SALE—

Hollywood dream, $4000. It has 5 rooms, all hand decorated, beauty, garage and drive; lot 50x150, with fine assessment; it is on a hill and only 3 blocks from car; 2 blocks from school. If you are looking for the combination please call for it. It is a home, every modern feature. Half cash. McLAUGHLIN, 6201 Hollywood blvd.

FOR SALE—

$3500.

5-room modern bungalow to very 2nd cash-tion on lot 40x170. Terms.

M. & T. REALTY CO.
1105 W. Western ave.

FOR SALE—BEAUTIFUL HOLLYWOOD HOME. Immediate possession. North Hobart, in Hollywood high. Two story, eight large rooms, 130x190, improved, with fruit and shade trees, garage, etc. Built for a home, by foreign owner, who is leaving and wants to appreciate its value. EDWIN BAKER, 611 Washington bldg. Main 8970.

FOR SALE—

FAT LIKE RENT.
HOME, HARDLY KNOWN, SNAPS.
$1250 (6260 down.) East side, 5 rooms, 50x150.
$2000 (1000 down.) Well-constructed, 4 rooms.
$2500 (1250 down.) Walking distance, 5 rooms.
$3000 (1500 down.) Walking distance, 5 rooms.
R. L. RIEDER, 631 Security bldg. Main 8476.

FOR SALE—LARGE MODERN BUNGALOW, 6 rooms and bath, two or three bedrooms, corner lot, garage, fruit trees, flowers, etc. Price $7000, $7500 furnished. 5342 FERNWOOD PL. Phone 58-67.

FOR SALE—CHOICE 50-FOOT BUNGALOW LOT in Hollywood, for $2100, ½ cash, balance 12 months. Owner, 7627 Hampton Ave. Holly 2000.

FOR SALE—$6500—6-ROOM COLONIAL BUNGALOW; 2 weeks old; paths inclosed in cement; near electric and street cars. MISS L. D. MASON, 947 W62.

FOR SALE—

Beautiful, located modern nine-room home in Hollywood. Lot 100x174. Owner must leave coast. Phone 52285; 1131 INVESTMENT BLDG.

FOR SALE—GOOD 5-RM. HOUSE WITH GARAGE, front steps, flowers, etc., 4 blocks to Hollywood High School. Owner, 1347 Normandie, bik. Sunset. Don't fail to investigate, the other one 6, and the bungalow 5 rooms $6500

WE SHALL BE GLAD TO SHOW YOU EITHER OF THESE SPLENDID BARGAINS AT ANY TIME.

See Mr. Steele (Phone 56170.)
STRONG-DICKINSON-McGRATH CO.
Hollywood Branch, 5910 Hollywood blvd.

FOR SALE—

BEAUTIFULLY FURNISHED 5-UNIT BUNGALOW COURT.

HIGHLY IMPROVED GROUND.

LOCATED ½ BLOCK NORTH OF BOULEVARD.

INCOME $330 MONTHLY (CAN BE INCREASED.)

ABSOLUTELY ONE OF THE BEST BUYS IN HOLLYWOOD.

OWNER LEAVING CITY.

PRICE $22,000.

B. J. SUELTON,
GLENDEN HOTEL, HOLLYWOOD. PHONE 57004.

FOR SALE—

HOLLYWOOD

$3500—TERMS.

Immediate possession, 6-room almost new bungalow. At $3500 to $2000 under the market. Large corner lot with garage, hardwood floors throughout, large living room, dining room, den, built-in beds in den, two sunny bedrooms. Act quickly as this opportunity only comes once. Call owner EDWY. 3713. 641 San Fernando Bldg., 4th and Main sts.

FOR SALE—

THE BEST BUY ON NORTON AVENUE.

$5000; ¼ cash for 7x210, vacant, on the best part of the live-lots street in Hollywood. Only $2000 ABSOLUTE CERTAINTY AS TO FUTURE.

THE ONE BEST BUSINESS LOT BARGAIN ON THIS WONDERFUL STREET.

We think it will bring $100 a foot within a year.

M. E. Ross, North Western Avenue Specialist, with
P. W. CROAKE, 7th and Hoover sta

Classified Liners.

...—REAL ESTATE— ...Cash and Otherwise.

...Country and Ranch Property.

...SMALL RANCH FROM 1 TO 10 ... planted or unimproved, prefer Santa ... good location, will see me at ... for 1200 chickens—1500 broiler ... Also a good 6-room house with ... cellar. Two rows of trees on the ... line. 82 miles from city; 1½ miles ... station; 1 mile from school. Try to ... the price $12,500. See Mr. Allen ... GILCHRIST-SAUNDERS COMPANY ... 726-31 Black Bldg. Pico 2824

...Garden and Beach Property.

...FARM SELLING SUBURBAN ACREAGE, ... good location, price, etc. H. ... 1402 Mason Bldg.

...Range, Lemon, Walnut Groves.

...WALNUT RANCH.

...to twenty acres, Puente, El Monte, ... preferred. I have four cash ... than gets full particulars.

A. M. BONSALL,
with
W. W. MINES & CO.,
421 S. Spring st. Main 2895.

...GOOD LOS ANGELES INCOME ... for groves. Mr. Harrison. ... INVESTMENT CO., 434 Security Bldg.

...TO 20 ACRES, VALENCIA OR ... bargain. VAIL, 1205 Story

...ESTATE— For Exchange.

...Miscellaneous.

...BETWEEN 6 AND 8 O'CLOCK ... EVENING THE TIMES TELE... ...BOARD IS SWAMPED WITH ...AVOID DELAY BY TELEPHONING ... 4th FRIDAY OR EARLY SAT... ...700; 10291.

...— 3 BEAUTIFUL WILSHIRE ... value $70,000; mortgage $30,000, ... $40,000; over $30,000 equity. TROMP... ...Bldg. 02057.

...10 ACRES, AT SOIL, CLEAR, ... northwest or Hollywood. Phone ...

...E. L. McCORMACK & CO.
410 Van Nuys Bldg. Phone Pe...

For Cash—Not Classified.

WANTED—

CASH FOR FLAT BUILDING
CASH FOR BUNGALOW COURT
I will pay spot cash for a bargain in ... building in small Los Angeles, Hollywood ... and Pasadena avenue, value up to $40,000. ... Have cash customer waiting for this; also ... cash for modern apartment properties a bargain. Let me hear from you at once; no ... or commission.
E. L. McCORMACK & CO.,
410 Van Nuys Bldg. Pe...

...Houses.

...—5-ROOM MODERN BUNGA... ...in Hamilton Park, for small ranch. ...LOS SOUCI, 3524 W. 7th.

...Income Property.

...—DANDY WHITE CEMENT ... $12,000. Act fast. A rare ... HARRISON & SIMMONS, ... INVESTMENT CO., 434 Security Bldg.

...—4 FLATS, $14,000. MUST ... 4 rooms and bath; $4000 cash and ... Clinton Bank Bldg.

...Suburban Property.

...—FINE HALF ACRE LOT IN ... Los Angeles, 1712... ...West 2926

...Houses.

...in Ocean Park, ... $5000 per year. Exercise very low, ... $4000. Want improved ... or eastern. ...
J. M. CLARK,
134 Pier ave., Ocean Park, Cal.

Country Property.

...COACHELLA LAND, 160 ... south of Mecca, splendid level ... sandy loam, strong flowing ... 100 miles from Los Angeles; ... for production, in cotton, al... ... Terms to responsible ... LUCERNE REALTY CO., 511 B...

...EVERYBODY COMING TO ... hear and with us; get acc... ...tions, $17,200 equity in 171 ... $3,000 cash. ...HATHEY, 205 Citizens Bank Bldg.

...TURLOCK, CAL., 20-ACRE IM... ...for Los Angeles property. Ess... ...E 49007, 2619 Orchard ave. West

...80 SOLD IN ACRES OF GOOD ... natural gas, water, ...PHONE 10175.

...IMPERIAL RANCH IN AC... ...Want bats. ROTH. 61761

...Money.

...Real Estate and Improvements.

...HAVE PARTY WITH $6000 GILT EDGE SECURITY. WEST 4714.

PRIVATE MONEY TO LOAN. BUILDING LOANS, city property. 220 CITIZENS' BANK BLDG.

Money on Salaries and Chattels.

LOAN TO PEOPLE STEADILY EMPLOYED.
402 HAAS BLDG., cor. Seventh and Broadway.

Diamonds and Jewelry.

TO LOAN— $100,000 —TO LOAN
ON DIAMONDS AND JEWELRY
$90 A HUNDRED ON LIBERTY BONDS.
AT A LOW RATE OF INTEREST.
We want your trade, call and be convinced.
Most secluded loan office in the city.
BUSINESS STRICTLY CONFIDENTIAL.
Loans can be paid off in small payments.
Diamonds kept in your own sealed packages in deposit vault until redeemed. Furniture, pianos, Victrolas, automobiles in storage.
WE LOAN OUR OWN MONEY.
PROVIDENT LOAN ASSOCIATION.
408 INVESTMENT BLDG.
Eighth and Broadway. Phone 15102.

LEGAL, LEGITIMATE, NO MISREPRESENTATION. DIAMONDS ARE SAFE LEFT WITH US. DIAMONDS, JEWELRY—LIBERAL LOANS. INTEREST 1 PER CENT. OUR OWN MONEY. CONFIDENTIAL. 11 years in same building. Private rooms. REFERENCES: Any bank. Solid gold jewelry for sale. Diamonds kept Hellman Bank safe deposit vaults. No misrepresentation. No chantry, but legitimate. KUSEL LOAN COMPANY, 306-7 Stimson Bldg., Third and Spring. 62308.

MONEY TO LOAN ON DIAMONDS, JEWELRY, Liberty Bonds, pianos, silverware, and other valuable articles. Pledges kept in bank safe deposit vaults. Courtesy, fair treatment, and confidence are our business principles. Private rooms for your convenience. Interest 1 per cent. month. Quick action. Liberal loans. References.
MARKWELL & CO.,
300 Citizens National Bank Bldg.
Fifth and Spring sts. Main 13792.

QUICK AND LIBERAL LOANS ON DIAMONDS, Jewelry and Liberty Bonds, int. 1 per cent. Diamonds kept in separate sealed package in vault of Commercial Nat'l. Bank. We are absolutely private. Ope site. Pink Salesweek. Private rooms; 10 years in same location. FRITCH-LAUGHLIN, 710 Grant Bldg., N.W. cor. 4th and Silver. Phone 12652.

LIBERAL LOANS ON DIAMONDS, JEWELRY, 502 TRUST & SAVINGS BLDG., W. L. WHEDON, Manager. Phone 64252.

Money on Automobiles.

AUTO LOANS ONLY—
One rate by the very lowest.
LASKER BROS. FINANCE CO., INC.,
Will handle any chance difficulty on your auto whether long or short.
1410 Baker-Detwiler Bldg.
6th st., bet. Hill and Olive. Main 3194, 64298.

AUTO LOANS—
We loan money EXCLUSIVELY on AUTOS. We won't EMBARRASS you with INVESTIGATION.
LASKER CO., INC., 320 Merchants Nat'l Bank Bldg.

AUTOMOBILE LOANS OF ALL KINDS.
C. WILL RISDEN, 1215 S. Olive. 60737.

AUTO LOANS OF ALL KINDS. DELINQUENTS assisted. MR. BROLINGER, 1207 S. Main.

MONEY WANTED— Real Estate and Collaterals.

WANTED—

ABSOLUTE SECURITY.

We can now place your money where it will earn you from 7 to 10 per cent., with absolute security, any amount, one hundred dollars up.

See Mr. Rowell, ROBERT MARSH & CO., Inc.
200 Marsh-Strong Bldg., Ninth and Main sts.
10175. Pico 2412.

WE ARE NOW IN A POSITION TO SELL OR exchange your low interest bearing bonds into cash or place them on high class security at 10 per cent. interest. Can place up to $50,000 at par. C. B. STEDDOM, 801 Hibernian Bldg., 4th and Spring.

FOR SALE—COMMERCIAL ACCOUNTS, MATURing thirty and sixty days, 1 per cent. per month guaranteed. Address M, box 457, TIMES BRANCH OFFICE.

TO LOAN— Money.

Real Estate and Improvements.

HAVE PARTY WITH $6000 GILT EDGE SECURITY. WEST 4714.

PRIVATE MONEY TO LOAN. BUILDING LOANS, city property. 220 CITIZENS' BANK BLDG.

Money on Salaries and Chattels.

LOAN TO PEOPLE STEADILY EMPLOYED.
402 HAAS BLDG., cor. Seventh and Broadway.

Diamonds and Jewelry.

TO LOAN— $100,000 —TO LOAN
ON DIAMONDS AND JEWELRY
$90 A HUNDRED ON LIBERTY BONDS.
AT A LOW RATE OF INTEREST.
We want your trade, call and be convinced.
Most secluded loan office in the city.
BUSINESS STRICTLY CONFIDENTIAL.
Loans can be paid off in small payments.
Diamonds kept in your own sealed packages in deposit vault until redeemed. Furniture, pianos, Victrolas, automobiles in storage.
WE LOAN OUR OWN MONEY.
PROVIDENT LOAN ASSOCIATION.
408 INVESTMENT BLDG.
Eighth and Broadway. Phone 15102.

LEGAL, LEGITIMATE. NO MISREPRESENTATION. DIAMONDS ARE SAFE LEFT WITH US. DIAMONDS, JEWELRY—LIBERAL LOANS. INTEREST 1 PER CENT. OUR OWN MONEY. CONFIDENTIAL. 11 years in same building. Private rooms. REFERENCES: Any bank. Solid gold jewelry for sale. Diamonds kept Hellman Bank safe deposit vaults. No misrepresentation. No chantry, but legitimate. KUSEL LOAN COMPANY, 306-7 Stimson Bldg., Third and Spring. 62308.

MONEY TO LOAN ON DIAMONDS, JEWELRY, Liberty Bonds, pianos, silverware, and other valuable articles. Pledges kept in bank safe deposit vaults. Courtesy, fair treatment, and confidence are our business principles. Private rooms for your convenience. Interest 1 per cent. month. Quick action. Liberal loans. References.
MARKWELL & CO.,
300 Citizens National Bank Bldg.
Fifth and Spring sts. Main 13792.

QUICK AND LIBERAL LOANS ON DIAMONDS, Jewelry and Liberty Bonds, int. 1 per cent. Diamonds kept in separate sealed package in vault of Commercial Nat'l. Bank. We are absolutely private. Ope site. Pink Salesweek. Private rooms; 10 years in same location. FRITCH-LAUGHLIN, 710 Grant Bldg., N.W. cor. 4th and Silver. Phone 12652.

LIBERAL LOANS ON DIAMONDS, JEWELRY, 502 TRUST & SAVINGS BLDG., W. L. WHEDON, Manager. Phone 64252.

Money on Automobiles.

AUTO LOANS ONLY—
One rate by the very lowest.
LASKER BROS. FINANCE CO., INC.,
Will handle any chance difficulty on your auto whether long or short.
1410 Baker-Detwiler Bldg.
6th st., bet. Hill and Olive. Main 3194, 64298.

AUTO LOANS—
We loan money EXCLUSIVELY on AUTOS. We won't EMBARRASS you with INVESTIGATION.
LASKER CO., INC., 320 Merchants Nat'l Bank Bldg.

AUTOMOBILE LOANS OF ALL KINDS.
C. WILL RISDEN, 1215 S. Olive. 60737.

AUTO LOANS OF ALL KINDS. DELINQUENTS assisted. MR. BROLINGER, 1207 S. Main.

MONEY WANTED— Real Estate and Collaterals.

WANTED—

ABSOLUTE SECURITY.

We can now place your money where it will earn you from 7 to 10 per cent., with absolute security, any amount, one hundred dollars up.

See Mr. Rowell, ROBERT MARSH & CO., Inc.
200 Marsh-Strong Bldg., Ninth and Main sts.
10175. Pico 2412.

WE ARE NOW IN A POSITION TO SELL OR exchange your low interest bearing bonds into cash or place them on high class security at 10 per cent. interest. Can place up to $50,000 at par. C. B. STEDDOM, 801 Hibernian Bldg., 4th and Spring.

FOR SALE—COMMERCIAL ACCOUNTS, MATURing thirty and sixty days, 1 per cent. per month guaranteed. Address M, box 457, TIMES BRANCH OFFICE.

STOCKS AND BONDS— Miscellaneous.

OUR PAMPHLET, "MOTION PICTURE PRODUCtion," treats the subject from the investor's viewpoint and contains some interesting facts and figures. Send name and address for free copy. R. C. SMITH SYNDICATE, 1005 Baker-Detwiler Bldg. Phone 14416.

WILL SELL 2000 INVADER OIL AND REF. 7s 200 Diamond "C." $1.50. Address M, box 450, TIMES BRANCH OFFICE.

STREET IMPROVEMENT BONDS Various Kinds.

WANTED—TO BUY CITY OR LOS ANGELES street improvement bonds. What have you? Address BOX 52, Hollywood Station, Los Angeles, Cal.

MINES— And Mining.

PROMOTERS TAKE NOTICE!
Will sell controlling interest in million dollar mining company, inc., copper, gold and silver. One thousand acres in Arizona, adjoining railroad. Private syndicate. Address S., box 452, TIMES BRANCH OFFICE.

HOTELS, ROOMING-HOUSES— For Sale, Exchange, Lease, Wanted.

For Sale.

A. J. STANLEY, 216-17 BLACK BUILDING. 216-17 Black Building, 4th and Hill.
For sale—65-room up-town hotel, one of the best houses and best furnished in city, steam heated, strictly modern, brick building, good lease, clears $1000 month, $12,000 terms.
80-room up-town hotel, corner location, fireproof building, ground floor lobby, cheap rent, long lease, clears $1000 month, $12,000 terms.
90-room up-town hotel, west side apartment furniture only one year old, elevator, garage, fine location, will handle this, only $10,000.
100-room west side apartment house, one of best houses in city, elevator, parlor, amusement hall, clears $1000 month, price $17,000, terms.
A. J. STANLEY, 217 Black Bldg. Main 3191.

FOR SALE—MUST SELL AT ONCE ON ACcount of sickness, 21 rooms, 7 single and 7 apartments, clears $125 bet; and own apartment, 5 minutes from Broadway. Rent $75, price $2900. Will consider good auto or Liberty Bond in part payment. No agents or sightseers. If you mean business and want a money-maker PHONE 64252.

FOR SALE— ROOMING-HOUSE BARGAINS.

17 rooms, west side	$1000
11 rooms, Westlake district	$1800
8 rooms, downtown	$1200
9 rooms, Westlake district	$1200
22 rooms, Hollywood	$2500
22 rooms, N. Broadway, income $200	$1350
14 rooms, northeast	$750

D. A. WARDELL, 1241 W. 7th st.

FOR SALE—AN ELEGANT WEST SIDE APT. house, only a few blocks from Broadway; 6 apartments, complete, filled to capacity all time; 64 rooms, rent $288. Hot and cold water all through, all modern improvements. Price $11,000; terms can be handled with $8000. 408 LAUGHLIN BLDG., 315 S. Bdwy.

FOR SALE—RIGHT IN THE HEART OF THE business district, not far from this office. Income can be made $250. All large, light rooms, 40 of them. Price $4200, rent $150, with good garage. $2500 cash will handle. 403 LAUGHLIN BLDG., 315 S. Broadway.

FURNITURE—FURNITURE MY 8-ROOM FLAT, 112 S. OLIVE ST. Good income. Price $850. Rent $25. No agents.

FOR SALE—67-ROOM DOWNTOWN HOTEL, HOT and cold water in all rooms, steam heat, 3 year lease. Rent $325. Large lobby. $4500 cash handles. Mr. DANIELS, 124 W. Fourth st. Room 401.

FOR SALE—LOVELY FURNISHED FLAT, EIGHT rooms, sunporch and sleeping; rent $35; clears net $25 month. Nice home and income. Price $550. SHELDON, 602 Hibernian Bldg., 408 Spring.

FOR SALE—HOTEL, COUNTRY TOWN, NEAR BY; 35 rooms, hot, cold water, lobby, sample-room, dance hall, good building. Price $2250. Genuine sacrifice. SHELDON, 602 Hibernian Bldg., 408 Spring.

FOR SALE—46-ROOM DOWNTOWN HOTEL, 3 years lease. Rent $150; modern brick building, fine location. Price $2500. Phone 62914. Mr. DANIELS, 124 W. Fourth st., Room 401.

FOR SALE—ROOMING-HOUSE, 28 ROOMS; priced at $1750 for quick sale; lease 5 years; clears $140 mo.; terms. Mr. SHELDON, 602 Hibernian Bldg., 408 S. Spring.

FOR SALE—60-ROOM HOTEL, SPRING ST., fine location, clears $500. $5500, THORP, 615 Exchange Bldg. 60103.

FOR SALE — 12 ROOMS, ALL CLEAN AND nice, income over $100. Price $950, terms. 314 LAUGHLIN BLDG.

FOR SALE—FURNITURE AND RENT OF 10-room house, making distance. Call 24005 before 9 a.m.

FOR SALE—67-ROOM HOTEL, STEAM HEAT, hot and cold water. Net over $800 month, only $4500 cash. 527 SECURITY BLDG.

FOR SALE—8 ROOMS, FURNISHED, 2 rooms rented to men. Good income and cheap rent. OWNER 1760 N. Main. East 1956.

FOR SALE—100-ROOM APARTMENT, CLOSE IN. Bldg. 64852. Owner must be money maker. $3000, terms. THORP, 615 Exchange Bldg. 60103.

FOR SALE—30 ROOMS, 3 YEARS LEASE. IN-quire 1207 Bdwy. Money maker. $3000, terms. 215 LAUGHLIN BLDG.

FOR SALE—12-ROOM ROOMING-HOUSE, CLOSE in, Owner, Bargain. BDWY. 1551.

For Lease.

FOR LEASE—LET US BUILD YOU THAT NEW hotel or apartment building. We have several downtown locations built to lease. Nothing to small or too large for us to handle.
We have several good hotel and apartment house sites and will build to suit. Let us show you.
See Mr. Cheney, WEATHERRIGHT REALTY CO., 745 S. Broadway, 3rd floor. Phone 15902.

Wanted.

WANTED — TO BUY DIRECT FROM OWNER, house and furniture high-grade hotel, 65 to 100 rooms. Will pay reasonable selling good. Address N, box 291, TIMES OFFICE.

WANTED—1 SMALL HOTEL OR A ROOMING-house. BDWY. 1626.

APARTMENT-HOUSES— For Sale, Exchange, Lease, Wanted.

For Sale.

FOR SALE—ELEGANTLY FURNISHED 60-ROOM apartment-house, fine location, rent only $225 month; 4½ years' lease; fine carpets, beautiful furniture, and clearing over $400 per month. Price $9000, $4000 cash will handle. An absolutely the best buy in Los Angeles.
H. M. CENTNER & CO.,
902 Merchants' Nat. Bank Bldg. 8895.

FOR SALE—OR EXCHANGE—MILWAUKEE, 45 apartment, 3 buildings, paid 5 per cent, on $35,000 cost; $15,000 cash, balance easy terms; clear for clear. Also 16 acres 27-year-old orange grove, 5-room house, barn, and well; deduct $5000 and cash crops, for furniture and apartment. Also my 9-room modern residence, lot 50x150, price $9500, terms. Phone owner. House and agent, 5040 S. VERMONT AVE. Phone Vermont 2038.

FOR SALE—BEAUTIFULLY FURNISHED 120-room apartment-house, fine west side location, mahogany furniture, beautiful new carpets, library, amusement room, porticres, fine lobby. New 10 years' lease. Never offered for sale till now. Income nearly $3000 month. $20,000 cash will handle.

THE CENTURY INVESTMENT CO.,
Bdwy. 2895. 302 Merchants' Nat. Bank Bldg.

FOR SALE—IN WESTLAKE DISTRICT, A BEAUtiful 65-room apartment-house, fine furnishings, lease building 5 more years and you can have a net income of $700 per month or more. Better see us at once. $12,000 cash and a small mortgage.

EDWARDS & WEAVER,
1220 Hollingsworth Bldg.

FOR SALE—29 APTS., INCOME $1180, RENT $460, 10-year lease; small expense; tenants pay everything. Brick building, all outside rooms, large lobby, 2 grand pianos, mahogany furniture, all new. Easy walking distance. $12,500 and only $8000 cash. BLALOCK & CO., 607 S. HILL, Room 312.

FOR SALE—THIS IS SURE SOME BUY.
185 feet on Pasadena ave., 12 apartments, all furnished; monthly income $283; can be increased easily $75 per cent. $6000 will handle this. Only $13,500 a income property with a sure future.
CO-OPERATIVE BUILDING & SALES CO., Room 401 Citizens Bldg.

FOR SALE—WEST, BIG BARGAIN.
27 rooms, close in, walking distance; short story, $4000 takes everything; modern appts., private baths. Listen, 2-year lease, rent $120, profit $225 month. Only $1300 down.
RYAN INVESTMENT CO., 410-411 Grant Bldg.

$8500— ROOMS— $8500
Modern brick building, fine location, 50 ft. lot; all apartments. Excellent location. Net income $2500 month. Can be handled for $3500 cash, balance 7 per cent., mortgage. GOLDEN WEST REALTY CO., 453 S. Spring st.

FOR SALE—8 APARTMENTS, WEST SIDE, $2500. Lease, low rent, fine location, making good money; small apartments are scarce. See this at once. Mr. Carter.
LIBERAL APARTMENT CO., 434 Security Bldg.

FOR SALE — APARTMENT-HOUSE, 41 ROOMS, single and doubles, best west side location; modern brick, steam heat, price $25500, splendid income. NOONAN, 601 Hibernian Bldg., 408 Spring.

FOR SALE—$1200 2 APTS. AND 6 SINGLE rooms, income $115, rent $30, lease. Fine location, good furniture. $2650, 24-room apt.-house, close in on Flower; income $286.90, rent $87; 2 year lease. BLALOCK & CO., 607 S. HILL, ROOM 312.

FOR SALE—DO YOU WANT AN APARTMENT? READ THIS. 18 apts., west side, close in; good rent; lease, strictly modern, good furniture; $9000, with some terms. Mr. Beam.
GUARANTY INVESTMENT CO., 434 Security Bldg.

FOR SALE—30-ROOM APT. HOUSE, $5000, CASH; pets ate excellent, good lease; making good money. Can be resold at a profit. MR. CARTER, 434 Security Bldg. 66704.

APARTMENT-HOUSES— For Sale, Exchange, Lease, Wanted.

For Sale.

FOR SALE—

BIGGEST BARGAIN IN LOS ANGELES.

Must sell my home apartments, completely furnished, choice west side location, one block from Westlake Park, 3 apartments and my living-rooms; renting $175 per month; will net 15 per cent. on investment without my living-rooms; fruit and flowers in abundance; $4000 will handle terms. No commission or trades. Phone Wilshire 4253, ask for owner, MR. SPILLMAN.

FOR SALE—8 APARTMENTS $2450 CASH, GOOD rugs, fine furniture. Long lease, MR. BEAM, 434 Security Bldg., during day, or phone Vermont 4025 after 6 p.m.

FOR SALE—$1200 BUYS THE FURNITURE & lease on my 22-room apartment house. Income $2400. C. DRUMMOND, 629 Higgins Bldg. Phone 64366.

FOR SALE—SMALL APARTMENT-HOUSE FOR $750, homelike place, 6 rooms, good income. NOONAN, 601 Hibernian Bldg. 408 Spring.

FOR SALE—27-ROOM APT.-HOUSE AND TWO houses. Call BROADWAY 6257.

For Lease.

TO LEASE—OWNER WILL SELL FURNITURE AND GIVE 10 YEARS' LEASE ON HIGH-GRADE APARTMENT-HOUSE. FULL PARTICULARS AT 551 S. WESTERN AVE.

Wanted.

WANTED—TO ASSUME LEASE OF SMALL HOtel or apartment-house in or surrounding Los Angeles or San Diego. Address M, box 458, TIMES BRANCH OFFICE.

FURNISHED FLATS— For Sale, Exchange, Wanted.

FOR SALE—COMPLETELY FURNISHED 4-ROOM flat, 2 rooms rented, close to University. Party leaving city. WEST 317. Ask for Mrs. Lamar.

BUSINESS INVESTMENTS— All Kinds.

WANTED—MAN TO ASSIST IN OFFICE WHO can handle sales force; rapid selling, high-grade proposition; salary $200 per month and share per cent. of profits; applicant must have $2000 cash, for which good security will be given. For appointment call 61469.

WITH A $2500 INVESTMENT, A YOUNG MAN with a clean record and executive ability can secure a permanent position at $175 per month and a percentage of the profits of a clean, legitimate business. Investment thoroughly secured. Address M, box 506, TIMES BRANCH OFFICE.

WANTED—OUR PAMPHLET "MOTION PICTURE Production" treats the subject from the investors' viewpoint, contains some interesting facts and figures. Send name and address for free copy. R. C. F. SMITH SYNDICATE, 1005 Baker-Detwiler Bldg. Phone 14416.

FOR SALE—ELECTRIC SHOE SHOP. $2500. 8 GRAND AVE.

BUSINESS CHANCES— Of Many Kinds.

$1000 — RESTAURANT, DOING $40 DAILY, clearing $15 per week; 3-year lease. Present owner 5 years. Seats 52.
CORNER GROCERY, APT.-HOUSE district, averaging $85 daily, all cash, no soliciting or delivery; fixtures $550; stock at invoice.
$2200, CONFECTIONERY STORE, adjoining large theater, modern pump fountain, automatic carbonator, Victrola, etc. Finished in mission style. Clears over $300 monthly profit.
DAIRY PRODUCTS BUSINESS, doing over $150 daily, downtown location, good lease. Will give liberal terms to responsible party. Price $3500.
CAFETERIA IN LIVELY SUBURBAN city, Has cleared over $7000 in past 14 months. Strictly up-to-date. Will bear strictest investigation. Price $5500.
GARAGE AND SHOP, doing good business, brick building, 50x150 feet. Rent only $80 month. Terms. Price $2500.
GROCERY AND MARKET, best location west of Hill st. Sale average $300 daily. Good terms. Price $2500 cash. Invoice about $7500.
EDWARD D. SILENT & CO., 735 S. Hill.

FOR SALE—

HARDWARE AND PLUMBING BUSINESS.

Located in rapidly growing town in Southern California. Stock will invoice about $5000. Modern and up-to-date. Furniture and fixtures $750. The only hardware store in town. This is a splendid opportunity for someone who wishes to purchase a hustling, money making business. Present owners are going into ranching and must dispose. Will sell for cash only. No trades. Address H, box 286, TIMES OFFICE.

OTHER INTERESTS DEMANDING MORE AND more personal attention, will sell my manufacturing and retail business thirty years established; central business district, manufacturing over four Los Angeles, beautiful store and new factory, under long lease, at invoice of machinery, fixtures and stock; will sacrifice for good reason. Inventory should not exceed $20000. About $25,000 cash required. Will deal only with party prepared to show their financial ability to purchase. No agents. Address M, box 207, TIMES OFFICE.

PARTNER WANTED IN VULCANIZING SHOP completely equipped with Retreading machinery, carrying large stock of new and retread tires and accessories. Owner is running this shop alone and has other business to look after. Will sell half interest for $650. No experience required by man willing to work and learn. 463 LAUGHLIN BLDG., 315 S. Broadway. Reliable Inv. Co.

WANT PARTY WITH $5000, CLEAN, LEGITImate business, if you are a salesman of ability and can show results we are an liberal in our discount and if satisfied become partner, if not will refund money and 10 per cent. bonus. Opportunity to clear $5000 to $10,000 easily. Call for interview address M, box 433, TIMES BRANCH OFFICE.

SOFT DRINKS AND LIGHT LUNCH, $1000 cash handles; nets better than $300 month. Clean fountain, candy, $1500. Best downtown location. Confectionery, 2 living-rooms. Rent $21 mo. A snap at $1400.
535 CITIZENS NATL. BANK BLDG.

WANTED—PARTNER WITH EXPERIENCE IN office work, no time required mostly outside. This is no get rich quick scheme, but a business that will pay from $250 to $10,000 a year. Investment $1000 required. Best of reference. Address M, box 495, TIMES BRANCH OFFICE.

PARTNER WANTED IN AUTO REPAIR SHOP. Also auto top and trimmings. Large brick building, large location, shop 40x100. Only $2,000 buys equal half interest. No experience required, as owner is willing to teach a willing partner. 463 LAUGHLIN BLDG., 315 S. Broadway, Reliable Inv. Co.

BILLIARD ROOM, THE FINEST TABLES AND fixtures in Los Angeles, cheap rent, good lease, excellent location with a paying cigar stand in connection; a big paying proposition for the right party with cash, will pay you to investigate; must sell, leaving city, no agents. J. C. PLATO, 319 Delta Bldg.

FOR RENT OR SALE—GROCERY STORE, NICE, new, fine location, fine living-rooms over store, hot and cold water, bath, electric gas range. Rent $22 a month; very good location. Parties leaving city, will sell for $1500 cash or invoice; real low. No agents. 62462.

FOR EXCHANGE—GROCERY AND MARKET, DOing a cash business, $6000 per month. Stock and fixtures about $6000. Want good bungalow and cash for quick deal. See NUGENT at 503 Bank of Italy Bldg.

OIL STATION, CLEARS $40 PER WEEK, $2100 Oil station, long lease, good business, $3000. Oil station, corner 2 good lots, $2500. Oil station and tires, nets $420 a mo., $5000. CAMP & WALDO, 730 I. A. Investment Bldg.

FOR SALE—DESIRABLE PATENT JUST OUT; 6 cents a mile, can be bought for $100,000 cash. It will pay to investigate if you can raise the cash. Address M, box 204, TIMES OFFICE.

FOR SALE—DELICATESSEN AND GROCERY, on best business street; must sell on account of ill health. Come see for yourself. 650 S. ALVARADO, between 9th and 7th.

HIGH-CLASS CONFECTIONERY, SODA AND ICE cream store, serving meals; good established business; clearing $200 month; rent only $75. Corner location. W. Seventh st. Lease. Address M, box 154, TIMES OFFICE.

FOR SALE — A WELL-ESTABLISHED BOOK store business in growing county seat. Has best location in town. Owners retiring on account of old age. See R. C. BRINKERHOFF, 811 Main st., Riverside, Cal.

GROCERY, VERY GOOD APARTMENT SECTION, good clean store and stock, does $4000 per month cash business, $4150 and invoice.
CAMP & WALDO, 730 I. A. Investment Bldg.

FRUIT AND VEGETABLE BUSINESS, DOWNtown corner; clears $40 daily. Price $1500. Something seldom offered. Trial will convince. SHELDON, 601 Hibernian Bldg., 408 Spring.

FOR SALE—HARDWARE STORE, CLEARS $500 per month, good building, living-rooms, garage. Rent $30. City. Invoice about $4000, 253 I. W. HELLMAN BLDG. Phone 63914.

FOR SALE—CONFECTIONERY, LUNCH AND CIgars, fine location, with living-rooms, all for $22.50 per month. Will take good auto as part pay, balance cash. Phone 74659.

LUNCH ROOM, $1600 APT. SECTION, NEXT movie studio and large car barns. Doing $65 day. Excellent equipment. Can arrange terms.
R. H. HALL REALTY CO., 721 Blk. Bldg., 4th-Hill.

SHOE SHOP, EQUIPPED WITH ELECTRIC MAchines, stock of children's shoes, averages $500 a month; this is a money maker. Price $1000.
GRAVES & CO., 727 L. A. Inv. Bldg.

RESTAURANT, COUNTER AND TABLES, GOOD location, well equipped, small overhead; does over $80 daily, too large for owner; $2000, terms.
CAMP & WALDO, 730 I. A. Investment Bldg.

FOR SALE — $150, COMPLETELY EQUIPPED ladies' goods shop. Less than cost, disolution partnership. Excellent location. 4414 S. HOOVER. Grand ave. car to door.

AUTO BUMPER LOCK, HAVE DEMONSTRATOR on car; need money to produce. half interest to man with sales ability, very small investment.
GRAVES & CO., 727 L. A. Inv. Bldg.

TO SETTLE AN ESTATE MUST SELL GOOD business, handling cigars, candy, soft drinks, groceries, $1300 will handle; railroad town, P. O. box 86, BARSTOW, Cal.

CIGAR STAND, ONLY $375. CLEARS GOOD wages; prominent downtown location. Rent $15, bargain. NOONAN, 601 Hibernian Bldg., 408 Spring.

GROCERY, $800, NO FIXTURES TO BUY; GO with rent of $25. Doing fine business. Well located, 4-room cottage in connection.
R. H. HALL REALTY CO., 721 Blk. Bldg., 4th-Hill.

APARTMENT-HOUSES— For Sale, Exchange, Lease, Wanted.

For Sale.

FOR SALE—

BIGGEST BARGAIN IN LOS ANGELES.

Must sell my home apartments, completely furnished, choice west side location, one block from Westlake Park, 3 apartments and my living-rooms; renting $175 per month; will net 15 per cent. on investment without my living-rooms; fruit and flowers in abundance; $4000 will handle terms. No commission or trades. Phone Wilshire 4253, ask for owner, MR. SPILLMAN.

FOR SALE—8 APARTMENTS $2450 CASH, GOOD rugs, fine furniture. Long lease, MR. BEAM, 434 Security Bldg., during day, or phone Vermont 4025 after 6 p.m.

FOR SALE—$1200 BUYS THE FURNITURE & lease on my 22-room apartment house. Income $2400. C. DRUMMOND, 629 Higgins Bldg. Phone 63366.

FOR SALE—SMALL APARTMENT-HOUSE FOR $750, homelike place, 6 rooms, good income. NOONAN, 601 Hibernian Bldg. 408 Spring.

FOR SALE—27-ROOM APT.-HOUSE AND TWO houses. Call BROADWAY 6257.

For Lease.

TO LEASE—OWNER WILL SELL FURNITURE AND GIVE 10 YEARS' LEASE ON HIGH-GRADE APARTMENT-HOUSE. FULL PARTICULARS AT 551 S. WESTERN AVE.

Wanted.

WANTED—TO ASSUME LEASE OF SMALL HOtel or apartment-house in or surrounding Los Angeles or San Diego. Address M, box 458, TIMES BRANCH OFFICE.

FURNISHED FLATS— For Sale, Exchange, Wanted.

FOR SALE—COMPLETELY FURNISHED 4-ROOM flat, 2 rooms rented, close to University. Party leaving city. WEST 317. Ask for Mrs. Lamar.

BUSINESS INVESTMENTS— All Kinds.

WANTED—MAN TO ASSIST IN OFFICE WHO can handle sales force; rapid selling, high-grade proposition; salary $200 per month and share per cent. of profits; applicant must have $2000 cash, for which good security will be given. For appointment call 61469.

WITH A $2500 INVESTMENT, A YOUNG MAN with a clean record and executive ability can secure a permanent position at $175 per month and a percentage of the profits of a clean, legitimate business. Investment thoroughly secured. Address M, box 506, TIMES BRANCH OFFICE.

WANTED—OUR PAMPHLET "MOTION PICTURE Production" treats the subject from the investors' viewpoint, contains some interesting facts and figures. Send name and address for free copy. R. C. F. SMITH SYNDICATE, 1005 Baker-Detwiler Bldg. Phone 14416.

FOR SALE—ELECTRIC SHOE SHOP. $2500. 8 GRAND AVE.

BUSINESS CHANCES— Of Many Kinds.

$1000 — RESTAURANT, DOING $40 DAILY, clearing $15 per week; 3-year lease. Present owner 5 years. Seats 52.
CORNER GROCERY, APT.-HOUSE district, averaging $85 daily, all cash, no soliciting or delivery; fixtures $550; stock at invoice.
$2200, CONFECTIONERY STORE, adjoining large theater, modern pump fountain, automatic carbonator, Victrola, etc. Finished in mission style. Clears over $300 monthly profit.
DAIRY PRODUCTS BUSINESS, doing over $150 daily, downtown location, good lease. Will give liberal terms to responsible party. Price $3500.
CAFETERIA IN LIVELY SUBURBAN city. Has cleared over $7000 in past 14 months. Strictly up-to-date. Will bear strictest investigation. Price $5500.
GARAGE AND SHOP, doing good business, brick building, 50x150 feet. Rent only $80 month. Terms. Price $2500.
GROCERY AND MARKET, best location west of Hill st. Sale average $300 daily. Good terms. Price $2500 cash. Invoice about $7500.
EDWARD D. SILENT & CO., 735 S. Hill.

FOR SALE—

HARDWARE AND PLUMBING BUSINESS.

Located in rapidly growing town in Southern California. Stock will invoice about $5000. Modern and up-to-date. Furniture and fixtures $750. The only hardware store in town. This is a splendid opportunity for someone who wishes to purchase a hustling, money making business. Present owners are going into ranching and must dispose. Will sell for cash only. No trades. Address H, box 286, TIMES OFFICE.

OTHER INTERESTS DEMANDING MORE AND more personal attention, will sell my manufacturing and retail business thirty years established; central business district, manufacturing over four Los Angeles, beautiful store and new factory, under long lease, at invoice of machinery, fixtures and stock; will sacrifice for good reason. About $25,000 cash required. Will deal only with party prepared to show their financial ability to purchase. No agents. Address M, box 207, TIMES OFFICE.

PARTNER WANTED IN VULCANIZING SHOP completely equipped with Retreading machinery, carrying large stock of new and retread tires and accessories. Owner is running this shop alone and has other business to look after. Will sell half interest for $650. No experience required by man willing to work and learn. 463 LAUGHLIN BLDG., 315 S. Broadway, Reliable Inv. Co.

WANT PARTY WITH $5000, CLEAN, LEGITImate business, if you are a salesman of ability and can show results we are an liberal in our discount and if satisfied become partner, if not will refund money and 10 per cent. bonus. Opportunity to clear $5000 to $10,000 easily. Call for interview address M, box 433, TIMES BRANCH OFFICE.

SOFT DRINKS AND LIGHT LUNCH, $1000 cash handles; nets better than $300 month. Clean fountain, candy, $1500. Best downtown location.

WHAT'S DOING TODAY.

Kansas rally tonight in Forum Hall, 266 Mercantile place, at 8 p.m.

Rotary Club holds luncheon at noon at 741 South Broadway.

Clara Barton Daughters of Veterans elect officers at Eagles' Hall, 320 South Main street, tonight.

Dr. Frank R. Jewett speaks tonight in Choral Hall, Auditorium Building, under auspices American Institute of Electrical Engineers.

Private soldiers and sailors' Legion gives smoker at Stanton Playground auditorium tonight.

Dr. John Collier speaks on Americanism to new citizens in Central Evening High School Auditorium, North Hill street, at 8 p.m.

Loyal Woman's Sewing Circle of Stanton W.R.C. serves dinner in Patriotic Hall at noon.

Marion Post, G.A.R., elects officers at 2 p.m. in Patriotic Hall.

Reception for Rev. J. D. Gordon and wife in Bartell Tabernacle, Hemlock street, near Twelfth, at 8 p.m.

Prosimo Club meets at noon at Broadway Department Store cafe.

Art Center exhibit to be opened at 11 a.m. at 1202 Shatto Street, former home of Constance Crawley.

Christmas sale will be held in First Presbyterian Church this afternoon and evening.

AMUSEMENTS

California—"The Lows of Lolly."
Garrick—"Cyrano de Bergerac."
Superba—"His Divorced Wife."
Orpheum—Vaudeville.
Hippodrome—"Virtuous Sinners."
Morosco—Stock company in "Civilian Clothes."
Mission—"The Girl."
Clune's Broadway—"Very Relations."
Tally's Broadway—"A Virtuous Vamp."
Alhambra—"The Lady of the Dugout."
Pantages—Vaudeville.
Palace—"Yvonne from Paris."
Symphony—"The Gate of Ambition."
Grauman's—"Scarlet Days."
Majestic—Stock company in "Art and Opportunity."
Do Luxe—"Why Smith Left Home."
Broadway Temple—Vaudeville.
Mason—"Tea."
Clune's Auditorium—"Women."
Vernon Athletic Club—Boxing.
Grauman's Rialto—"Male and Female."

THE CITY AND ENVIRONS.

For Community "Sing."

Angeleno Heights folk will hold a community "sing," this evening, in the Park Congregational Church, Bellevue avenue and Douglas street.

Will Serve Dinner.

Dinner will be served in Patriotic Hall at noon today by the Loyal Woman's Sewing Circle of Stanton W.R.C.

For Sioux City Folk.

A meeting of the Sioux City Social Club will be held tomorrow afternoon on the top floor of the Brack-Shops.

To Elect Officers.

Officers will be elected by Stanton Post, G.A.R., at a meeting at 2 p.m., today, in Patriotic Hall. Representatives to the departmental encampment will be chosen also.

To Rotarians.

Dr. F. B. Jewett, chief engineer of the Western Electric Company, will speak on "Wartime and Electrical Communications" at a meeting of the Rotary Club at noon today at 741 South Broadway.

For Elks Memorial.

Alhambra Lodge, 1328, B.P.O.E., will hold its memorial day exercises, Sunday, at 2 p.m., in the new clubrooms, 122 West Main street. Alhambra. Louis G. Guernsey will deliver the memorial address.

For Serbian Relief.

The captains of teams for the Serbian Relief Committee will meet in the green parlor on the mezzanine floor of the Alexandria tomorrow morning at 10 o'clock to perfect arrangements for tag day.

To Proximo Club.

A. G. Bartlett, president of the City Club, will speak on "A New Idea for the Development of the Lincoln Highway," at a meeting of the Proximo Club, at noon today, in the Broadway Department Store cafe.

At Legion Meeting.

Congressman Osborne and former Congressman George W. Prince, of Chicago, will be the speakers at a meeting of the Private Soldiers' and Sailors' Legion, at 8 p.m., today, in the auditorium of the Slauson Playground.

To Hold Bazaar.

Daughters of Scotia and the Clan Cameron will hold a bazaar in Garfield Hall, Walker Theater Building, tomorrow, beginning at 2 p.m. Dinner will be served from 5:30 to 7 p.m., followed by a musical programme and dancing.

For Pastor and Wife.

Rev. J. D. Gordon, pastor of the Baptist Tabernacle on Hemlock street, near Twelfth, and his wife, will be the guests of honor at a reception at the tabernacle at 8 p.m., today, they having recently returned from a long trip.

Woman's University Club.

Oscar Lawler will speak to the Woman's University Club on Americanisation at the Ebell Club House tomorrow afternoon. Mrs. Sue F. Fratis, N.E.A. representative, will talk on phases of modern education. All college women invited.

To New Citizens.

Dr. John Collier of New York, who is here lecturing on Americanism for the University of California Extension Bureau, will speak to new citizens at 8 p.m., today in the auditorium of the Central Evening High School, North Hill street.

To Hold a Bazaar.

Roosevelt Auxiliary No. 5, United Spanish War Veterans, will hold a bazaar in Ramona Hall, 349 South Hill street, tomorrow afternoon and evening, for the purpose of raising funds for relief work. There will be a cafeteria supper from 5 to 8 p.m. and dancing in the evening.

Unit to Celebrate.

To celebrate the organization two years ago of Co. A, First Separate Battalion, Infantry, California National Guard, the unit will give a military ball, tomorrow night, in Knights of Columbus Hall, Sixth and Flower streets. In addition to dancing, an entertainment will be given.

Open Art Center Today.

The Art Center exhibit at 1202 Shatto street, home of the late Constance Crawley, will be opened at 11 a.m. today. Among other rare articles shown will be autograph letters by Lord Nelson, Charles Dickens, Landseer, Longfellow and Gladstone. There will be a special musical programme, pipe organ, piano and vocal. The articles will be on view till 10 p.m.

BUSINESS BREVITIES.

[Advertising.]

For Sale—Relinquishment, 160 acres government land in the new oil field at Allensworth, in Tulare county. See Frank Heron, 803 Grant Bldg.

Hear Dr. A. C. Dixon lecture on "Judges, the Book of Heroes," Friday evening at 8 o'clock, Bible Institute Auditorium, corner Sixth and Hope sts.

The Times Branch Office, 619 S. Spring st. Advertisements and subscriptions taken. Telephones Pico 780, 10391.

Have the best. Steckel pictures.

Diamond loans. Kusel, Stimson Bldg.

FOUL BLOW AIMED AT MUTT AND JEFF.

[BY A. P. NIGHT WIRE.]

KANSAS CITY, Dec. 4.—Resolutions requesting the government to forbid issuance of comic supplements and magazine sections of newspapers to conserve print paper were adopted at a meeting of Kansas and Missouri newspaper publishers today.

BUYS FULL WARDROBE BEFORE DEPORTATION.

ANARCHIST BERKMAN GOES SHOPPING ON EVE OF STARTING BACK TO RUSSIA.

[BY A. P. DAY WIRE.]

NEW YORK, Dec. 4.—Alexander Berkman spent today equipping himself with American clothing, in preparation for deportation to Russia. Tomorrow noon he and Emma Goldman will be in custody at Ellis Island, their liberty on bail during departation proceedings having expired. Berkman consulted an oculist and had new glasses made today. Then he went shopping in Brooklyn and purchased clothes, including heavy underwear, shoes and gloves.

"Conditions on the other side," said Harry Weinberger, his counsel, "are such that there is little or no opportunity of securing light or heavy cothing."

As soon as the two anarchists surrender in accordance with orders from the Department of Labor, Weinberger plans to institute habeas corpus proceedings to get them out on bail, while he seeks to quash the order of deportation on the ground that Miss Goldman is a citizen by marriage and that the constitutional right of freedom of speech has privileged both of his clients to express their anarchistic views.

Miss Goldman is due to arrive from Chicago tomorrow.

Intimations that a surprise is in store for Emma Goldman and Alexander Berkman when they are surrendered at Ellis Island tomorrow noon for deportation were given today by Byron H. Uhl, acting Commissioner of Immigration at the island.

Uhl disagreed with the contention of Harry Weinberger, attorney for the two anarchists, that they must be deported to soviet Russia, and that such action cannot be taken until the United States recognizes the Bolsheviki.

"The law provides for deportations to the countries whence the aliens came," he said. "They can be deported to Russia, regardless of changes in government."

The large number of "guests" now at the island may result in Berkman being put in a room with some three score other male radicals who recently conducted hunger and silence strikes, while Miss Goldman may have to join Ethel Bernstein and Dora Lipkin, who also were on strike.

WASHINGTON, Dec. 4.—Alexander Berkman and Emma Goldman now waiting deportation in New York, will be sent to Russia at the earliest moment possible, Anthony Caminetti, Commissioner-General of Immigration, declared today, despite the claim of their attorney that the United States cannot deport aliens to Russia without recognizing the soviet government.

COAL FAMINE SHUTS DOWN COPPER MINES.

THOUSANDS OF WORKERS IN MICHIGAN MADE IDLE BY RAILROAD ORDER.

[BY A. P. NIGHT WIRE.]

CALUMET (Mich.) Dec. 4.—Thousands of copper miners and mill workers in Michigan will be idle by the closing of mines and mills, except a few of the larger companies, as a result of an order from the Railroad Administration today prohibiting shipment of coal over government-controlled lines to both mines and mills.

The Calumet and Hecla and Quincy companies own their own railroad lines and were not affected by the order. The Mohawk and Wolverine companies have sufficient coal to continue operations.

SALT LAKE, Dec. 4.—As the first step in shutting down nonessential industries in Utah due to the coal shortage, the Utah Iron and Steel Company, employing about 300 men, closed at midnight tonight.

JAP SENATOR ISSUES WORLD-PEACE RECIPE.

[BY A. P. NIGHT WIRE.]

SAN FRANCISCO, Dec. 4.—Lasting world peace will come only after an adequate solution of the industrial and social unrest has been found and applied internationally, according to G. Imai, member of the Imperial Japanese Senate, who expressed this opinion through an interpreter today before his departure for Japan.

Imai, who is a member of one of the Ainu tribes of Central Japan, and who was a delegate to the international commercial conference in Brussels last March, has been in the United States conferring with silk importers.

Discussing the Shantung question, he predicted that China and Japan eventually would get together in an amicable mood because they had many things in common. Opening of China's natural resources through the efforts and assistance of Japan would go a long way to produce this result, he said.

WESTERN MEAT FIRM DENIES LAW EVASION.

[BY A. P. NIGHT WIRE.]

SAN FRANCISCO, Dec. 4.—F. L. Washburn, president of the Western Meat Company, said tonight, that "the public was well aware" that his concern had bought out the Nevada Packing Company, and declared the Western Meat Company was controlled by Louis F. Swift, president of Swift & Co., and by some of his brothers and friends.

"The Western Meat Company is, not however, controlled by Swift & Co.," stated Washburn. "Louis F. Swift and his brothers merely own stock as individuals, and there are a great many other stockholders, a number of whom live in San Francisco."

"The Exclusive Specialty House for Feminine Apparel" Garments of Style, Quality, Popular Prices.

Myer Siegel & Co.
443-445-447 Broadway

Bags for Xmas

that are most welcome

—interpreting Fashions latest achievements for every possible need—practical bags of leather, bags of velvet, suede, and mocha for street and semi-dress and beautifully beaded bags for dress—

(Main Floor

Remodeled and made into the smartest styles of the season. Consult our expert Furriers.

Garments of Style, Quality, Popular Prices.
"The Exclusive Specialty House for Feminine Apparel"

Let Me Be Santa Claus

I'll save you all your shopping worries and cut your Christmas bills in half by sending your friends for a whole year a welcome weekly reminder of your thoughtfulness. What is this ideal gift?

The COUNTRY GENTLEMAN

Farmers value it as the greatest single help in their business. For East, West, North and South alike it contains the best, the most, the latest information on progressive farming. Women like its articles on poultry, on homekeeping, and its fiction.

There is a bully short story in each issue, and in the course of the year there are five book-length novels by such favorite authors as Zane Grey, Albert Payson Terhune and Henry Oyen. No other gift that you can buy for a dollar will give *one-quarter* its value; no other present, whatever the cost, will give greater pleasure. Send me the list of your country friends, with their names and addresses and one dollar for each. At Christmas time each of these friends will receive, by mail, together with the first copy of his subscription, a 6¼ x 9¾ reproduction in full color of a Maxfield Parrish masterpiece, announcing *in your name* the gift of the most helpful of all publications for the farmer and his family.

Save Shopping by Sending Me Your Christmas List

HAWLEY E. STAPLES
1132 W. Kensington Road, Phone Wilshire 5028. Los Angeles

The Country Gentleman 52 issues—$1.00 | The Ladies' Home Journal 12 issues—$1.75 | The Saturday Evening Post 52 issues—$2.00

WE HAVE BUT ONE STORE—SEE BELOW.

Useful Christmas Gifts

HANDKERCHIEFS

The reason for buying handkerchiefs at Newcomb's is we have the daintiest and most generous selection, including Lucerne Swiss Embroidery in choice fabrics, also a good selection of all linens. The Jazzy Silk, lawn in white and smart colored corners and many numbers in attractive boxes.

Priced 10c to $1.00
Boxed 29c to $1.50

SILK HOSIERY

Notwithstanding the shortage of Hosiery, we are showing a most excellent stock of silk, in plain, drop stitch and lace. Black, white, the popular browns and gray. Priced ..... $1.35 to $3.95

Newcomb's CORSET SHOP
533 S. Broadway

First Class Salesman

For California Salary and Expenses

Manufacturer of several nationally advertised products with almost perfect distribution among hardware and house furnishing trade, wants several men capable of increasing this business, also to complete distribution on new advertised line. Exclusive territory. Write fully—home address, age, experience, acquaintance, health, habits, salary expected. Salesmen calling on hardware trade preferred. Send photo—we'll return it. Inquiries held confidential. Ground floor chance for right man. Address N, box 211, TIMES OFFICE.

422 South Broadway, between 4th and 5th. **Hoyt's** The Quality Kind

Four Stores in San Francisco, two in Seattle, two in Tacoma, and all the leading Pacific Coast cities.

A spacious new Sweet Shop, where Breakfast, Lunch and Dinner are served to the public. Fountain Luncheon in addition to table service, also the Dainty Pastries sold at counters.

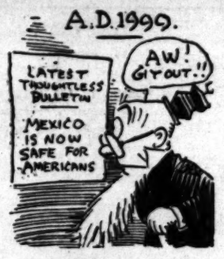

Safety Last!

It takes time but it pays to wait—when your suit is finished you have a REAL SUIT if BRAUER makes it.

We have unusual selections in fine, All-Wool Suitings that are Good Buys at the Prices asked.

We won't urge you —Come in Any Time.

A. Brauer & Co.
"Tailors to Men Who Know"
ONE STORE ONLY
345-347 S. SPRING ST.

—TEETH $5.00—

Best Set None better, no matter how much you pay. Including your choice of BEST material. Double suction natural gums, horseshoe plate, and GUARANTEED 10 years $7.00

My Extremely Low Prices

Best Set of Teeth $7.00
Gold Crowns (22 karat) $4.00
Bridge Work (22 karat) $4.00
Porcelain Crowns $4.00
Gold Fillings (Best) ..... $1.00 up
Gold Inlays (Best) ..... $1.00 up
Synthetic Porcelain Fillings ..... $1.00 up
Silver Fillings (Best) ..... 50c up
Cement Fillings (Best) ..... 50c up
Teeth Treated 50c
Nerve Removed (Painless) $1.00
Teeth Extracted (Painless) 50c

No charge for Painless Extraction and Cleaning, when other work is contracted for.

X-Ray DIAGNOSIS

Old gold is valuable. I pay cash or allow you full value for it on dental work.

LIBERTY BONDS ACCEPTED

NOT A DENTAL PARLOR. A private, high-class, up-to-date SANITARY dental office, with sterilized instruments and gentlemanly operators whom you will not be ashamed to recommend to your friends.

EXAMINATIONS FREE.
Hours 8:30 to 6:00; Sunday, 9 to 12.
DR. FAIRFIELD
300 to 305 Pantages Theater Bldg.
536 South Broadway. Phone 65560

To Ward Off Winter Complexion Ills

To keep the face smooth, white and beautiful all winter, there's nothing quite so good as ordinary mercolized wax. Rough, chapped or discolored skin, inevitable in this weather, is gently absorbed by the wax and replaced by the newer, fresher skin underneath. The face exhibits no trace of the wax, the latter being applied at bedtime and washed off mornings. Creams, powders and rouges, on the other hand, are apt to appear conspicuous at this season, because of alternating expansion and contraction of the skin, due to changing temperatures. You are advised to try this simple treatment. Get an ounce of mercolized wax at any drug store and use like cold cream. This will help any complexion at once, and in a week or so the skin will look remarkably youthful and healthy.

Dancing
Lessons in Strictly Private Studio
TONIGHT 7:30 to 12
OPEN ALL DAY TILL MIDNIGHT
No Appointment Necessary
Go Where You Can Learn
Beginners Taught
Strictly Individual Teachers
MR. WAL WILSON
Expert Teachers from Wilson's Dancing Academy NEW YORK
417 W 5th St Phone Bet Hill and Olive 62970

Eureka is just one of many movie stars we have fitted for the screen
We correct Outstanding Ears, Thick Lips, Sagging Faces, stringy or baggy necks, puffy eyelids, wrinkles, withered skin, pittings, scars, freckles, moles, birth marks, pimples, receding chin, hollow cheeks, ill-shaped noses.
DR. G. D. STEELE,
Skin and Feature Specialists, Formerly of New York City and San Francisco
Consol. Realty Bldg., 607 S. Hill Street. Rooms 502-3. Hours 1 to 4. Phone 62866.

For the display advertising of the members of the L. A. Auctioneers' Association, see page 4, part I, today's Times.

D. BONOFF
FURRIER
LATEST FUR FASHIONS
New Location
810 S. BROADWAY. Phone 12613

ELECTRIC LIGHTING SUPPLY CO.
216 West Third Street.
Phones Main 1429; 60497.
VACUUM CLEANERS
SEWING AND WASHING MACHINES

REED BROS. CO.
Complete funeral at low as $75.
Lady Attendant.
1143 So. Flower Street.
Phone 12110.
Undertakers

TEN FOUNDRIES OPEN WITHIN BAY DISTRICT.

[BY A. P. NIGHT WIRE.]

SAN FRANCISCO, Dec. 4.—Ten foundries of the bay district have signed agreements with union molders and reopened under union conditions, it was announced today by the San Francisco Metal Trades Council. The foundry employees walked out October 1 when a general metal trades strike was called because of the refusal of shipyards to put in effect an increased wage scale. Congressman John I. Nolan, member of the executive board of the International Molders' Union, is conducting further negotiations with individual foundrymen, it was announced.

COULD HARDLY GET UP STAIRS

Los Angeles Woman Says Life Was Miserable

Rheumatism Disappears After She Takes Tanlac

Hasn't Felt So Well In Years, She Says

"I had rheumatism so bad that life was simply miserable for me and I hardly cared what happened but now six bottles of Tanlac have entirely overcome my six years of troubles and I am a well and happy woman," said Mrs. Martha Asbach of 2226½ Duane street, Los Angeles, a few days ago.

"For the past six years I have been in such misery that I can hardly understand how I have stood up under the strain and held out as long as I did," she continued. "I had rheumatic pains in my knees so bad that it was almost impossible for me to step up or down a stair or step, and my hands were so swollen and stiff that I could hardly hold the broom or dishes. When I went to bed at night I simply ached all over so bad that I could not sleep or rest at all, in fact, I was suffering all the time. I was very nervous and worried so much over my condition that I became despondent.

"I had little or no faith in medicines and treatments for I had tried everything I had ever heard of but they did no good, but finally after I had noticed so much in the papers about Tanlac I made up my mind to give it a trial. And now I am happy to say it has come up to my fullest expectations and more, too, for all signs of the rheumatism have completely left me and I am back doing all my housework by myself for the first time in years. My nerves are as steady as they can be and when I go to bed I never feel an ache, but can go to sleep at once and not wake up till morning. My appetite is better than it was, I am built up in every way and just haven't felt so fine in years. Tanlac has helped me after everything else failed and it certainly is a pleasure to tell everybody what it has done for me."

Tanlac is sold in Los Angeles, Pasadena and San Diego by the Owl Drug Co.

"A Shade the Best"

The Blind Man
Manufacturers of
DAMASK Window Shades
Established 1891
E. H. ELKELES
109 W. 9th St. 62795
Old Shades Repaired

DRS. SHORES & SHORES
THE RELIABLE SPECIALISTS FOR MEN and WOMEN
When you tell your troubles to a doctor you want to know WHO HE IS and that he is reliable and will treat you absolutely on the square. Look at Drs. Shores' record of 26 YEARS OF CONTINUOUS SUCCESS AS SPECIALISTS. Do not invite permanent invalidism by neglect, but come and see if and how you can be cured or benefited. Consultation FREE. Modern offices, low rates, up-to-date treatment, electricity, etc. Our Specialties: Catarrh, Deafness, Ozena, Head Noises, Asthma, Hay Fever, Rheumatism, Bright's Disease, Diabetes, Insomnia, Piles, Goitre Consumption, Epilepsy, Eczema and other Chronic Diseases of the Nerves, Skin, Blood, Stomach, Bowels, Heart, Lungs, Bladder, Kidneys and Liver. Rooms 402-4-5 Lissner Bldg., 524 S. Spring St., Los Angeles. Office Hours: 9 to 5; Evenings, 7 to 8; Sundays, 10-12.

Rheumatic Pains

Quickly Eased By Penetrating Hamlin's Wizard Oil

A safe and harmless preparation to relieve the pains of Rheumatism, Sciatica, Lame Back and Lumbago, is Hamlin's Wizard Oil. It penetrates quickly, drives out soreness and limbers up stiff aching joints and muscles.

You will find almost daily uses for it in cases of sudden mishaps or accidents such as sprains, bruises, cuts, burns, bites and stings. Just as reliable, too, for earache, toothache, croup and colic.

Get it from druggists for 30 cents. If not satisfied return the bottle and get your money back.

Ever constipated or have sick headache? Just try Wizard Liver Whips, pleasant little pink pills, 30 cents. Guaranteed.—[Advertisement.

THE WEATHER.

[Official Report.]

LOCAL OFFICE, U. S. WEATHER BUREAU, Los Angeles, Dec. 4. — [Reported by H. P. Hervey, Meteorologist.] At 5 o'clock a.m. the barometer registered 29.87; at 5 p.m., 29.96. Thermometer for the corresponding hours showed 58 deg. and 64 deg. Relative humidity, 5 a.m., 100 per cent.; 5 p.m., 78 per cent. Wind, 5 a.m., east, velocity 14 miles; 5 p.m., southwest, velocity 4 miles. Highest temperature 68 deg.; lowest, 51 deg. Rainfall for season, 3.14 inches; last season to date, 2.32 inches. Barometer reduced to sea level.

WEATHER CONDITIONS.—A rather strong area of low pressure has moved in from the Pacific over the California coast bringing general rains in California. The rainfall was heaviest in the southern portion of the State. Unsettled weather and occasional rains may be expected to continue in this vicinity Friday.

ORCHARD REPORTS.—Minimum and maximum temperatures from the orchards, reported yesterday to the Los Angeles office of the U. S. Weather bureau were as follows:

Stations—	Max.	Min.
Bakersfield	68	52
Bonita	64	52
Covina	63	40
El Cajon	62	53
Escondido	66	40
Fullerton	67	49
Pomona	67	49
Redlands	69	49
Riverside	69	50
Santa Barbara	68	50
San Bernardino	70	49
San Fernando	67	43
Santa Ana	63	51

LOCAL FORECAST.

For Los Angeles and vicinity: Probably rain Friday; moderate southwesterly winds.

STATE FORECAST.

SAN FRANCISCO, Dec. 4.—Weather forecast: San Francisco and vicinity: Rain Friday; fresh southerly winds.

Southern California: Rain Friday; moderate southerly winds in the interior; fresh southerly winds along the coast.

Sacramento, Santa Clara and San Joaquin valleys: Rain Friday; moderate winds, mostly southerly.

ARIZONA FORECAST.

WASHINGTON, Dec. 4.—Forecast for Arizona: Unsettled weather, with occasional rain, Friday and Saturday; cooler in west portion.

COLORADO RIVER.

YUMA (Ariz.) Dec. 4.—[Exclusive Dispatch from the U. S. Reclamation Service.] Gauge height Colorado River, 19.9 feet.

TEMPERATURES.

	Max.	Min.		Max.	Min.
Abilene	46	28	Oklahoma	36	24
Boise	32	22	Phoenix	66	32
Boston	30	14	Pittsburgh	36	22
Buffalo	28	12	Portland, Or.	40	28
Chicago	30	14	Rapid City	24	16
Denver	42	24	Red Bluff	50	36
Des Moines	30	8	Roseburg	40	24
Dodge City	32	8	Roswell	42	24
Eureka	58	38	St. Louis	34	24
Flagstaff	44	26	St. Paul	30	8
Fresno	58	36	Sacramento	56	40
Galveston	70	54	Salt Lake City	32	20
Helena	34	8	San Diego	60	46
Helena	6	*8	San Francisco	56	46
Huron	28	*8	S. Luis Obispo	52	36
Independence		26	Seattle	36	24
Kamloops	14	4	Spokane	26	4
Kansas City	32	14	Tampa	76	62
Knoxville	46	30	Tonopah	36	32
Los Angeles	58	51	Tucson	58	54
Memphis	42	28	Washington	34	24
Modena	44	28	Winnemucca	40	22
Mt. Wilson	54	40	Winnipeg	4	*8
Needles	68	50	Yuma	68	40
New Orleans	70	50			
New York	50	18	*—Below zero.		
North Head	50	36			

VITAL RECORD.

MARRIAGE LICENSES.

The following marriage licenses were issued yesterday. Name and age given.

ASELTINE — CLOTHIER. Carlos D. Aseltine, 28; Alice Clothier, 23.

AUCLAIR — WHITE. George Auclair, 37; Lillie G. White, 21.

BROWN—BREWSTER. Atlas M. Brown, 14; Gladys A. Brewster, 17.

BUSEY — NAPIERSKIE. Birchard H. Busey, 42; Louise Napierskie, 34.

CHASE — GRAY. Salmon P. Chase, 30; Elsie A. Gray, 27.

CULBERTSON—CULBERTSON. Elmer Culbertson, 32; Hazel F. Culbertson, 25.

DAHLMAN—DAHLMAN. Edward F. Dahlman, 45; Blanche R. Dahlman, 34.

DILLS—KOEHLER. Austin Dills, 60; Electa Koehler, 56.

EWING—HENNOLD. Roy F. Ewing, 22; Laddie E. Hennold, 21.

FOOGEST—GILLER. Phillip B. Foogest, 23; Ella Giller, 22.

GARVIN—RANDALL. Walter V. Garvin, 59; Helen A. I. Randall, 54.

HAMPSHIRE — HOUSTON. Joseph S. Hampshire, 32; Cora B. Houston, 25.

KALTZ—DEDEK. Fred Kaltz, 57; Marie Dedek, 54.

KROLL—MOYLE. Malcolm A. Kroll, 21; Dorothy E. Moyle, 19.

LAWRENCE—KELLER. George L. Lawrence, 43; Bertha M. Keller, 42.

LEAVITT — SCANAVINO. Clyde R. Leavitt, 20; Theresa Scanavino, 19.

MORRIS—DENNIS. Edward J. Morris, 29; Evelyn M. Dennis, 22.

PAPPAS — LEEK. Peter G. Pappas, 25; Mildred Lee, 21.

ROBERTS—WIRTSHAFTER. Ora H. Roberts, 36; Jeanne F. Wirtshafter, 29.

SEMINARIO—ARRIZABALAGA. Joe Seminario, 24; Vicenta Arrizabalaga, 24.

STOHLMAN—STEPHENS. Arnold G. Stohlman, 26; M. Gail Stephens, 24.

TAYRIEN—DE LONG. Andrew A. Tayrien, 25; Isabell M. de Long, 21.

WHITE—TER BEEST. Gilbert A. White, 21; Ethel Ter Beest, 19.

WRIGHT—STRUNK. Howard M. Wright, 27; Ellen M. Strunk, 22.

BIRTHS.

Names, sex, place and date of birth.

BECK, Mr. and Mrs. Henry, Boy, 1220 East Jefferson street, December 1.

BOND, Mr. and Mrs. William, Boy, California Hospital, November 30.

BUTLER, Mr. and Mrs. Dan, Boy, 424 West Fifty-third street, November 30.

CARVILE, Mr. and Mrs. Nathaniel, Boy, California Hospital, December 1.

GIBSON, Mr. and Mrs. Ray, Boy, 811 West Fifteenth place, December 1.

HENCK, Mr. and Mrs. Joseph, Daughter, California Hospital, December 2.

HOLMES, Mr. and Mrs. Edward, Boy, Lincoln Hospital, December 1.

KING, Mr. and Mrs. Joseph, Daughter, 348 West Seventy-seventh street, December 2.

POLAND, Mr. and Mrs. Bruce, Daughter, 1026 East Fifty-fourth street, December 2.

PRELESKY, Mr. and Mrs. Abe, Boy, California Hospital, December 1.

RAHN, Mr. and Mrs. John, Daughter, 1316½ Santee street, November 27.

RHOADES, Mr. and Mrs. Arthur, Daughter, 3578 East Sixth street, November 29.

SCHMIDBURG, Mr. and Mrs. Edward, Boy, County Hospital, December 1.

SCHULTZ, Mr. and Mrs. William, Boy, San Fernando, November 30.

SEARCAS, Mr. and Mrs. Edward, Daughter, St. Vincent's Hospital, December 3.

STEGNER, Mr. and Mrs. Carl, Daughter, St. Vincent's Hospital, December 1.

WESTLUND, Mr. and Mrs. Emanuel, Daughter, 9815 South Mariposa street, December 1.

WILLARD, Mr. and Mrs. Earle, Boy, 210 West Seventy-ninth street, December 1.

WILSON, Mr. and Mrs. Fred, Boy, California Hospital, December 3.

DIVORCE SUITS FILED.

BRIGGS, James F., against Mary N.
BURNS, Edith, against Jacob.
DUPANK, Odessa E. against Harry G.
FRYER, Jesse D. against Jennie V.
HAMILTON, Kate against William C.
HEINEMAN, Nellie M. against Fred.
HONSTEIN, Bertha M. against Roy S.
HUMPHREY, Jessie against Leon H.
LYON, Paul M. against Mildred M.
MARSHALL, Golda M. against Eugene B.
PLATZ, Hilma against Roy V.
RAGSDALE, Gertrude against Guy.
ROBADACK, James N. against Florence M.
RUPP, Lotta S. against Albert G.
SPENCER, Herman against Gladys M.
STRAUSS, H. F. against Mary.
VALLERY, Gus against Louise.
WALLER, Effa M. against Ernest H.

DIVORCE DECREES GRANTED.

CROWFOOT, Fred from Lovina E.
NELSON, Isabel from C. L.

NATURALIZATION PETITIONS.

Petitions for naturalization, with name, nationality, residence and date of coming to the United States given, were filed yesterday in the office of Frederick Jones, naturalization examiner, as follows:

Luigi Manetti, Italy, 709½ North Grand avenue, September 28, 1915.
Morscha Golenitsky, Russia, 2022 Central avenue, June 15, 1910.
Pietro Pacenza, Italy, Pico, April 26, 1898.
Harry Markowitz, Hungary, 2080 Calana street, Pasadena, November 12, 1912.
Joseph L. Robertson Canada, 6125 Franklin avenue, July 12, 1887.
Max Henry Mueller, Germany, 2551 Malabar street, August 27, 1913.

OFFICIAL DEATH LIST.

Name and place of death—	Age.	Date.
BLACKSTONE, Jas., Los Angeles	71	Dec. 2
BOSWELL, Nellie, Los Angeles	48	Dec. 1
BROWN, Julia, Los Angeles	79	Dec. 1
CARNAHAN, Lydia, Los Angeles	79	Dec. 2
FRITZ, Emma, Los Angeles	75	Nov. 29
GOODLAND, Mary, Los Angeles	68	Dec. 2
HARRIS, Fry, Los Angeles	23	Nov. 28
JEFFRIES, Sarah, Los Angeles	77	Dec. 2
PEETZ, Jacob, Los Angeles	61	Dec. 1
RERNEY, Walter, Los Angeles	39	Dec. 1

DEATHS.

With Funeral Announcements

AMYES. Accidentally, at Simi, Cal., December 4, Mary Amyes, aged 6 years.
Remains at the parlors of Pierce Bros. & Co., 810 South Flower. Funeral notice later.

BLACKSTONE. In this city, December 2, Mrs. M. Blackstone.
Remains forwarded by Pierce Bros. & Co. to Chinook, Mont., for interment.

BLINN. At his late residence, 419 West Fifty-eighth street, December 3, 1919, Stanley V. Blinn, aged 2 years, 11 months, 17 days, a native of California, dearly beloved son of Mr. and Mrs. Charles M. Blinn, loving brother of Grace Blinn.
Services Saturday, December 6, at 2 p.m., from the parlors of Utley & Rempe, 42nd place and Vermont avenue. Interment, Evergreen Cemetery.

BOLAND. Funeral services for Mary Boland will be held at the chapel of St. Patrick's Home, 4060 West Washington street, Saturday, 8 p.m. Gordon & Martin, directors.

FRY. At Pasadena, December 3, Mrs. Katharine Lord Fry, wife of Willis B. Fry of 655 South Madison avenue, Pasadena.
Funeral at the chapel of the Pasadena Presbyterian Church, Saturday at 2:00 p.m. Interment at Oakland. Turner & Rorem, directors.

DEATHS.

With Funeral Announcements

HASSE. At 3132 Wilshire boulevard, Los Angeles, Thursday, December 4, 1919, Mrs. Hasse, widow of the late Henry Hasse and beloved mother of Mrs. Ingeborg Andersen, Mrs. F. V. Andersen, Miss Hilda Hasse and Carl Hasse.
Private funeral services, Saturday, December 6, at 2 p.m., from Pierce Bros.' parlors, Westlake. Interment, Inglewood Park.

JACOBS. Francis I. Jacobs of 2222 West 23rd street, aged 70 years.
Funeral Saturday, 2 p.m., from the residence. Interment, Evergreen Cemetery.

LAZARD. Funeral services for Frances Lazard, beloved wife of Albert Lazard, will be held today at 2 p.m., from the residence of the late Chas. Silverstein, 785 West Washington street.

LIPP. December 4, 1919, in this city, Lipp, aged 57 years, beloved husband of Lydia and father of Rose Lipp.
Funeral services Saturday, December 6, at 2 p.m., from the First Methodist Church, corner Eighth and Flower. Interment, Inglewood Cemetery.

McCAN. At Laguna Alton, August 30, 1919, David Chambers McCan.

PETERS. At 1569 West Portland street, Pomona, aged 57 years, beloved husband of Charles S. Peters and father of Mrs. H. Patton of Crawford, Neb.
Remains at parlors of H. M. Comparet Co., 1234 South Grand.

PHILLIP. Funeral services for Frank Phillip will be held Saturday, 1:30 p.m., at the chapel of Graham & Martinwood, Inglewood Cemetery.

ROWLAND. December 4, 1919, Ella Rowland, aged 58 years, beloved wife of T. Rowland, mother of Mrs. Ethel Blackard of this city, and Alfred Rowland of Cal.
Funeral services Saturday, December 6, at 2:30 p.m., from the Funeral Church, Fifteenth and Flower streets. Interment private.

ROWLEY. Whitman C. Rowley.
Remains at the chapel of Abbott & Sons.

SCHMIDT. Funeral services for Mrs. Augusta Schmidt will take place today at 2 p.m., at the funeral parlors of W. H. Mead, 1127 Figueroa street.

SENNEY. Funeral services for Walter Sidney Senney, beloved husband of Catherine Senney, will be held at the chapel of Godsell & Metcalf, 1218 S. Broadway, at 2 p.m. Rev. Laura Dennis will officiate.

SLAUGHTER. At 4817 Rosewood avenue, Lee S. Frances L., daughter of Mr. and Mrs. Elmer H. and Bertha Lee Slaughter.
Funeral will be held from the chapel of Pierce Bros. & Co., 810 South Flower, Friday, December 5, at 2 p.m.

TOLLE. December 4, at 1719 Bronson avenue, Chester Tolle.
Remains at chapel of Cunningham & Pierson. Interment, Rialto, Cal.

TURNER. December 4, Mrs. Lydia Ann Turner, aged 77 years, beloved mother of Mrs. Maxwell and

Southern California Interests

Editorials — News — Business — Society — The Drama

The Los Angeles Times

VOL. XXXIX. FRIDAY MORNING, DECEMBER 5, 1919.—PART II: 10 PAGES. POPULATION | By the Federal Census—(1910)—319,198. By the City Directory—(1918)—497,825.

FIESTA PLANS ARE LAUNCHED.

Million Dollars Sought by Business Men.

Every One to Get Chance to Aid Worthy Venture.

Spanish Fete and Athletic Carnival Promised.

That instructions were yesterday given the business men who will personally conduct the drive to raise the $500,000 guarantee fund, with which it is proposed to support the work of the California Fiesta Association, at a luncheon at the Alexandria. Nearly 100 representatives of local commercial bodies were present. The drive, which is to formally launched next Monday, will be in the hands of virtually the same men who conducted the Fifth Liberty Loan campaign. Allen R. Garland, president of the Fiesta Association, presided.

In explaining the purpose of the organization, Mr. Garland urged that it be given community support, stating that its benefits will be reflected in upbuilding this city and the state at large. He stated that as soon as the necessary financial pledges are secured, the association will take steps to prepare a program of fiesta, to be given, probably next May, as the initial entertainment.

Following this, he stated, it is proposed to hold a series of musical festivals, dramatic entertainments, and agricultural shows, culminating in a great outdoor athletic carnival, which would approach in size and importance of the Olympic games, at which would be held athletes of international fame. This great programme, he stated, was being arranged to properly entertain the army of visitors coming to California.

EXPLAINS SCHEME.

Harry E. McKee, chairman of the committee on finance, explained in detail the plan of the Fiestas organization, and the method to be followed in raising the guarantee fund. This, he stated, has been divided into sections covering the various classifications of business and industry, and to each one of these has a chairman and a committee of workers has been assigned the task of canvassing the field and collecting from each division its allotment of the fund. It is expected that the drive will last for four weeks. The committeemen,

(Continued on Third Page.)

CARS BANDITS USED ARE LOCATED IN THIS CITY.

Famous Blue Auto Figuring in Hold-up and One Meant for Escape, Both Partly Wrecked, Found Here.

The San Bernardino police learned that the party left the Pine Lodge Hotel at 10:45 p.m. headed for Victorville, where four deputies from the Sheriff's office in Los Angeles and four from the San Bernardino Sheriff's department are waiting for them.

At midnight last night the party of Art Brown, identified by descriptions and car number, was reported from a point on the road to Victorville in San Bernardino county. The Sheriff's posse is closing in on them and a gun battle is momentarily expected. The heavy roads and deep snow, however, are making pursuit very difficult.

A web of deputy sheriffs, spread throughout Southern California to ensnare the two fugitive bandits who participated in the looting of the Union Square branch of the Hellman Commercial Trust and Savings Bank last Monday afternoon, was being gradually drawn in last night by Sheriff Cline, who expressed confidence in arresting them within a short time.

The web extends as far as the Mexican border, on the south, where a posse of deputies are sifting the border towns for the two fugitives, Art and Herbert Brown, brothers; to the east as far as the Nevada line and taking in Riverside and its vicinity, where Art Brown and his wife and three children were actually seen; and to the north as far as Victorville, where informants told the deputies a party answering the description of Art Brown and his family were seen late yesterday afternoon. Posses from the local Sheriff's office are following closely many valuable clews in these three localities.

A posse of Los Angeles deputies arrived in San Bernardino last night to join Sheriff Shay's posse for a flying trip into the desert to Victorville and Hesperia, where the Brown party was reported seen.

A startling counter-theory was advanced last night by investigators working in this city, which is that the Brown brothers are still in Los Angeles—that they either never left the city or have returned to it. Information which is carefully guarded has been obtained to substantiate this belief, they declare.

CARS ARE FOUND.

Coupled with and possibly corroborative of this information was the discovery yesterday in an Olive street garage of two of the bandit automobiles—one, the blue, high-powered roadster owned by Edward Hudson, the bandit now in the County Jail, which was used in the looting of the bank; the other—a fashionable custom-built sport car, purchased by Mrs. Art Brown and with which the two brothers had planned to make their escape. That bad luck preceded and followed in the wake of the bandit trio, in their plans of escape, was evidenced by the condition of the two automobiles. Both of them were badly in need of repairs, and were being overhauled. It was this delay in having the cars repaired that led directly to Hudson's arrest.

Hudson purchased his blue roadster, with white wire wheels and yellow top, about two weeks ago. He selected this particular car as it was capable of making a very high rate of speed. Prior to the bank robbery, Hudson parked his car outside the Beebe Hotel, 902 East Sixth street, where he was stopping, and spent all day last Sunday, the day before the robbery, in tuning it up and trying it out.

While the robbery was being staged, Hudson parked his car a few rods from the entrance of the bank. He declared yesterday, in an interview at the County Jail, that he drove the car himself in their get-away. He denied that a woman remained outside as a "look-out" and piloted the car. As the car is a roadster with only one seat, his statement is believed by the deputies.

IN GREAT HURRY.

On the day following the robbery, Hudson took his roadster to a garage at 1055 South Olive street. With him was the attractive young woman who posed as his wife and who is being held at the County Jail under the name of "Jane Smith." Hudson, the garage employees stated last night, though having appeared as a happy sort of a fellow, appeared very much worried and asked them to hasten their work on the car. Each day, with the young woman, he visited the garage and made his last appearance there a few minutes before the couple were arrested in a Main street tattooing parlor.

The gray sport car was purchased at the same place by Mrs. Brown on the day following Hudson's purchase. Mrs. Brown, witnesses stated, appeared to be the "boss" of the party and superintended all the transactions.

PREPARES ESCAPE.

Art Brown used the car purchased by his wife to go to Tia Juana on November 26. On this trip he is said to have mapped his route for escape. Deputy Sheriffs Couts and Bell, who are now on the border, reported yesterday that Art Brown crossed the Mexican border into Tia Juana twice, on November 18 and 19. On these two occasions he signed his pass first as "E. A. Brown" and as "Art Brown." The two deputy sheriffs also reported that a man, woman and three children answering the description of Art Brown's family were seen at the custom-house at Tia Juana last Tuesday at 4 p.m.

From Riverside, Sheriff Wilson reported to Sheriff Cline that at 3 a.m. Tuesday two men, a woman and three children registered at the Hotel Warrington in that city. One of the men signed his name as "A. L. Brown." The other man, who casually remarked that he was a brother of "A. L. Brown" and had also served in the U. S. Navy, did

(Continued on Tenth Page.)

Disaster Dogs Flying Feet of the Hellman Bank Gang.

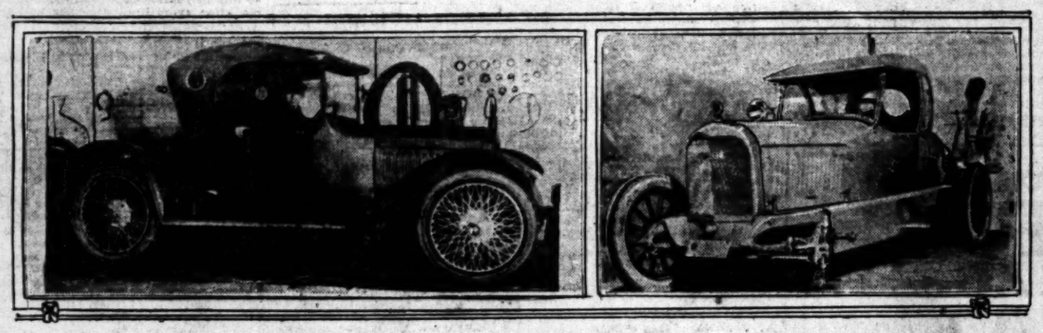

Edward Hudson, Confessed Bank Robber, Jane Smith and the Two Bandit Cars Found Here Yesterday.

The top photograph is one taken at the Main-street gallery as a result of their visit to which they were arrested. Below, the motor on the left is the famous blue car used during the hold-up and the other the partly-wrecked gray car in which Art Brown planned to escape.

WILD CHASE FOR BANDITS.

BY A. M. ROCHLEN,
Times Staff Representative with Sheriff's Posse.
[EXCLUSIVE DISPATCH.]

With the last possible chance of escape across the Mexican border blocked shortly before midnight by the quick work of Deputy Sheriffs Bell and Couts, in charge of one posse, and another autoload of deputies dispatched toward the north on new information on the escaping criminals, the arrest of two fleeing bandits wanted for the Hellman Bank robbery may be made in the next twenty-four hours. This was the announcement made last night by Deputies Bell and Couts, as the result of their trip to the border, from Tia Juana to Calexico, and information telephoned by them to Sheriff Cline yesterday.

The posse's arrival in El Centro, and later a trip to Calexico, followed a wild dash through a rainstorm over the dangerous mountain roads leading from San Diego to El Centro. The deputy sheriffs, heavily armed, have been on the bandits' trail ever since Tuesday morning. As the result of the trip to the Mexican border, every possible avenue of escape has been closed. United States customs and immigration officials and Mexican government officers under Gov. Cantu are co-operating in the chase for the men. The posse's trip, which began Wednesday night, shortly after Deputies Bell and Couts, Patrolmen Casselberry and Ernst and W. A. Callahan arrested Hudson and the woman with him, added probably the most sensational manhunt ever known in this county to the latest developments in the Hellman Bank robbery.

After sliding and skidding over the soggy, wet roads, in a driving rainstorm, over mountain roads partly covered by landslides, and at times in a flurry of a snowstorm, the posse in charge of Deputies Bell and Couts made several trips into Mexico, stopping in Tia Juana, Campo and later Calexico. Sheriff Applegate and his assistants at once began a checking up of the roads leading into the Imperial Valley, and this section of the Mexican border. According to the officials here the bandits cannot escape, as all points of escape are now covered. Patrolmen Casselberry and Ernst, who obtained some of the information instrumental in the arrest of Hudson, and who were compelled to go out with the Sheriff's posse in view of the information known to them, are assisting Sheriff Cline's men. The seven men in the party in charge of Deputies Bell and Couts have been on the road for more than forty hours without any sleep. The posse's dash across the mountains between San Diego and El Centro is believed to be without parallel in the speed and conditions overcome. Landslides and detours made the drive very dangerous.

BANDITS FIGHT FOR GIRL.

Asserting that she will "stick by" Edward Hudson, confessed bank bandit, and that she "hopes the officers will capture the two Brown brothers for deceiving me," Jane Smith, as she calls herself, held a reception yesterday in the County Jail and talked freely of her relations with the three alleged bank looters.

She said that before the bank looting Bert Brown, said to be the leader of the gang, and Hudson had a wordy battle over her at Venice. This was two days after she arrived here from Minneapolis. She left Brown at Venice and came to Los Angeles with Hudson. She disclaims any knowledge of the actual bank looting, but says she believes, from what she was told, that Mrs. Art Brown was with the two brothers in the automobile in which they made their escape immediately after the hold-up.

"I met Bert Brown in Minneapolis about two months ago," said the girl. "He was working with the McClintock Lock Company there and, I believe, knew a great deal about locks. I was working at the shop of the Northwestern Knitting Company. Bert introduced me to Mr. Hudson a few days later. Shortly before coming here, about three weeks ago, I met Art Brown, his wife and three children.

"I was married two years ago and was separated immediately afterward. I have not yet obtained a divorce. Bert Brown admitted that he had been in prison, but said it was some time ago. He was going by his own name in Minneapolis.

"I came to Los Angeles with Mrs. Brown, paying my own way. We went at once to Venice. While we were there, Bert Brown said something against me and Hudson defended me. It angered me, and I came to Los Angeles with Hudson, who has treated me like a gentleman.

"I knew nothing about the accusations made against Mr. Hudson until we were taken into custody yesterday, and I can hardly believe them, though they say he has confessed. I never knew he was doing anything like that."

The girl, who is aged 20, was asked if she would have "stuck by" Hudson if she had known he was engaged in the looting of a bank. Her blue eyes snapped and she flashed back:

"I would have gone with him but I would have tried to get him to stop that sort of thing. Even though he's in trouble, I'll stick by him as he has been a friend to me and helped me out."

The young woman said that Bert

(Continued on Fifth Page.)

McCAN DEAD IN BUENOS AIRES.

Sister Here Receives News of Well-Known Former Angeleno's Demise.

The death of David Chambers McCan, a resident of Los Angeles for a number of years and well known here, was announced yesterday in a cablegram from the American Consul at Buenos Aires, Argentina, to Mr. McCan's sister in this city. Death was due to tuberculosis.

Mr. McCan was born at New Orleans. He went to France to be educated and when he returned to America, he came to Los Angeles and established the McCan Mechanical Works. He was a member of the California Club in this city.

Three years ago he went to South America. In June, 1917, Mrs. Martha Nelson McCan, well-known in public life, was given a divorce from him, on the ground of desertion.

Besides the sister here, he leaves a mother at Oakland.

DIVORCE SUIT FILM MYSTERY.

Mrs. A. G. Rupp Sues; Lottie Pickford Denies Name.

Says it Never has been Hers, Though Always so Known.

Desertion is Ground of Suit Against Young Broker.

Mrs. Lotta Smith Rupp yesterday filed suit in the Superior Court for a divorce from her husband, Albert G. Rupp, a young New York stockbroker. The action was filed by Attorney W. G. Van Pelt. It was said that the decree is sought on grounds of desertion.

The name of Mrs. A. G. Rupp has long been known here as that of Lottie Pickford, the screen actress, in private life. Published accounts of court cases as late as the year 1917 gave Lottie Pickford's name in private life as being Mrs. A. G. Rupp, and numerous people closely associated with her in the photoplay world declare their belief that in private life she is Mrs. A. G. Rupp. By telephone last night a woman who said she was Lottie Pickford flatly denied that she is Mrs. A. G. Rupp; declared that she never heard of such a person; that her name never has been Rupp; that she has filed no suit for divorce, and that she does not know Attorney W. G. Van Pelt.

Lottie Pickford is 25 years old—a year younger than Mary Pickford, and is the mother of a 4-year-old daughter who was named for her famous aunt. The Pickford sisters and the little girl live with Mrs. Charlotte Pickford, mother of Mary, Jack and Lottie Pickford, in Westmoreland place.

Lottie Pickford has appeared with her brother Jack in a number of pictures. She also took a prominent part in the serial photoplay called "The Diamond From the Sky." She recently formed her own producing company and expects soon to begin work at the Brunton Studios.

FOR JEWISH CLUBS.

Delegates to Discuss Federation Scheme Monday Night.

The Federation of Jewish Clubs of Los Angeles will hold a special meeting at headquarters, B'nai Temple, Twelfth and Valencia streets, Monday evening, to discuss plans in connection with the federation movement.

Jewish organizations interested in the movement have been requested to send temporary delegates representing their organizations to this meeting. Miss G. Simmons of 616½ South Broadway is corresponding secretary of the federation.

MOTHER'S FIGHT FREES SOLDIER.

Hirschberg to Leave Prison on Army Order Today.

Angeleno Got Twenty Years for Disloyal Speech.

Sentence First Reduced, then Commuted on Her Plea.

Through the efforts of his mother, Mrs. Frances Hirschberg, who left Los Angeles several months ago to interest the President in his case, Walter Landor Hirschberg, convicted by court-martial of disloyal utterances and sentenced to serve twenty years in the United States penitentiary at Atlanta, was ordered released yesterday. Information received here from Washington stated that the former Los Angeles soldier would be set free today.

Hirschberg was drafted in 1918 and sent to Camp Lee, Va. After a few weeks' service he refused to do military duty, stating that he was a conscientious objector. He also was accused of desertion and making disloyal remarks. He was brought before a court-martial at Camp Lee in September, 1918, and was sentenced to serve twenty years at Atlanta. Following the approval of his sentence he was taken to the penitentiary in October, 1918.

HAS TERM REDUCED.

His mother immediately began a fight for his release. She interested many friends here in his case, including several members of the California delegation in Congress. Congressman Osborne aided her and finally, after an investigation conducted by the military authorities, Hirschberg's sentence was commuted to four years last April.

However, his mother refused to be satisfied and continued her fight to obtain his release.

She went to Washington in August and has remained there trying to get President Wilson interested in the case. As a result of her efforts a special investigator from the Inspector-General's Department was sent to Atlanta to report on Hirschberg. It was stated that Hirschberg recently made other disloyal utterances, but there appears, from the report of the investigating officer, to be some difference of opinion among the military authorities regarding these alleged remarks.

The inspecting officer recommended clemency and as a result of his report Secretary Baker approved an order commuting the remaining portion of his sentence. The order for Hirschberg's release was sent to the warden of the Atlanta penitentiary to be acted on today.

In contrast to the difficulties encountered by young Hirschberg in the army, the record of his brother, Samuel Hirschberg, shows an entirely different service. Samuel Hirschberg enlisted in the regular army shortly after the war began and went to Camp Lee. He was soon made a corporal and was attached later to the headquarters staff of the division at the camp.

ESTABLISHED 1860

FRANK J. HART SOUTHERN CALIFORNIA MUSIC COMPANY
332-334 SOUTH BROADWAY, LOS ANGELES.

Give a Buescher True-Tone Trumpet to your son or daughter this Christmas—they'll appreciate it.

Herbert A. Wiedoeft

Prominent Orchestral Director and Trumpet Soloist

Will Give Daily Demonstrations at Our Store All This Week on the New No. 9 Buescher Trumpet

This wonderful new Trumpet has caused a sensation throughout the entire United States among Cornet and Trumpet players.

Call at our store and hear this wonderful Trumpet demonstrated by Mr. Wiedoeft—then try it yourself and be convinced.

It's ease of blowing — trueness of scale surpasses all others. Call or write for catalog.

LUXURIOUS SELECTIONS FOR A LAVISH GIFT TO A MAN

The handsome textures the refined patternings and the rich manner in which these coats are trimmed justifies the word exquisite

Mullen & Bluett
Broadway at Sixth

The People and Their Troubles

PICKING ON OUR "IN-LAWS"

(COPYRIGHT BY THE EVENING TELEGRAM, NEW YORK HERALD CO.)

BY JANE DIXON.

No longer ago than yesterday I was hearing the story of a woman who twice had the very musical peal of her wedding bells muffled by the vandal hand of a brother-in-law.

The first tragedy of her married life was brought about through the most flagrant, the boldest and baldest type of jealousy.

The second was a simon-pure, three-ply, shame-proof selfishness, guaranteed to devour anything on which it might gorge.

"Jealous?" you ask. "Of whom? Of the woman his brother married?"

No, nothing so decent.

There might be some excuse if brother-in-law had loved the same woman and had seen her claimed by another male, even though the claimant was his own brother. Brothers have killed, have stained their hands with the blood of their own—for the love of a woman. Beyond the love of a man for his mate there is nothing—not even the ties of kin.

Brother-in-law was not jealous of his brother's wife.

He was jealous of his own brother.

Sounds almost incredible, does it not?

It is difficult, at times, to plumb the depth of meaness to which human nature can descend.

"It was simply that my husband's brother did not care to share the family glory with any one," sighed the once-wife, gazing back across the wreck of her girlish happiness. "It so happened my husband was the seal of this glory. His was the big mind, the strong personality, the luminous position. When I married him he was already one of the powers in his State. It was evident that shortly he would be THE power, as he afterward was.

"Up until the time he met me and loved me brother was the principal satellite around the sun. He went everywhere with the famous member of the family, occupied the choice stateroom in the private train, the seat next to honor at the banquet table, the privileges and perquisites of power.

"Brother developed jealousy in its most hideous form. He just could not endure having any one nearer the sun than himself. He did everything to check the current of love, and when he found it a hopeless task tried checkmating marriage. Again impotent to work his will, he set about spying, tattling, putting his own rascally conceptions on the smallest situation and retailing them back to the new husband.

"Such an innocent occurrence as the call of a physician on professional business was distorted by him into a secret liaison with what he termed "the interloper," in other words, the wife.

"In time this undermining shook the delicate structure of home happiness. Spurred to Herculean efforts by his partial success, the jealous brother eventually succeeded in sending the home toppling to the ground with a smash.

"The vandal sat on top of the ruins and chortled in great glee. The private train was again at his disposal. His brother's embittered heart, empty life, meant nothing to him. He was once more second best at the feast, which was all that mattered."

Years afterward victimized brother met the woman he should have loved and protected against the heckling of an insect somewhat lower than the one so lately prevalent in the trenches. Somewhere between that day when the court had boomed out the decree of divorce and this aftermath of meeting, husband had been disillusioned on the subject of brotherly love.

"If I had known," he murmured, "it might all have been so different."

Yes, and were it not for the "ifs" and "might have beens" of life this world would be one great little joy ride from the get-away to the home stretch.

In the case of the selfish brother-in-law aforementioned, art was the medium of destruction.

Everything, everybody, must be sacrificed to brother-in-law's art. Home must be in a trunk. Happiness must rest upon the whim of a violin bow. The prerogatives of a wife are as nothing to the demands of budding talent. All time, all effort, all money must go to nurture the tender and temperamental plant of genius.

What wonder that in the end the wife grew to hate the sound of a violin, sought refuge from the raucous melodies that made of her married life a slavery and a martyrdom and claimed at least a partial surcease from genius under the friendly seal of the State?

Another case, this time on the wife's side of the fence, is that of a goody-goody brother-in-law who became so officious in his position as sister's protector he had to be taken aside and given a good drubbing by the irate husband before he was willing to retire into the second line of defence.

"It was this way," said the two-fisted husband in relating the story of how he saved his home. "Charley, that's the wife's brother, has seventeen gold medals for never missing Sunday-school in as many years which is pretty much of a tip-off on the rest of his life. Charley goes on the principle everyone is a crook and a bum until he proves himself otherwise, and the only way to prove it is to get elected deacon or vestryman or chief custodian of the robes.

"I had enough trouble docking Charley during courting days to be pretty sore on the job, so I made up my mind once the bargain was clinched the best 'brother' would get from me was the air.

"When the wife and I were all settled and cozy, I just sat still, waiting for little Charley to break loose. He broke. First it was about my going to a stag outing, a clambake the boys from the office were holding one Sunday down on the shore. Next it was about a dinner and dance we attended on the anniversary of the death of some remote wifely ancestor.

"When it reached the point of an insinuation concerning Miss Abbey, a girl who has been in my employ five years, knows my business as well as I do myself and who has never so much as touched my hand or spoken to me except in terms of business, I knew it was time to draw on the gloves. When I finished with Charley he was carrying a lot of new ideas on the subject of brothers-in-law and a pair of eyes that were birds. It took him a couple of days to see anything even wrong out of those eyes.

"Of course, I lost a brother-in-law in the transaction, Charley and I being strangers ever since. But I saved my home, which is vastly more important to my happiness. No, the wife doesn't mind. She knows I am right, and, secretly, I guess she was pretty well fed up on Charley."

Too bad a wife cannot administer the strong arm cure for an aggravated case of brother-in-law. What a lot of heartaches such treatment might save!

But the husband, he is privileged to strike out, to hit hard, fast and straight. When brother-in-law becomes a menace, may husband make quick use of his hitting privilege.

"I have the best brother-in-law in the world," boasts a New York husband. "He lives in Oregon."

Right-o! And yet the best brother-in-law in the world may live under the next roof.

Who can tell?

Wants to Know.

LOS ANGELES, Nov. 22.—[To the Editor of The Times:] I have taken your paper for years and have never asked you a question before so I want to ask just one, why has not the Rev. Dr. Torrey been arrested for what he said? Where is our noble Chief of Police who can always smell out a glass of 2¼ beer being sold to some poor working man. If we are going to make Americans in this country lets have justice at once and not have everything on one side. I am a laboring man and not in sympathy with some of their ideas but I do believe in justice for all. Why raid the Dugout and not arrest Rev. Dr. Torrey. to prove it is to get elected deacon

JAMES C. MONTGOMERY.

GASOLINE ALLEY—WINTER IS COMING

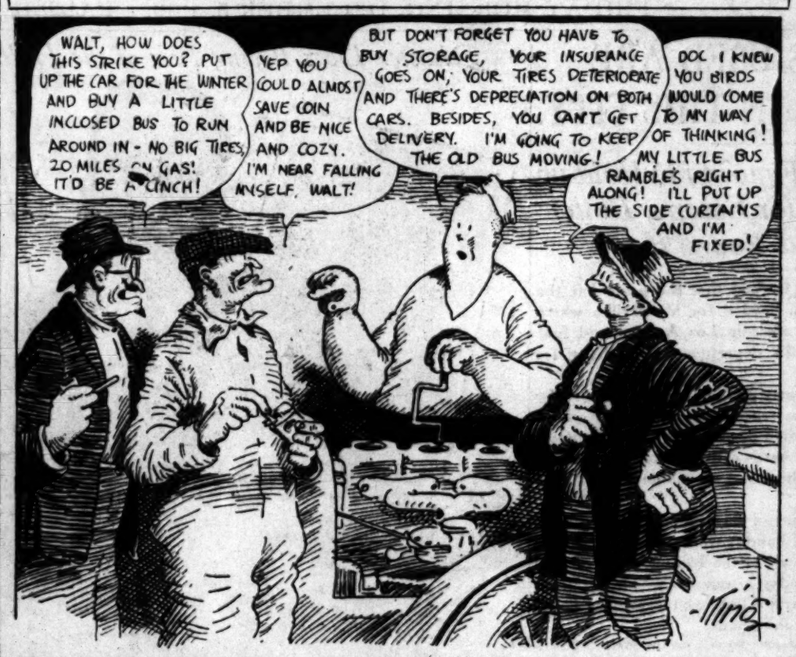

PERILS OF PUPILS.

LOS ANGELES, Sept. 28.—[To the Editor of The Times:] Are the high schools of the city passing into dangerous hands? It does seem to me that they are no longer producing their quota of safe and sane Americans. The pupils seem to do very well through the primary and grammar grades, but when they get into the high schools they lose their balance wheel. It looks to me as if the first things they learned were socialism, seduction, face decoration, movie actor and bad manners. I have seen groups of them insulting men whose only crime was that they worked for their wives and families instead of loafing for a labor union.

I think some of the girls learn to paint their faces and rouge their lips before they know the multiplication table. Lots of them have no desire except to go into the films, and they are ready to make dates with any actor they can find.

The first year in the high school most of the students may do well and behave modestly, but after that there seems to be a pairing off, and it isn't always for the best of purposes. It looks as if every pupil had to have a sweetheart, and it didn't make much difference what sort of a one it was.

Lots of the scholars have their own cars, and they drive them schoolward sometimes at forty or fifty miles an hour, defying the speed laws and endangering pedestrians. They behave like Indians. Pupils who have no cars are envious of the others and welcome all the doctrines of the soviet and Bolshevism, which are encouraged by the socialists in the schools. I think some of the teachers would be labor agitators if they could.

Pupils who are polite and courteous to their seniors are scarce. Mostly, they think of dancing and the movies, and are pitifully condescending to their parents and the aged. Already some of the girls are smoking cigarettes and telling stories that would make a respectable matron blush. They even boast of their "dates." The boys carry their pipes and cigars as a regular thing, and some of them call a youth who still goes to Sunday-school a "sissy."

A pupil who is honestly ambitious to advance and who tries to be clean and pure in his private life is apt to be jeered at as a freak by some of his companions.

It seems as if there must be something wrong at the top, that there should be so much to criticize at the bottom. Are the parlor Bolshevists trying to spoil our schools?

MARY MILLER.

WATCHING THE TRAIN.

Though I'm a little bit past my prime,
I find that I can't refrain,
From the habit formed in boyhood's time,
Of watching the passing train.

I'd stand and wonder where it was bound,
Though it mattered nought to me,
And then in fancy I'd leap aboard,
And the world fare forth to see.

From my older home by the eastern sea,
I've come to the land I call blest,
And the trains I watch now are going East,
For they cannot go farther West.

And still as they pass, as in days of yore,
I follow them in their flight,
Through the orange groves and the mountain pass,
As they are lost to sight.

Though with longing eyes I watch the train
Disappear down the shining track,
I'd never want to go East again
If I thought I could never come back.

JAMES T. EAGNY.

LETTERS TO "THE TIMES."

Place Responsibility.

WASHTUCNA (Wash.) Nov. 30.—[To the Editor of The Times:] I have taken much interest in Charles Evans Hughes's address at the world's Christian citizenship conference at Pittsburgh, and in the Webster substitute for the labor provisions of the Esch railroad bill.

If, after experiencing the two great strikes, which are still on, and the knowledge gained from the peace conference of industry which was called by the President, Congress fails to pass such laws as will place both capital and labor on an equal plane of responsibility before the people, what sort of reception should our representatives at Washington receive on their return to their homeland?

The members of the lower house appear to have cut and run. Will the Senators stand their ground and defy the "75,000 personal telegrams timed to reach members of the House on the same day from every section of the country, together with the presence of a few of their officers in the gallery to compel their humble obedience," as claimed by the railroad brotherhoods in their Washington press telegram of November 15?

The small crowd often makes the loudest noise.

I fancy that many of these Congressmen will be placed in very embarrassing positions when they are called upon at home to explain their action.

The American people are sick unto death of organized labor troubles. They will soon demand to know when it is all going to end.

After the League of Nations question is disposed of in the Senate, the next most important matter to come before it is the labor question. It will never be settled until it is settled right. Organized labor must be taught that they have responsibilities as well as privileges. That the responsibilities of both labor and capital are equal, and correlated.

The passing of the Erdman Act in 1898 was one of the most unfortunate pieces of legislation ever conceived in Congress. Congress now has an opportunity to undo that rash act. Will our Senators measure up to that responsibility?

C. W. HEATH.

Public Nuisances.

PASADENA, Dec. 2.—[To the Editor of The Times:] Throughout the course of the very enjoyable and highly artistic symphony concert recently, my girl chum and myself were greatly annoyed by the loud and affected talk of some women sitting just back of us. One of them was especially overdressed and ill-bred, although from the names upon their tongues they were all probably moving in the circles of the prominent and wealthy. Here are some extracts from the conversation of this loudest and rudest member of the party:

"My dea-a-a-h, isn't Saslavsky a rea-al dahling? How adorable it will be to have him to tea. And Tandler is s-o-o exquisite. How swe-e-t. Cahn't you possibly take tea with us tonight, my de-eah? Must you keep your engagement at the Alexandria? Don't you like the new setting? I place prepared for the orchestra us s-e-v-e-n t-h-o-u-s-a-n-d-s. Don't you think it charming? ought to be for that money. to assure this symphony of of us $4000 each. I hope preciated by the public. want you to observe these in front of us. You know cahn't appreciate such music impos-a-ible. How provoking have to leave befoah it is finished to keep two other engagements. So, glory to God, she left. did appreciate it greatly, our enjoyment was much Ly these impossible females us (in more senses than one).

Money hides a multitude of imperfections and sins, but possible to suppress, at our entertainments, these repulsive crescences upon the face of and easy democracy?

LOIS [illegible]

Where's the Limit?

LOS ANGELES, Nov. 28.—[To the Editor of The Times:] Has it the legal right to refuse to customer sugar unless the tomer buys a certain other groceries?

If he has this right, every dealer has the same right. need a pair of rubbers, the dealer can refuse to sell you unless you buy a pair of you need a hat, your clothier refuse to sell you a hat buy a suit of clothes.

It is about time the people some rights.

A grocer advertises: "We about sugar? We will sell pounds, if you buy $4 worth of groceries."

Now, if a rich person wants to buy $50 worth of groceries ty or fifty pounds of sugar, buy one pound of sugar while a poor person, not buy one pound of sugar he buys a certain amount of stuff, whether he needs it or

Is this justice? Is this right? Has the grocer the legal right to do this?

If not, let's stop him; and at once.

We do not question the right to restrict the amount he sells to each patron; it should sell an equal amount to and not use sugar for the purpose of boosting his other sales, not only profiteering, but the distinction of the worst kind.

Very respectfully,

WILLIS F. [illegible]

TWO ARE TAKEN AS TWILIGHT BU[illegible]

James Kelley and [illegible] called by officers the "[illegible]glars," because they are said committed a number of [illegible] just at the time that [illegible] leave their homes for [illegible]ture shows, were arrested day by Deputy Sheriffs [illegible]derson. They were lodged County Jail.

PERILS AGED MAN'S INCOME.

Native Sons in Effort to Save Octogenarian Losing Notary Desk.

Because he is not an employee of the county, subject to civil service rules, John Cooney, 80 years old, but spry, has been told he must leave his notarial desk in the County Clerk's office and seek a living elsewhere, if he can. The Native Sons have interested themselves in his behalf. They say he can be retained by appointing him a deputy County Clerk, and that this should be done, in view of his extreme age and nine years of service as a notary during the reign of County Clerk Lelande. The county officials all agree that Mr. Cooney has no legal right to a desk in the County Clerk's office, and that authorized deputies should act as notaries, but admit his nine years of service to attorneys give him a moral right to remain.

TO AID ACTORS' MEMORIAL FUND

Special Performances Today in Three Theaters Here.

City is Far Behind in Quota Sought in National Drive.

Want Afternoon's Receipts to Complete Amount Asked.

The Actors' Fund Memorial Day will be observed in Los Angeles today with special performances in the theaters, the receipts from which go entirely to the fund. Crowded houses are expected, particularly at the Mason Opera House, where May Robson is appearing in "Tish;" at the Morosco, where "Civilian Clothes" is still being given, and at the Majestic, where the comedy, "Art and Opportunity," will be played. The special performances will be given this afternoon and afford an opportunity for those who have not contributed to the fund to spend an afternoon of pleasure and make their contributions as well.

The seating capacity of the theaters is 4500. It has been figured out that at the minimum price of $10 a seat for the special performances capacity houses at the three theaters will put the city $5000 over the quota of $40,000 allotted to Los Angeles as its share of the national fund.

NATION AIDS FUND.

The entire nation will be giving aid to the actors' fund drive today. In every city special performances in the theaters, with 100 per cent. of the receipts going to the fund, have been arranged for. It is hoped that the national campaign will bring enough to place the Actors' Fund Home on a sound financial basis.

The movement originated in Washington, D. C., and some of the most prominent men and women in the country are aiding in the drive. Daniel Frohman is president of the fund committee.

When the drive was planned as a testimonial to the work done by stage folks during the war, every city was allotted its quota, and from reports received by those in charge of the campaign here practically every city except Los Angeles already has contributed the full amount asked. This city is far behind, in spite of the fact that it was allotted a quota of only $40,000.

It was expected that Los Angeles would contribute one of the biggest funds of any city because there are between 40,000 and 50,000 theatrical folks here and the city is the center of the moving picture industry. Those in charge of the fund here say that the only contributions so far are from men and women in the theatrical profession, with a few checks from business concerns and individuals.

ACTORS' WAR WORK.

The committee calls attention to the fact that through the efforts of actors and actresses during the war period more than $200,000,000 was raised for various service activities, and that more than 1600 of the profession went to France, some as fighters and others as entertainers.

The local committee urges all who can to attend the theater performances this afternoon so that crowded houses may be the rule, resulting in Los Angeles contributing something more than its allotted quota.

TAXI LAW IS TESTED.

Court Hears Arguments on Ban Placed on Soliciting.

Argument was heard yesterday by Judge Willis on a petition for a writ of habeas corpus in behalf of George U. Statham, a taxicab driver arrested for violating the new city ordinance prohibiting such drivers from soliciting business at railroad stations in the city.

Warren L. Williams, attorney for Mr. Statham, argued that the ordinance relates that an urgency existed at the time of its passage, while there was, in fact, no such urgency.

The attorney also declares the ordinance favors taxicab companies that have contracts with the railroad companies. The validity of the ordinance was upheld by Deputy City Prosecutor Taggart.

The defendant submitted to arrest in order to test the validity of the ordinance. Judge Willis took the case under advisement.

BABY PRICE OF BOHEMIAN LIFE.

Bereft Mother Screams When Father is Given Boy.

After Husband Tells About Statue of Nude Man.

And Girl Gives Picture of Jolly Kissing Party.

Interesting comments on Bohemianism, which Judge Works intended to make in denying Mrs. Sylvia Gowland a decree of divorce from Thomas Gibson Gowland, motion-picture actor, were lost yesterday when Mrs. Gowland became hysterical. The court had given the decree to Mr. Gowland on his cross-complaint, on the ground of desertion, and awarded the custody of the infant son, Peter, to the husband, the child to be in charge of Mrs. H. H. Whitting, 1401 El Molino street.

This was the signal for Mrs. Gowland to scream:

"I want my baby: I must have him! His father has no right to him."

The weeping woman was led out of the courtroom. In the corridor she declared she will appeal from the judgment of the court, adding:

"Do you think I am going to give up my baby?"

VERY BOHEMIAN.

The trial of the divorce suit was a picture in Bohemia. Mrs. Gowland is temperamental. She admitted she should not have married. She has pronounced ideas on what constitutes perfect love. The statue of a nude man kept in her room was, Mr. Gowland declared she told him, the exact reproduction of the form of a man friend of his wife. Mrs. Gowland denied this and testified it was merely a study of a swimmer.

The description given by Miss Marie Wilson of a party in Edendale was a close-up of Bohemia. She said it was the queerest party she had ever seen. Motion-picture folks, among whom was Mrs. Gowland, were sitting on the floor around a fireplace. The light were turned off and on at intervals. Miss Wilson said she heard noises like kissing. There was a little girl there called "June" who was known as "the little girl who drinks whisky out of a sugar bowl."

"I found things quite interesting," declared Miss Wilson.

HUGGING ADMITTED.

Mrs. Gowland testified the party was not unseemingly. She admitted the men put their arms around the girls.

During the trial, a page in the past life of Mrs. Gowland was alluded to. The man in the case, it was admitted, was a source of domestic unhappiness when she became the wife of Mr. Gowland.

....when he hands you this

SPERRY RED PACKAGE CEREAL

—you're getting a package of Buckwheat Flour that holds good cheer and good nourishment for your breakfast-folk on many a wintry morning.

Nothing makes a more substantial or economical breakfast than Sperry Buckwheat Cakes; nothing quite so healthful or as "filling."

SPERRY FLOUR CO.
U. S. A.

You'll notice the Red Package—it's characteristic of Sperry Quality Cereals.

Ten mills and forty-four distributing points on the Pacific Coast.

(39p)

Self-Rising
Buckwheat Flour
"A Sperry Product"

Schools and Colleges

CALIFORNIA'S SELECT MILITARY SCHOOLS

SAN DIEGO ARMY AND NAVY ACADEMY, Pacific Beach, a suburb of San Diego. University of California's "Division A" school. Prepares for Colleges, West Point and Annapolis.

PASADENA ARMY AND NAVY ACADEMY, Pasadena, Calif. The rightfully located school for younger boys in California.

A few more vacancies in each of these Academies, which emphasize in mental, physical, and Christian character training of youths. For information address

CAPT. THOS. A. DAVIS, Pacific Beach, Calif., or Chas. M. Wood, Pasadena. Phone 24491.

Los Angeles Chiropractic College

Chartered 1911 Oldest and Largest Chiropractic College in the West

Regular $300 2400 or 3200-hour course now given for

Also Post-Graduate and Naturopathic courses. Classes forenoon, afternoon and evening. Visitors welcome. School in session the year around. Write any time. Clinic for private treatments for all acute and chronic ailments. Send for catalogue.

Winter term now in session. Tuition will advance January 1st.

Dr. Charles A. Cale, D.C., President. 931 South Hill St.

AMERICAN Chiropractic Drugless College

The 2000-hour Chiropractic Course recently offered for $75.00 will advance to $100.00. Get your application in before the next advance, Jan. 1 another raise. This is the regular $200.00 course. Day and evening classes. Enter any time.

1924 So. Figueroa. Catalogue Free.

Commercial Experts' Training Institute

"The School of INTENSIVE Training"

COMPLETE BUSINESS, SECRETARIAL AND CIVIL SERVICE COURSES

Grosse Building, Sixth and Spring Sts.

WANTED! BRAINS FOR BUSINESS

Y.M.C.A. Schools Offer Complete Instruction in Accountancy, Advertising, Salesmanship, Spanish, Public Speaking, Radio, Commercial Subjects, Business Management, Shorthand, Automobile. Write The Registrar today. 715 S. Hope St.

LOS ANGELES MILITARY ACADEMY

Delightfully situated on Huntington Drive, near Pasadena. Highest standard of SCHOLARSHIP, MILITARY TRAINING AND GENERAL CULTURE. Prepares for college or business. Boys may enter at any time during the school year. The school that appeals to thoughtful and discriminating parents. Catalog mailed on request. Visitors welcome at any time. Phone 31411. Walter J. Bailey, A.M., Principal.

WILLIS-WOODBURY BUSINESS COLLEGE

Foremost Since 1886.

THE SCHOOL OF SATISFACTION.

S. T. WILLIS, PRESIDENT. 6TH FLOOR, HAMBURGER BUILDING

EGAN SCHOOL

Little Theater Bldg. 3394 So. Figueroa St. Home Phone 60371

Not only a school for drama, but a school of general culture. MUSIC, DANCING and DRAMA in all their branches. Patronized by Geraldine Farrar, John Cort and many others. Little Theater for Recitals and Amateur Theatricals.

24th Year CALIFORNIA MILITARY ACADEMY

The Home School for young boys only. Individual attention. Boys taught how to study. Constant supervision. Fine gymnasium, large athletic field, skating rink, and swimming pool. Army officer in charge of military drill. In session all year. Catalogue on request. 8. Norton Ave., N. WM. BRICK, M.A., Principal.

LONG BEACH MILITARY ACADEMY

BOARDING AND DAY SCHOOL FOR BOYS.

FULL PARTICULARS ON APPLICATION TO

PROFESSOR BLACKWELL, 2710 E. OCEAN AVE., LONG BEACH.

California-Brownsberger Commercial College

In the Schools and College Building, 423 So. Hope St., Los Angeles.

The High Grade Training School of the West.

Fall Term now opening.

Send for Victory Year Book of Information.

CENTRAL BUSINESS COLLEGE

Shorthand and Typewriting 3 Mo. $60 Bookkeeping and Burroughs 3 Mo. $60 Comptometer and Dictaphone 2 Mo. $60 Secretarial and Commercial 6 Mo. $75 Bank Statement and Ledger Posting Machine Dept.

SIXTH FLOOR Chamber of Commerce Building

PAGE MILITARY ACADEMY

The largest school of its class in America. Pupils admitted at any time during the year around. Fall term opens Sept. 15. Send for Catalog. Box 950. Phone 74216. ROBERT A. GIBBS, Headmaster.

URBAN Military Academy for Young Boys

The best cost less in the long run.

President Charles C. Urban

800 So. Alvarado—Phone

BARNES MUSIC CO.

231-233 South Broadway

S TO "THE TIMES."

Must you keep your engagement to dine at the Alexandria? How do you like the new setting? The place prepared for the orchestra suits us ex-ceed-ing-ly well, doesn't it? Don't you think it charming? It ought to be for that money. And to assure this symphony continuance of us $5000 each. I hope it is appreciated by the public. Now I want you to observe those two men in front of us. You know the cabin't appreciate such music as this. Impos-s-ible. How provoking; have to leave befoah it is half over to keep two other engagements. So, glory to God, she left. And did appreciate it greatly, although our enjoyment was much more by these impossible females behind us (in more senses than one).

Money hides a multitude of sins, imperfections and sins, but is it possible to suppress, at our public entertainments, these repulsive excrescences upon the face of our free and easy democracy?

LOIS THORNE

Where's the Limit?

LOS ANGELES, Nov. 30.—[To the Editor of The Times:] Has a grocer the legal right to refuse to sell a customer sugar unless that customer buys a certain amount of other groceries?

If he has this right, every other dealer has the same right. If you need a pair of rubbers, the dealer can refuse to sell you rubbers unless you buy a pair of shoes. If you need a hat, your clothier can refuse to sell you a hat unless you buy a suit of clothes.

It is about time the public had some rights.

A grocer advertises: "Why worry about sugar? We will sell you five pounds, if you buy $4 worth of other groceries."

Now, if a rich person wants forty or fifty pounds of sugar, he can buy $50 worth of groceries and get the sugar; while a poor person can not buy one pound of sugar unless he buys a certain amount of other stuff, whether he needs it or not.

Is this justice? Is this right? Has the grocer the legal right to do this?

If not, let's stop him; and do it at once.

We do not question the grocer's right to restrict the amount of sugar he sells to each patron; but he should sell an equal amount to each and not use sugar for the purpose of boosting his other sales. This is not only profiteering, but it is the distinction of the worst kind.

Very respectfully,

WILLIS F. MOORE

TWO ARE TAKEN AS TWILIGHT BURGLARS

James Kelley and James [illegible] called by officers the "twilight burglars," because they are said to have committed a number of burglaries just at the time that householders leave their homes for motion picture shows, were arrested yesterday by Deputy Sheriffs Lipe and Anderson. They were lodged in the County Jail.

Schools and Colleges

SELECT MILITARY SCHOOLS

ARMY ACADEMY, Pacific Beach, a delightful section of California's "Division A" school. Preparatory to Annapolis.

NAVY ACADEMY, Pasadena, Calif. The best for younger boys in California.

Each of these Academies, which emphasize the Christian character training of youths. For [illegible]

Pacific Beach, Calif., or Chas. M. Wood, Supt., Pasadena. Phone 19271.

Chiropractic College

The Largest Chiropractic College in the West. 3300-hour course now given for only $[illegible]. Complete courses. Classes forenoon, afternoon and evening. Enrollment the year around. Entry any time. Acute and chronic ailments. Send for catalogue. Term opens. Tuition will advance January 1. Walter J. Bailey, A.M., President. 931 South Hill St.

2300-hour Chiropractic Course recently advanced from $75.00 will advance to $150.00. Get your scholarship at the old advance. Jan. 1 another raise to the regular $200.00 course. Day and evening classes. Enter any time. Catalogue Free. Tel. 60. Figueroa.

Experts' Training Institute

School of INTENSIVE Training. SECRETARIAL AND CIVIL SERVICE COURSES. [illegible]

BRAINS FOR BUSINESS

Thorough Instruction in Accountancy, Advertising, Banking, Commercial Subjects, Engineering, Salesmanship. Register today. 715 S. Hope St.

MILITARY ACADEMY

[illegible] Drive, near Pasadena. Highest standard. TRAINING AND CULTURE to thoughtful and discriminating parents. Phone [illegible]. Walter J. Bailey, A.M., Principal.

BURY BUSINESS COLLEGE

Fourteenth Successful Year. 1st. SCHOOL OF SATISFACTION. 6TH FLOOR, HAMBURGER BUILDING.

SCHOOL OF EXPRESSION

Not only a school for drama, but a school of general culture. MUSIC, DANCING, DRAMATIC ART in all their branches. Patronized by Oliver Morosco, John Cort and many others. Little Theatre. Rent for Recitals and Amateur Theatricals.

CALIFORNIA MILITARY ACADEMY

[illegible] only. Individual attention. Boys taught how to study. Location, large athletic field, skating rink, gym. Enroll now for [illegible]. In session all year. Catalogue on request. [illegible] M.A., Principal.

SOUTHERN MILITARY ACADEMY

[illegible] AND DAY SCHOOL FOR BOYS. [illegible] AT LONG BEACH, CAL. APPLICATION TO [illegible], 3710 E. OCEAN AVE., LONG BEACH, CAL.

Brownberger Commercial College

College Building, 425 So. Hope St., Los Angeles. The Grade Training School of the West. Fall Term now opening. Victory Year Book of Information.

Shorthand and Typewriting 2 Mo. $40 BOOKKEEPING
Bookkeeping and Burroughs 2 Mo. $40 Penmanship
Comptometer and Dictaphone 2 Mo. $40 Grammar
Secretarial and Commercial 6 Mo. $75 Spelling
Machine Shorthand, Typewriting, Bookkeeping, Penmanship, Grammar, Spelling, Business Arithmetic, Commercial Law, Banking, Business Correspondence, Rapid Calculation, Typewriting Machines, Business Statement and Ledger Posting. SIXTH FLOOR Chamber of Commerce Building.

MILITARY ACADEMY A BIG SCHOOL FOR LITTLE BOYS

In America. Pupils admitted at any time. Write for Catalog. Opens Sept. 16. Send for Catalog. R. F. D. No. 1. ROBERT A. GIBBS, Headmaster.

Military Academy for Young Boys exclusively. The best cost less in the long run. President Charles C. Burnett 800 So. Alvarado—52647

NES MUSIC CO.

233 South Broadway

INJUNCTION TO END PICKETING.

Judge Issues a New Mandate to Striking Tailors.

Because of Open Violation of Restraining Order.

Union's Secretary is Haled Into Court, Warned.

On the showing made before him yesterday that striking tailors are violating the restraining order issued by Presiding Judge Weller by picketing the merchant tailor establishments, by threatening bodily harm to loyal employees and by conspiring to interfere with the conduct of the various tailor shops, Judge Jackson issued a temporary injunction. He went further. Calling before him the secretary of the Journeymen's Tailors' Union, Local 6, named in the complaint as defendant, Charles Stahl, Judge Jackson issued a warning that he did not want any more violations of the law.

The court instructed Attorneys Fidler and Goldfiam, representing the merchant tailors, to obtain a list of the names of the members of the Union $1, with a view to assisting if there are any aliens among them, and to submit the list to the court. This the attorneys agreed to do.

More than fifty merchant tailors have joined as plaintiffs in the suit against the union. Since the tailors struck, about three months ago, it is charged, they have conspired to picket and delay the merchant tailors and their loyal employees in operating their shops and filling orders, by calling the employees opprobrious names, threatening them with bodily harm and seeking to induce them to join the strike.

On November 19, it is charged, more than 100 strikers congregated before the shops of Charles Levy and Company, Popkin & Suiter and Albert Zigman, and issued a threatening manner. Bodily harm was threatened against Charles G. Levy and the loyal employees.

JUVENILE PLEADS GUILTY.

A youth admitting that he burglarized the apartments of Mark Van Gelder, 129 North Fourth street, Herbert Schenck, pleaded guilty yesterday in Judge Craig's court. He will appear December 8 for sentence.

Safe Milk For Infants & Invalids

No Cooking

A Nutritious Diet for All Ages

Quick Lunch at Home or Office

Avoid Imitations and Substitutes

END MERCANTILE PLACE TROUBLE.

Title Guarantee to be Given and School Property Sale Completed.

Reports that the sale of Mercantile place to Adolph Ramish might have to be canceled because the Board of Education had no right to sell the property were disposed of yesterday when the Title Guarantee and Trust Company agreed to issue a guarantee of title. The property will be turned over to the purchaser in a few days.

Alfred H. McAdoo, counsel for Mr. Ramish, said there never was any question of the board's right to dispose of the property, but that the difficulty arose over the refusal of another title guarantee company to handle the matter. He said a suit might be brought to quiet title if it was thought necessary.

FIESTA PLANS ARE LAUNCHED.

(Continued from First Page.)

numbering several hundred in all, were instructed to accept no funds, but to obtain written pledges of financial support instead.

"Our plan," explained Mr. McKee, "is to assure the success of the Fiestas Association by obtaining in advance a guarantee fund of $500,000. This fund will be collected in installments of 10 per cent., payment of the initial 10 per cent. to be required on call. After that, no call he will made in less than sixty days. In this way payment of the entire fund will be stretched over a period of two years. Our purpose, however, is to make the association self-supporting, and we are hopeful that the entire fund will not be required."

SPEND MILLIONS.

Mr. McKee estimated that $60,000,000 has been spent in and about Los Angeles in the three months of the winter tourist season to date. This great sum went for hotel and living accommodations, food, clothing, automobile tours and service.

The proposed May fiesta announced by President Garland will probably take the form of a mammoth Spanish carnival, which will include a programme of spectacular events extending over two or more days. It is proposed to hold it coincidentally with an international trade conference, called to meet in California next year in May.

The progress of the coming fund drive will be reported from day to day from the headquarters of the Fiestas Association, in the Lankershim Building.

A resolution containing the unanimous indorsement of the board of directors of the Los Angeles Realty Board of the plan of the Fiestas Association was received yesterday by Secretary Z. J. Farmer.

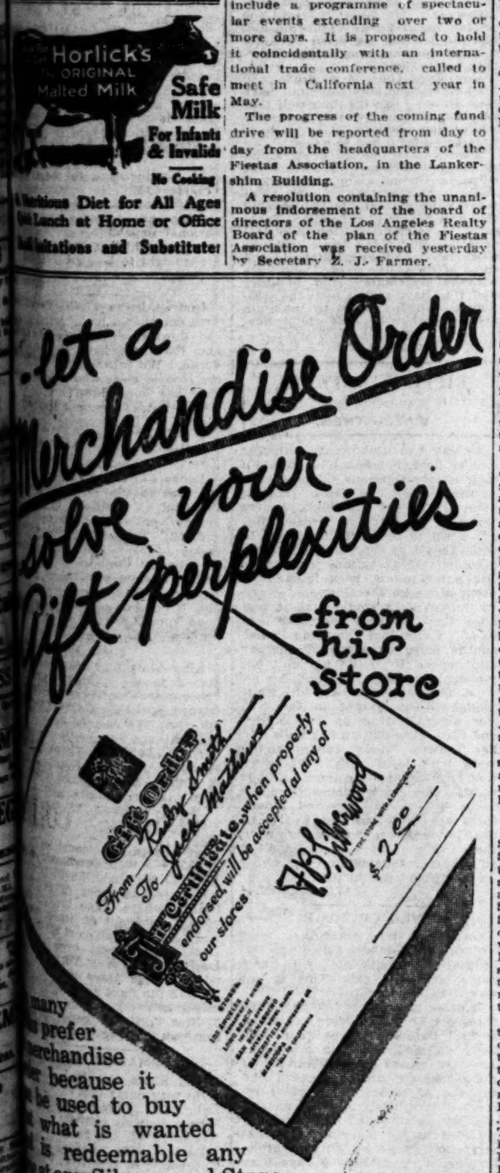

LIVES :: IMPERILED :: AS :: DAM :: BREAKS.

Sherman House is Almost Buried Under a Flood of Mud.

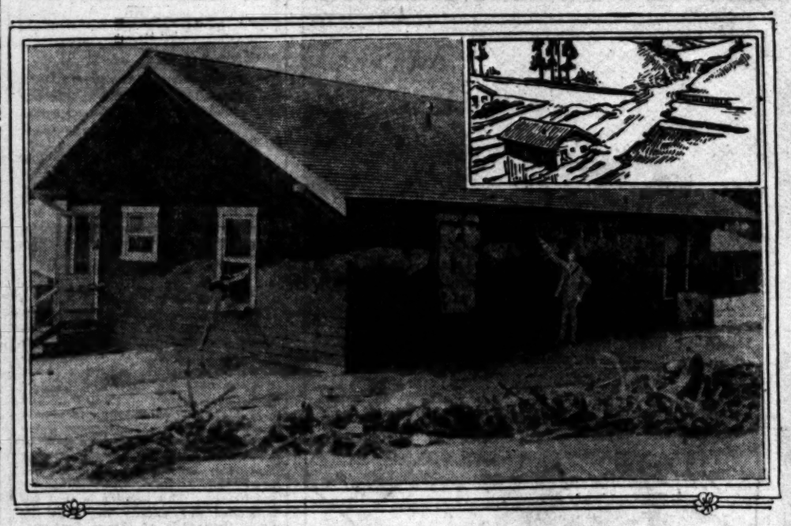

Summerville Home and Pen Picture of Rain-sent Avalanche.

The pointing figure indicates the height to which the flood ascended, as canyon dam gave way under the weight of water.

THREE lives were imperiled yesterday morning, when raging canyon waters burst through an uncompleted flood control dam, back of Sherman, and engulfed the home of Mrs. A. Summerville, at Santa Monica boulevard and Hancock street.

With Mrs. Summerville in the house at the time were her two children, age 3 and 1½ years, respectively. As the flood waters struck the house with a crash that shook it to its foundations, Mrs. Summerville grasped the children in her arms and attempted to make her way to safety. But she was thrown from her feet as the waters, largely impregnated with mud, swept into the house, through shattered doors and windows, and engulfed her.

Luckily for her and for her children, the waters subsided almost as quickly as they came, leaving behind only an all-embracing residue of mud. The damage to her home and its furnishings is estimated by Mrs. Summerville at several thousand dollars.

The dam that caused the damage is one of several installed in the vicinity under the county flood control scheme, from what is known as the Pratt design. The dam was practically completed, but it is stated that, due to the burning of the canyon brush last summer, the water came down with such force that the dam could not hold it back.

The official records show the local precipitation for the storm was .83 inches with the storm extending practically along the entire Pacific Coast from Santa Barbara to San Diego.

In Ventura county a blizzard has been sweeping over the Frazier Mountains for a week or more. The thermometer dropped to 4 deg. below zero on the top of the mountain and deep snow has fallen. Rain has been falling over Santa Barbara for the past eighteen hours and proving beneficial to the stock ranges.

At San Diego the rain was the heaviest of the season.

The local Weather Bureau forecast for today is "probably rain."

One of the sharpest showers of the present storm visited El Centro last evening, when about half an inch fell in less than half an hour, doing considerable damage to the decorations for the railroad fete and softening the roads.

Elsewhere, little damage but much benefit was reported. Locally the rains have not been heavy enough as yet to really test the flood control operations, but the Supervisors and Chief Engineer Reagan are certain they will stand up, where completed.

The local seasonal total of 3.14 inches is now above normal.

GALE BLOWING.

[BY A. P. NIGHT WIRE.]

SAN FRANCISCO, Dec. 4.—The California storm, which became an eighty-four-mile gale for a time today off Point Reyes, was moving slowly northeastward tonight, according to Weather Bureau reports. Traffic in San Francisco Bay was disturbed during the day, and ten small fishing boats had not returned from the open ocean early tonight, but it was supposed they had taken shelter from the storm at Bodega Bay or some other point.

Although the wind was subsiding, more rain in California was predicted for Friday.

Precipitation for the twenty-four hours ending at 5 o'clock was: Red Bluff, .08; Sacramento, .01; Mt. Tamalpais, .12; San Francisco, .05; San Jose, .10; Fresno, .01; San Luis Obispo, .68; Los Angeles, .82; San Diego, .10.

THE RAINFALL.

Following is the precipitation up to last night:

	Storm.	Season.	Last year.
Los Angeles	.82	3.14	1.52
Redondo Beach	.82	3.18	1.70
Manhattan Beach	.80	3.02	....
Hermosa Beach	.81	2.97	....
El Segundo	.70	3.04	....
Torrance	.72	3.37	....
Santa Paula	.60	....	....
Whittier	.80	4.04	3.11
Santa Ana	.70	3.06	2.34
Santa Barbara	.71	2.02	6.08
Santa Maria	1.00	3.00	5.10
Painted Cave	1.50	3.30	11.00
Lompoc	.70	1.70	10.92
Carpinteria	.62	1.75	5.59
Pasadena	1.15	6.29	3.29
Pomona	1.14	5.15	2.86
Santa Monica	.66	2.70	4.70
Venice	.60	2.35	3.90
San Bernardino	.50	2.00	2.31
Fontana	.24	3.71	4.70
San Diego	.11	1.85	2.52
San Fernando	1.45	3.67	4.88
Ventura	.75	2.45	2.90
Monrovia	1.40	7.05	4.36
Glendora	1.90	....	....
Riverside	.51	2.54	3.16
Seal Beach	.80	2.55	....
Eagle Rock City	1.37	4.65	2.02
Anaheim	1.11	5.80	3.90
Ontario	.84	5.31	3.58
Long Beach	.56	3.02	1.98
San Luis Obispo	.68	2.46	....
Santa Maria	2.30	1.45	3.56
Oxnard	.74	1.08	2.07
El Centro	.50	1.52	.69
Calexico	.50	1.20	.70
Brawley	.50	1.00	.45

VALLEY EN FETE TODAY.

Railroad Celebration Shifts to Imperial; Thousands of Visitors Expected.

[EXCLUSIVE DISPATCH.]

EL CENTRO, Dec. 4.—Tonight Imperial Valley stands on tiptoe, awaiting the morrow, when the scene of the Transcontinental Railway Week celebration will shift from San Diego to El Centro. Final preparations are being rushed, as the vanguard of thousands of visitors has already made its appearance.

General Chairman J. F. Seymour of the celebration committee announced today that he had received a telegram from San Diego stating that 600 tickets for El Centro had already been sold and that San Diego would send two special trains containing at least 1000 persons. Hundreds of visitors from Los Angeles and Coast points and from up-State have already made their arrangements to visit the valley. They will occupy Pullman cars, as the housing capacity of the valley has been turned over to the San Diego committee. Hundreds more of Coast people, who have friends in the valley, are to arrive on the morning train, to enjoy the week-end celebration. Automobile parties from both San Diego and Los Angeles have arrived today and more are expected tomorrow.

A sharp rain this evening caused some anxiety and damage to roads and decorations, but the weather man promises typical Imperial Valley weather tomorrow.

PROMINENT VISITORS.

Expected on the first train from San Diego tomorrow are John D. Spreckels, president and builder of the San Diego and Arizona Railway, and his party of twenty-five; Gov. and Mrs. Stephens, Vice-President Shoup of the Southern Pacific, the San Diego committee and officials of the San Diego and Arizona Railway, including General Manager Pontius, besides hundreds of excursionists. The first section will leave the Union Depot at San Diego tomorrow at 7 a.m., and is scheduled to arrive in El Centro at 1:45 p.m.

A caravan of Imperial Valley automobilists will meet the train at 1 o'clock at Seeley and escort it into this city. The train will be met at the depot by the Imperial Valley committee, consisting of J. F. Seymour, general chairman; W. F. Beal, Brawley; J. G. Scott, Calexico; J. E. O'Neil, Calipatria; Jasper Travers, El Centro; Russell Jones, Holtville; Harry Dyke, Imperial; J. D. Moughmer, Seeley; and C. F. Boarts, Westmoreland. The committee will officially welcome the Governor and Mr. Spreckels and party to the Imperial Valley.

Tomorrow the visitors will be taken on trips through the valley. Those who have expressed a desire to see Calexico will be taken there on a train leaving at 2 o'clock. Calexico has arranged for a big parade, official greetings, and a programme of sightseeing will occupy the remainder of the afternoon. Guests for Imperial, Brawley and Calipatria will take a special train to leave here at 2:30 p.m. Seeley guests will be taken there by automobile and those who go to Holtville will be carried on interurban cars.

The guests will remain overnight in their respective towns, as designated. Each city has arranged for a different entertainment tomorrow evening. The visitors will be brought to El Centro early Saturday morning.

ENTERTAINMENT EVENTS.

El Centro will entertain its guests at an elaborate banquet tomorrow evening at the Barbara Worth Hotel. Plates for 150 have been reserved. Immediately following the banquet the diners will go to the High school, where Gov. Stephens, Mr. Spreckels, Mr. Shoup, Frank Belcher of San Diego and others will speak.

During the evening there will be the first of the elimination trials for the lightweight boxing championship of San Diego and Imperial counties.

For the afternoon, El Centro has arranged two sorts of diversion. The visitor may either attend the rodeo or be taken for a tour of the various industries in this city, including a creamery, an oil mill and a cotton gin.

The decoration of the city proper excels anything ever undertaken in the valley. Thousands of dollars have been spent and tens of thousands of electric lights will twinkle during the evening.

SCHOOL BUYS STAGE SETS.

The Board of Control of the Polytechnic High School has just purchased thirty pieces of theatrical scenery at a cost of $475. The sets, made by the Flagg Scenic Company, will be used in an early production of "Strongheart" at the high school.

FIESTA DAYS END GAILY.

[EXCLUSIVE DISPATCH.]

SAN DIEGO, Dec. 4.—Rain that fell at intervals today did not dampen the enthusiasm of loyal San Diegans or their visitors for the celebration of the last day of the transcontinental railroad merry-making here. This morning large crowds trekked to Balboa Park, where the old-timers' luncheon in the old Cristobal Cafe was the big feature of the day. Residents of San Diego for twenty-five years or more were eligible. John D. Spreckels, president of the new San Diego and Arizona Railroad, and Mrs. Spreckels were guests of honor.

Every old-timer took a basket luncheon for several persons and a great feast was spread at 12 o'clock. Mr. and Mrs. Spreckels were introduced with appropriate ceremonies her numbers was "The Hand of by Harry W. Vincent, and Philip Morse gave reminiscences of San Diego, and George W. Marston talked about the new railroad. Tomassino's band played and the guests joined in community singing.

Before the luncheon there was a concert at the organ pavilion by Tomassino's band and an organ recital on the Spreckels organ, the gift of John D. Spreckels to the city by Dr. Humphrey J. Stewart. A luncheon was given by the Rotary Club at the U. S. Grant Hotel for port authorities in convention here, and other guests.

In the afternoon an elaborate musical programme was given at the organ pavilion and Mme. Mariska Aldrich, prima donna, sang, Among You," a new song by Carrie Jacobs Bond, who played the accompaniment for Mme. Aldrich. During the singing rain began to fall, but the singer continued, her voice carrying far out over the park, and the great crowd remained in spite of the drizzle. Dr. Stuart played organ selections with the band, and dance numbers were given by Miss Emma Ort.

An automobile show in one of the fair buildings, a floral and art exhibit in the San Diego Museum and a pure-bred hog show offered variety for the visitors' entertainment during the day.

The exercises closed with a large reception at the woman's headquarters at the California Building, when Mrs. Wilde, wife of Mayor Wilde, presided as hostess. Mrs. Spreckels, Mme. Aldrich and Carrie Jacobs Bond were guests of honor and guests of the city, and San Diego people attended the brilliant function in large numbers.

Tonight there was street dancing and the carnival spirit reigned in spite of uncertain weather. Tomassino's band played jazzy music, and a number of prominent citizens were patrons and patronesses.

Tomorrow morning a great number of San Diego citizens and their guests, with Mr. Spreckels the honor guest, will go to El Centro for the two-day celebration in the valley. A two-section train will leave here at 7 a.m. tomorrow.

WANTED IN FLORIDA.

Realtor Arrested on Border Also Faces Charge Here.

Arrested near San Diego while attempting to cross into Mexico, Gordon H. Waterman, 30 years of age, a real estate dealer, was returned to this city late yesterday afternoon by Nick Harris detectives and lodged in the City Jail. He is charged with having passed fictitious checks and with embezzlement. According to the police, Waterman confessed.

Detective Harris stated after the arrest that the prisoner was wanted in this city for passing worthless checks and at Miami, Fla., for embezzlement in connection with a real estate swindle. Sheriff Moran of Miami telegraphed the local police that he is sending an officer for the prisoner.

When arrested, Waterman was using the name Hatfield.

TRIED FOR SHOOTING.

Defendant Charged With Wounding Jewish Charity Worker.

Charged with assault with a deadly weapon on Ceaser Samuels, secretary of the Federation of Jewish Charities, Louis Godfried was tried yesterday before a jury in Judge Craig's court.

Godfried, it is charged, shot Mr. Samuels because his demands for money were not attended to, although preparations had been made to care for him.

Deputy District Attorney Van Cott is prosecuting the case.

GIRL TESTIFIES AGAINST FATHER

Tells of His Love for Child Leading to Border Trip.

Jennie Gross Tearfully Says She Loves Accused Man.

Explains Relations with Him for Past Five Months.

Asserting tearfully that she still loves J. T. Christian, who is accused of a statutory offense against her and of kidnaping her, Jennie Gross, 13 years old, took the stand yesterday at the hearing of Christian in Justice Brown's court.

Ethel Christian, 13-year-old daughter of the defendant, testified against her father. She told of his meeting her girl chum, Jennie, and of his sending endearing letters to the child. She also related how the three of them left Los Angeles for Calexico. She was questioned by M. G. Phillips, her father's attorney.

Deputy District Attorney Hill, by questioning Jennie Gross, learned Christian has been making love to her since June 27, and that on November 24 he made preparations to leave this city. She met him and Ethel, the girl said, at Thirty-seventh street and South Park avenue.

Christian told her to take an electric car to Alhambra. She did this and walked to Short Station, where she took the train to Calexico, Christian and his daughter being on the train.

Testimony showed that Christian left Gilbert, his 10-year-old son, at his home, 738 Crocker street, when he went to the border. Mr. and Mrs. Henry Gross, of 760 East Forty-first street, parents of the child, testified that they met Christian nine months ago. They also testified to the child's age. The case will be resumed today.

BURGLARY CASE DISMISSED

Milton G. Arnold, held to answer November 24, by Justice Summerfield on a charge of burglary, was released yesterday and the case against him was dismissed when Judge Craig granted a writ of habeas corpus, on the ground that Arnold was being held without sufficient evidence. Deputy District Attorney Fricke did not oppose the granting of the petition.

MANY ARRESTS IN CLUB RAID.

Police Smash in Doors and Take Seventeen Men and Gambling Evidence.

Smashing through two doors with heavy hammers, Detectives Davis, Taylor and Fore late yesterday afternoon raided the Crescent Athletic Club, in the Henne Building, 122 West Third street, and arrested seventeen men. A large quantity of poker chips and playing cards and a small amount of cash were seized by the officers. All of the men arrested are charged with gambling.

"UNITED STATES RAILROAD ADMINISTRATION"
"DIRECTOR-GENERAL OF RAILROADS"

"Passenger Train Service Reduced"

"Avoid Unnecessary Travel"

"The shortage of coal necessitates a material reduction of train service. A large number of passenger trains using coal for fuel will be discontinued after Sunday, December 7th, and the schedules of some remaining trains changed on all the railroads in Northwestern and Central Western regions, which is the territory, Chicago and St. Louis, north and west to Pacific Coast.

"Detailed information will be given through the newspapers and by ticket agents.

"In this emergency the public is earnestly requested to avoid unnecessary travel within and through the regions affected. It is very important that those who must travel, and especially those who have made advance purchases of tickets or sleeping car space for any date in December, shall promptly make inquiry of local ticket agents and ascertain whether or not the trains or cars they contemplate using have been discontinued or changed.

"The limited train service available will serve to carry only essential travel."

"R. H. AISHTON
Regional Director
Northwestern Region"

"HALE HOLDEN
Regional Director
Central Western Region"

THE PRICE

25 Ounces for 25¢

is placed on every package by the manufacturers.

It is the same now as before the war. The H. C. L. does not need to worry you when you purchase—

KC Baking Powder

Our Government bought millions of pounds for overseas.

PUBLISHERS:
THE TIMES-MIRROR COMPANY.
OFFICERS:
HARRY CHANDLER, Pres. and Gen. Mgr.
MARIAN OTIS-CHANDLER, Vice-Pres. and Secy.
E. N. PFAFFINGER, Treasurer.
HARRY E. ANDREWS, Assistant General Manager and Managing Editor.
Harry Chandler, Marian Otis-Chandler, E. N. Pfaffinger, Mabel Otis-Booth, Harry E. Andrews, Directors.

Los Angeles Times

EVERY MORNING IN THE YEAR.

DAILY FOUNDED DEC. 4, 1881—38TH YEAR.
Sworn average circulation for every day of October, 1919 ..... 94,095 copies
Sworn, Sunday only, average circulation for October, 1919 ..... 115,851 copies

OFFICES:
New Times Building, First and Broadway.
Branch Office No. 1, 319 South Spring Street
Washington Bureau, 310 Riggs Building.
Chicago Office, 111 West Monroe Street.
New York Office, 286 Fifth Avenue.
San Francisco Office, 742 Market Street.
Seattle Office, L. C. Smith Building.

LOS ANGELES (Loce Ahng-hayl-sis)

MEMBER OF THE ASSOCIATED PRESS.
The Associated Press is exclusively entitled to the use for publication of all news credited to it or not otherwise credited in this paper and also the local news published herein.

THE CITADEL FALLS.

With the club lockers going dry we may be said to be having prohibition in our midst. A bone-dry world has no further terrors.

SWEETENING BOHEMIA.

France has sent 100,000 pounds of sugar to Bohemia at a price of about 20 cents a pound. Sugar seems to be sugar the wide world over.

MOSTLY TALK.

The importation of luxuries has increased more than 100 per cent. this year. A great deal of this talk about the price of existence is merely for conversational purposes.

MAKE ENDS MEET.

The country uses more pork and poultry than the city by 150 per cent.; but the city partakes of veal and lamb to the extent of 150 per cent. beyond the country. The question before the house is which lives best?

STAGE STUFF.

Who says the legitimate stage is in danger? A total of 116 rural road shows have been started out this season from Chicago alone and most of them are still playing "Uncle Tom." The queen of the screen can't have all the money in the world

LIP SERVICE.

Out Hollywood way they are saying that a girl's lips don't taste as good as they look. They resemble cherries, all right, but they haven't the flavor. One would think that with a lip-stick almost any tang could be imparted. But it doesn't seem so. At least that's what they say.

BACK TO THE LAND.

Almost everything has doubled in price but vacant lots. They have been standing close to the old rock-bottom mark of five years ago, but now they are beginning to climb out of the cellar and peek around. People who chance to spy their vacant lot with its head out of the cellar will know what's up.

PLAYING BANDITS.

Rumor that Villa has been seized and held for ransom merely establishes the fact that kidnaping is the national sport of Mexico and it makes no difference who plays it. If the United States would offer $200,000 apiece for Carranza and Villa both of those awful dodgers would be promptly sewed up in sacks and delivered to representatives of the government at El Paso.

IN CONTRAST.

The Japanese co-operative association refuses to in any way come to the assistance of two of the members who have been charged with violating the immigration laws of the United States. The offense was not a serious one at best, being in the nature of a conspiracy to introduce a couple of additional orientals to the glorious climate of California. If the association lent its full strength to aiding its fellow-members not much would be said of it, but it refuses to help those who are merely accused of violating American law. Yet there are labor unions who have been moving heaven and earth to free Mooney, who was convicted of murdering a number of persons engaged in a patriotic celebration. These organizations apparently would achieve a reputation for looking after the interests of their kind; but it is significant that those who seem to be especially favored under this programme are frequently like Mooney and the McNamaras, whose acts have forfeited the friendship of God and man.

COMING HOME TO ROOST.

Frederick C. Howe, former associate of certain "parlor Bolshevists" now residing in Los Angeles, has been accused before a Senate committee of permitting Reds awaiting deportation at Ellis Island to escape. Howe was immigration officer for the island during the year 1918. He is one of a coterie of radicals who were placed in high executive positions by President Wilson.

Howe has been known for a number of years as a radical writer and politician. During the Roosevelt administration he succeeded in getting a commission from the Department of Labor to write a government report on the effects of government ownership of public utilities in Great Britain. He found the government utilities all highly profitable and those in private hands all to the bad. The inaccuracies and misstatments of that report were flagrant and its conclusions were demagogic. It did much harm because the publication by a Federal department gave it an official standing. Like most the other radicals of his time Howe is now forced to defend himself against charges of being unduly sympathetic with the syndicalist movement in America. The heyday of intellectual anarchy has evidently passed.

Oh, well, the chances are that the local investigation of the oil trade will be as rich in results as the inquiry into the high cost of living. What did that amount to? Oh, nothing that anybody could see with the naked eye.

A NOTABLE RAILROAD.

Scenic wonders of the great Southwest, heretofore undreamed of by the California tourist, have been revealed by the opening of the new San Diego and Arizona Railway. Never in the history of American railway building have utility and beauty been more happily blended. The "City by the Silver Gate" will get more advertising because its name is connected with that transcontinental line than all that has gone before. Los Angeles will derive equal benefit through the development of a hinterland as rich in agricultural possibilities as the far-famed Delta of the Nile.

Through the opening of this new line the deep-soiled Imperial Valley, favored of the gods, is coming into new prosperity. The magic key of industry has unlocked the gates of a new empire. Bastions impossible to scale have been pierced by lances of steel and a mountain kingdom whose rugged grandeur rivals in some respects that of the Rockies and the high Sierras, unfolding like a giant scroll to charm the bewildered passenger. Some of the gorges of the high Sierras are dwarfed by comparison. Chasms yawn whose depth seems unfathomable. Peaks pierce the skyline with snow-crowned summits that glow in the sunset. Nowhere on the whole American continent has nature painted a more heroic masterpiece.

On the far horizons appear such vivid mirages of lakes, woodlands, rivers, glaciers that none can say where reality ends and mystery begins. One passes literally through a land of phantoms. In the vistas desert sands fade like pictures on a screen and in their place appear rocky coasts where one seems to hear the beating of the turbulent surf; in the mirage the sea subsides and a river winds through tropic foliage; a cloud passes before the sun and the desert reappears. Strange tales will be told by those who view from a speeding car this new-found wonderland, where Titans weave with magic fingers tapestries more wonderful than the Gobelins. Who has not seen the mirages visible from this new transcontinental line has, in truth, not seen California.

Those who have pierced this mountain fastness, through tunnels that traverse the very bowels of the earth, unite in asserting that for wealth and diversity of natural scenery the new San Diego and Arizona Railway surpasses all the other transcontinental routes that terminate in California. Interest is enhanced by the fifty-mile stretch of the road through the Mexican Territory of Lower California, the only place in the Mexican republic free of bandits. Over this route alone can tourists see Mexico without making a tour from the main line, without undergoing change of cars and other inconveniences of transcontinental travel.

And when the mountains have been crossed the road passes through the heart of the great Imperial Valley district, where are displayed the wonders of modern irrigation. Here the desert has been driven back beyond the mountains to the north and the valley is carpeted with a verdure and foliage as wonderful as the gardens of Hedjaz. The wealth of this hinterland is unmeasured. Its development is a triumph of modern industry. Where the impetus of a transcontinental railroad will carry it none can reckon. The stimulus of new markets makes possible the development of thousands of square miles still claimed by the desert. The cotton industry alone is becoming so extended and profitable that the new railroad is likely to become a second cotton-belt line.

Los Angeles can view this development of its sister city to the south and the great Imperial Valley with unmixed pleasure. Los Angeles and San Diego are no rivals. The wealth of the natural resources of the great Southwest is greater than both can contain. Los Angeles has reached the position of a true metropolis. It enjoys a share of the prosperity that comes to Riverside, San Bernardino, San Diego, Long Beach and other Southern California cities that cluster about it. They are members of a single family, enjoying a heritage amply sufficient for them all.

For this transcontinental and international railway the first suggestion was made more than fifty years ago. Many a famed railroad builder dreamed of that line from Yuma to San Diego; but until John D. Spreckels came to San Diego all were deterred by the unfavorable reports of the engineers who inspected the route. Fifteen years ago it became an adage of western railroading that no one who ever saw the proposed route would ever build the road. The grades seemed prohibitive, the gorges impassable. A railroad from Yuma to San Diego was held to be, not a possibility, but a hallucination.

This adage, in truth, proved true; for the great Harriman, usually as cautious and crafty as Ulysses, permitted his head to be turned momentarily by the development of Imperial Valley and agreed to finance the road. His successors regarded the project as foolhardy; but Mr. Spreckels clung to the idea with a tenacity for which the family is famous. He agreed to finance half the venture, to supervise the construction, to make San Diego a fit transcontinental terminus. Before an indomitable will the material obstacles yielded. Not even the world war could interpose successfully. The construction is a romance of industry. Government tinkering and muddling with the railroads drove railway securities to undreamed-of low levels. Financial experts scouted the idea of this road's completion. In the midst of difficulties that seemed even to his associates unsurmountable Spreckels struggled on. Now his courage and industry have been rewarded. The last mountain has been pierced, the last gorge bridged, the last spike driven. It is little wonder that San Diego and Imperial counties have taken a whole week for thanksgiving and rejoicing.

It will be more than two years before the families and friends of American boys who fell in France will be able to secure the return of their bodies from their present burial places; forty thousand mothers, fathers and wives have asked that these be brought back immediately, but it seems there is a French law forbidding it. Not everyone who lost a friend in France is willing, like the late ex-President Roosevelt, to let the tree lie where it has fallen.

Appears to still be the open season for American citizens in Mexico. Eight have been killed since the 1st of last July. How long, O Lord, how long?

December Morn.

THERE WERE GIANTS.

He passed in the night—in the storm—not many had visited him in life—none was there to witness his death stroke.

He was one of God's rarest masterpieces—no single act of creation so well bespoke the majesty of the Creator.

Yet his obituary occupied a small space in the news of the West. In the eastern papers it was crowded out by the fear of a coal famine.

Nowhere was there heard a ripple of amazement, a sigh of regret over this irretrievable world catastrophe, save only in his home county. There, at least, such prophets are not without honor.

Five thousand years of summer suns and winter snows, of morning dews and evening splendors will not produce another such as he. For the dead bones of his kind a whole nation today is fighting feverishly. But for the destruction of the living giant commerce has no care and economy no regrets.

There were giants on the earth when he was born. He and his twin brother stood sentinels for centuries at the gateway of nature's noblest kingdom—two monarchs in their own rights, without rival in authority, without bickering in dominion.

They did the work God had set them to do, steadfastly, sturdily, and asked not the reason why. Their faith was not querulous like that of modern man. And now the solitary sentinel uncomplainingly assumes the double duty while thousands of years of growth lie prostrate in the dust.

The dead monarch was already a sturdy stripling when the walls of Jericho fell before the trumpet blast of Joshua; he had seen generations come and go ere Babylon's pride was humbled by the Persian; he was wise with stored experience by the time the Nazarene was born in Bethlehem; he was weighted with long watching when Rome lapsed back into barbarism and a norman warrior conquered Britain; his head was heavy with age while the pioneer was still hacking from the western wilderness an abiding place for the highest members of the human family.

Man can make palaces and workshops, cathedrals, cities, new kingdoms and new republics, engines for the land and ships for the sea and air, books and poems and codes of law, wars and treaties and jokes and monuments and furniture and cradles and revolutions.

But only God can make a tree.

The Sentinel of the sequoias is dead. Calaveras laments its loss. Chicago merely cries for more coal. Thousands of years hence posterity may be fighting for the bones of the old monarch.

The King is dead—long live the King!

ELEVEN A DAY.

Forget it. The H.C.L. is a thing of the past. It is classed with the fall of Babylon or any other ancient news. Dr. Harvey W. Wiley says that eleven cents a day is enough to live on. A short time ago he stated that thirteen cents was ample to provide all the comforts of a full stomach; but on closer investigation he finds that he was grossly mistaken. Eleven cents is enough and don't let 'em advise you differently.

Dr. Wiley doesn't say that he lives on eleven cents a day, nor does he say that he wants to. But he says it can be done. It's like this. Get a bushel of cornmeal. If you pay the current price of $1.50 a bushel all you need is a pound a day. Then purchase eight cents' worth of milk each morning. Your cornmeal costs you three cents for the pound and with the milk the total is eleven cents.

It offers a wide variety of nourishment, too. Today you can have your cornmeal and milk. Tomorrow you can put the milk on the meal and the next day the meal on the milk. Then for Sunday you might mix the two. Should you become tired of this diet you might, just for variety's sake, have milk and cornmeal. The possibilities are really unlimited.

As the poet-laureate of Sierra Vista once wrote, "There's always room for one more at Patton."

LABOR PARTY FAILURE.

The recent attempt in Chicago to form a national labor party cannot be called a success. The convention was a fizzle, in fact. Labor itself boycotted the convention, for only 642 out of 40,000 unions invited to send delegates were represented. It was made manifest that there is no widespread demand in the United States for a national labor party to obtrude itself into politics.

The platform of the so-called party proved too extreme even for some of those who attended, and they were not at all backward in denouncing it. The plank for nationalization of all basic industries came in for particular drubbing. Representatives of farmers' unions, who were inveigled into attending the convention, sat down mighty hard on the proposal. It was too radical even for the radical agriculturists of Oklahoma.

The majority of the laboring population of the United States does not belong to any union, has no wish to join and sees no need for a national labor party. The majority of the unionites showed, through the absence of delegates, that it regards the party—if such it can be called—with cold disapproval. The party, a weakling at its birth, is doomed to an early death. It will soon join the corpse of the Progressives in the political graveyard.

MONKEYING WITH THE BUZZ SAW.

It was Josh Billings, we believe, who warned a waiting world of the dangers that lurked in the processes of monkeying with the buzz saw. Like many a word spoken in jest, there was the wisdom of the ages in this homely quip.

We are doing too much monkeying with the buzz saw today. We have been monkeying with the laws of supply and demand. We have endeavored to amend or repeal economic laws that can no more be changed than the forces of nature can be altered. Amateur economists, visionary politicians and rampant reformers cannot, through the formation of boards and committees, the adoption of resolutions or the assembling of conventions, change the fundamentals of life one iota.

We do not need any more panaceas. All we need do is to get on the job and work, save, speed up production, eliminate waste, quit looking for Utopia and sighing for the millennium.

The world will grow better only through the delevopment of education and the adoption of wholesome habits of life by the people.

What we need above all things else is a better understanding of thrift and a closer application of its principles.

Let us quit monkeying with the buzz saw.—[Thrift Magazine.

CONGRESS CAN'T END WAR.

Abrogation of war legislation and the exercise of war powers, together with resumption of international relations, are urgently required for the country's good. The proposal to bring the war to a legal end by a Congressional resolution is open to grave objections. Such a method is of doubtful legality and would result in the delay incident to an appeal to the Supreme Court for final decision.

Article I of the Constitution gives Congress the power to declare war, but nowhere does it say anything about ending it. Oppenheim on International Law lays down the principle that "It is not at all necessary that the power of declaring war and making peace should be vested in the same hands." Congress has only such powers as are vested in it by the Constitution, and the power of making peace is not among those that are enumerated.

If our Constitution specifically gave any person or body the power to end war that person or body would be the one to do it. As it does not, then naturally peace should be declared by the one recognized by international usage and law as the proper authority. This is the treaty-making power.

Germany is up on her dignity and refuses to turn over certain docks, dredges and tugs in return for the German warships sunk at Scapa Flow. The defeat of the peace treaty and covenant of nations has added strength to a paralyzed arm. The reward of the obstructionists is coming.

LET MACHINERY DO THE WORK.

BY FREDERIC J. HASKIN.

WASHINGTON (D. C.) Nov. 30.—"We are doing with our hands thousands of things that machinery could do better. We are even taxing our brains with simple processes which thinking machines could do more accurately in far less time."

This is the statement of a scientist in government employ who has asked to discuss the question whether man is making adequate use of machinery in doing his work. His answer was an emphatic "No," and it is an answer which can be corroborated in hundreds of ways.

We are accustomed to think that we have made wonderful advances in the use of machinery. We are accustomed to boast of our labor-saving inventions and to regard them as something marvelous. As a matter of fact, the basic principles of machinery having been worked out, the invention of new devices is merely a matter of the systematic applications of well-known principles. The present state of our industrial arts is not a thing of marvelous perfection; it is almost incredibly incomplete. The wonder is not that we do so many things by machinery. The wonder is that we squander our energy in doing by hand thousands of things that machinery might do for us.

The labor of a man is worth at the lowest estimate $3 a day. The same amount of electrical energy—one man power for eight hours—is worth about one cent. Wherever a man is doing work that could be done by machinery human society is suffering a 300-hundred-per-cent. waste of energy.

Machinery could clean our streets, dig our ditches, cut our wood. Mining could be far more a mechanical process than it is. There is no real excuse for stenographers to pound typewriters when they can be pounded far better by electricity. Book-keeping can be reduced to an almost wholly mechanical process, requiring only a little supervision from the human brain. All record-keeping, all statistical work, of which such an enormous amount is done in all branches of business and science, can be done by machinery and machinery cannot only record, but can also to a great extent interpret these statistics.

"It would be possible to go on multiplying examples almost endlessly," said the scientist. "The proposition can be stated technically by saying that any 'repeat process' may be done by machinery. This may not be true without exception, but it is very nearly so."

This means that anything which man has done once he can devise a machine to do over and over again. In other words, man should do nothing but the truly creative work of the world.

It takes imagination to realize the full possibilities which this statement suggests, but there is nothing incredible about the statement itself. The doing of all "repeat processes" by machinery calls for nothing more wonderful than the phonograph, for instance, which reproduces every tone and modulation of the human voice so perfectly that even the human ear cannot tell the difference. It calls for nothing more wonderful than the knot-tying machines of the textile mills, which tie 195 knots a minute with unfailing precision, uniting two great unfinished fabrics and which will stop of its own accord if it makes a mistake and then try again. It asks for nothing more wonderful than the electrical typewriter, which will make any number of typewritten copies of a letter.

With such achievements as these before us it is surely not difficult to imagine mechanical street sweepers and ditch diggers and wood choppers and coal miners. Except for the magnitude of the thing, it is not difficult to realize that machinery is capable of doing nearly all the ordinary productive work of the world, whereas it is now doing perhaps a tenth of it.

OUR BIGNESS.

A recent issue of News and Views of Stocks and Bonds says:

The United States has only 6 per cent. of the population of the world and only 7 per cent. of the land, and yet we produce:

Twenty per cent. of the world's supply of gold.

Twenty-five per cent. of the world's supply of wheat.

Forty per cent. of the world's supply of iron and steel.

Forty per cent. of the world's supply of lead.

Forty per cent. of the world's supply of silver.

Fifty per cent. of the world supply of zinc.

Fifty-two per cent. of the world's supply of coal.

Sixty per cent. of the world's supply of aluminum.

Sixty per cent. of the world's supply of copper.

Sixty per cent. of the world's supply of cotton.

Sixty-six per cent. of the world's supply of oil.

Seventy-five per cent. of the world's supply of corn.

Eighty-five per cent. of the world's supply of automobiles.

We also refine 80 per cent. of the copper and operate 40 per cent. of the world's railroads.

Before the war we owed other nations five billion dollars. We have not only paid this debt, but foreign nations now owe us ten billion dollars. We now hold the largest gold reserves of any nation in the world.

WHEN THE PREACHER CAME.

The minister was at the house for dinner lately and everyone was surprised and in the dark as to the meaning or answer to a question put by the young son of the family. "Mr. Jones," addressing the minister, "when is the church going to whistle?"

"Going to whistle?" asked the minister, "why, what do you mean?"

"Well, father owes the church $20 back dues and he said he would let the church whistle for them."

After the departure of the minister vocal solo by Johnny.

URGES VIGOROUS ACTION IN MEXICO.

BUT WISE DISCRIMINATION NEEDED IN DETERMINING GUILT, COUNSELS WRITER.

LOS ANGELES, Dec. 3.—[To the Editor of The Times:] Outrages against American life and property in Mexico have many times stirred this country almost to the point of vigorous action. Now, recent developments seem to show that many Mexicans, those in authority as well as bandits and plunderers, regard the patient tolerance of Uncle Sam as weakness and their attitude is insufferable. Intervention with a strong hand seems to be the only recourse now open to the United States. Mexico has long been in a deplorable condition, its obligations ignored and its spasmodic efforts toward reconstruction being ill-advised or wrongly directed because of the duplicity of Mexicans in high places.

The Mexican problem certainly calls for prompt and decisive action and also for wise judgment. Mexico cannot be regarded as a coherent nation the responsibility for whose acts falls alike on all its people. It has been the riotous scene of revolution and counter-revolution until an impossible, chaotic situation exists.

The time has come (in fact, it came long ago,) when Mexican leaders as well as Mexican bandits must be compelled to acknowledge and abide by international laws and the laws of decency. The guilty, whether leaders or followers, must be brought to book, so that the intolerable and insolent outrages against Americans shall cease.

There are Mexicans residing in this country who earnestly desire a reconstructed Mexico and who will aid any well-directed effort to bring about order in the southern republic on a constructive basis. These see no hope in successions of revolution. There are also Mexicans in Mexico who genuinely desire peace and reconstruction in Mexico. For the most part they have been helpless.

A striking exception to the turbulent conditions in Mexico is Lower California, where Gov. Cantu has succeeded, not only in maintaining order and friendly relations with American people, but has accomplished much in developing the resources of that portion of Mexico. Gov. Cantu and his constructive policies have not found favor with Mexican chiefs. More than one effort has been made to depose him, but he has stuck by the job and has secured excellent results. Gov. Cantu's business relations with Americans have been conducted on a businesslike basis and with full regard for the laws of international dealings. He has built schoolhouses and other public buildings, parks and highways. He has increased the production of Lower California and has applied the increased revenues to improvements that promote further production.

Gov. Cantu has kept order, and his reconstruction policies have been adhered to with the result that Lower California has made progress while other portions of Mexico have been going from bad to worse.

Mexico is beyond all doubt guilty of many crimes and its leaders are culpable beyond any shadow of excuse. At the same time all Mexicans cannot justly be accused of the same degree of culpability. There must be retribution for the responsible guilty but there must be wise and just discrimination in the cases of those like Cantu, who have opposed lawlessness and banditry and who have shown both the willingness and the ability to maintain order and the laws of civilization.

W. S. URION,
Ex-captain, Q.M.C., U.S.A.

RIPPLING RHYMES.

WATCH THEM.

Having had a thorough whipping on the field of death and gore, we may see the Germans skipping back to useful task and chore. Having dumped the old ambitions, having scrapped the Wilhelm dream, they get down to new conditions and in trade they'd be supreme. While the other wrangling nations yap around and paw the air, back to old-time occupations go the Germans, everywhere. With a single earnest purpose they go back to forge and loom, while our foaming windsmiths chirp us songs of anarchy and doom. If we do not quit our yipping, making smoke and fur ascend, Germany, that got the whipping, will be winner in the end. For she's heating up her boilers and she's speeding up her mills and her brawny, husky toilers go to work with loyal wills. While we rant around and clamor of our rights and of our wrongs Germany tokes up the hammer and sounds forth the work-time gongs. Watch the Germans, see them germing, in their old efficient way, while we're squeaking, squabbling, squirming for a big advance in pay.

WALT MASON.

LIVED UP TO IT.

On the ship returning from France the Rainbow soldiers decided that they would live up to their name, and they did. This is the way it all happened.

It came to pass that on the same transport on which were quartered several thousand of the doughboys there traveled a certain prominent Ambassador and his daughter. When the signal for dinner sounded one day the Ambassador's daughter remarked facetiously: "Let's go and see the cattle eat." The remark traveled to the doughboys by that mysterious route by which a group of joke-loving soldiers always hear everything. "All right, let's be cattle," they agreed.

So they mooed in the morning and they mooed in the evening and they mooed during all the intervening space. Whenever she was seen the mooing increased. They went about with hay stuck in their mouths and they gobbled their food like cattle. That the joke succeeded may be proven by the fact that the daughter remained in her cabin during the most of the voyage.

The Rainbow Squad.

Sheriff Holt captured a still in Newport the other day. His posse consisted of Charley Brown, Charley White, Harris Green, Oliver Grey, Redd McSween, Jim Black and Pink Dawson.—[Cincinnati Enquirer.

PEN POINT

BY THE STAFF

Good morning, have you blue limousine?

Silence of course is golden, will not pay a grocery bill.

The Mexican situation is at doors of the Sixty-sixth Co

Your deal, Mr. President, peace treaty and covenant tions.

Gen. Pershing does not be frightened by a mere tial bee.

Soldiers who wore the in the service are kicking prevalent derby.

"Babe" Ruth now says he join the movies. It is who is to be congratulated.

Bill Carlisle, the bold, robber, has been captured now attempt to elevate the

Many families are getting with less sugar than thought possible before. the uses of adversity.

Gen. Wood has captured Dakota. Now for Wood's State, New Hampshire, that primary election March 9.

"Rush the Reds," says Wilson in his message to And so say we all—that are worth being consulted.

Henry Clay Frick, the coke magnate, is dead. in life as a book-keeper tillery—but he did not money in the whisky

Stranger things have than to see President Carranza join the Kaiser Holland. Move over, Bill, room for Venustiano and kers.

There isn't much excuse having a lot of 2.75 beer keeping it. It will be while some of the Federal insist that it is not illegal none go so far as to declare is fit to drink.

If the experience of the to be repeated there will of one note after another the two governments in the ican situation. The country satisfied with nothing but action in the premises.

Congressman Joshua W. der of the Third Missouri has been named as the W. C. Redfield, Secretary merce. Alexander is a man. It is not possible to be as small a figure in as his predecessor.

In his message to the President Wilson recommends adoption of the budget system making and preparing estimates national expenditures. This thing in which a Republican gress ought to be able to agree a Democratic President.

Hooray, hooray! Chapin ures out that a lot of things the downward grade as to and that beef has really been duced. We fear Chapin has the Hoover class who claim that ency has been downward for time. But one cannot live on alone. It is necessary to have few clothes even in Southern fornia.

Looks like an epidemic of ite sons in the coming Republican National Convention. The list cludes Harding of Ohio, Coolidge Indiana, Sproul of Pennsylvania, Wood of New Hampshire, Lowden of Illinois, Coolidge of Massachusetts, Poindexter of Washington to speak of Johnson of California and a number of favorable mentions. hear from, Looks like a good for a second-choice candidate.

King Alfonso of Spain will be comed in the United States when he comes. There was no love toward Spain even during the British war. We cleaned up on before there was really time excited about it. There are sands of people of Spanish in Southern California who assist in tendering a genial friendly welcome to the ruler.

Serious trouble looms for James W. Wadsworth, Jr., of York in his ambition to be for a second term to the States Senate. The Senator violent opponent of woman and refused to support the tional amendment even Legislature of New York ed it. Miss Mary Garrett leading the fight against and says every woman in of New York will oppose tion, without regard to

SUBMARINE GARDENS.

Island Santa Catalina!
Its very name recalls
Delightful, gorgeous, scenes
Where slanting sunlight falls
Revealing all the hidden
Replete with wonders
The magic of the living
Of under-water life!

The gardens of the
The thrones of gaudy
The scenes where
weed grows!
In truth, most any wish
Imagination can conceive
For grace and elegance,
For delicate magnificence
Are here! but not by

For who can see this
Of beauty so refined,
And say it grew to loveliness
Without a Master Mind?
And who can gaze on
Beneath the ocean
And for one moment
That they were

FREDERICK H.

The Broadway Department Store
For Domestic Gas Ranges
The "Economy" Gas-Saver
(Fully covered by U. S. Patents)
—Saves Gas in Cooking
—a Convenience as Well
—it surrounds and protects your gas blaze, saving gas and making it easier to light and to burn turned down low.
—easily installed, without the use of tools.
—made of the best material and will last for three years.
25c Each
Sold Exclusively By
Fifth Floor
Boby Electrolier, Tryon Marsh, San Diego.

PEN POINTS

BY THE STAFF

Good morning, have you seen a blue limousine?

Silence of course is golden, but it will not pay a grocery bill.

The Mexican situation is at the doors of the Sixty-sixth Congress.

Your deal, Mr. President, on the peace treaty and covenant of nations.

Gen. Pershing does not seem to be frightened by a mere Presidential bee.

Soldiers who wore the helmet look in the service are kicking on the prevalent derby.

"Babe" Ruth now says he will not join the movies. It is your guess who is to be congratulated.

Bill Carlisle, the bold, bad train robber, has been captured. Will he now attempt to elevate the stage?

Many families are getting along with less sugar than they ever thought possible before. Sweet are the uses of adversity.

Gen. Wood has captured South Dakota. Now for Wood's home State, New Hampshire, that has its primary election March 9.

"Rush the Reds," says President Wilson in his message to Congress. And so say we all—that is, all who are worth being consulted.

Henry Clay Frick, the millionaire coke magnate, is dead. He started in life as a book-keeper in a distillery—but he did not make his money in the whisky business.

Stranger things have happened than to see President Venustiano Carranza join the Kaiser colony in Holland. Move over, Bill, and make room for Venustiano and his pickers.

There isn't much excuse for a man having a lot of 2.75 beer on hand keeping it. It will be noted that while some of the Federal judges insist that it is not illegal to sell it none go so far as to declare that it is fit to drink.

If the experience of the past is to be repeated there will be a series of one note after another between the two governments in the Mexican situation. The country will be satisfied with nothing but definite action in the premises.

Congressman Joshua W. Alexander of the Third Missouri District has been named as the successor to W. C. Redfield, Secretary of Commerce. Alexander is a former Old man. It is not possible for him to be as small a figure in public life as his predecessor.

In his message to the Congress President Wilson recommends the adoption of the budget system of making and preparing estimates of national expenditures. This is a thing in which a Republican Congress ought to be able to agree with a Democratic President.

Hooray, hooray! Chapin Hall figures out that a lot of things are on the downward grade as to price, and that beef has really been reduced. We fear Chapin has joined the Hoover class who claim the economy has been downward for some time. But one cannot live on beef alone. It is necessary to wear a few clothes even in Southern California.

Looks like an epidemic of Americans in the coming Republican National Convention. The list includes Harding of Ohio, Goodrich of Indiana, Sproul of Pennsylvania, Wood of New Hampshire, Lowden of Illinois, Coolidge of Massachusetts, Poindexter of Washington, etc., to speak of Johnson of California and a number of townships not yet heard from. Looks like a good chance for a second-choice candidate.

King Alfonso of Spain will be welcomed in the United States when he comes. There was no bitterness toward Spain even during the Spanish war. We cleaned up on the Spanish before there was really time to get excited about it. There are thousands of people of Spanish descent in Southern California who will assist in tendering a generous and friendly welcome to the Spanish ruler.

Serious trouble looms for Senator James W. Wadsworth, Jr., of New York in his ambition to be returned for a second term to the United States Senate. The Senator is a violent opponent of woman suffrage and refused to support the constitutional amendment even after the Legislature of New York had ratified it. Miss Mary Garrett Hay is leading the fight against Wadsworth and says every woman in the state of New York will oppose his re-election, without regard to party.

SUBMARINE GARDENS
Island Santa Catalina
Its very name recalls
Delightful, gorgeous, ocean bed
Where slanting sunlight falls,
Revealing all the hidden shade
Replete with wonders rife!
The magic of the living things
Of under-water life!

The gardens of the water-sprites,
The thrones of gaudy fish,
The scenes where festooned
weed grows!
In truth, most any wish
Imagination can conceive
For grace and elegance,
For delicate magnificence
Are here! but not by chance!

For who can see this rich display
Of beauty so refined,
And say it grew to loveliness
Without a Master Mind?
And who can gaze on glories strewn
Beneath the ocean broad,
And for one moment disbelieve
That they were formed by God
FREDERICK M. STEELE

SOCIETY.

BY VIRGINIA WOODS.

Mr. Clark.

The William Andrews Clark, Jr., home on West Adams street is to be the scene of a gala event on Friday from 4 o'clock until 7, when Mrs. Clark is to entertain at a large reception in honor of his house guest, Mr. Henry Rothwell, conductor of the Philharmonic Orchestra, and Mr. Sylvain Noack, Mr. Ilya Bronson, Mr. Alfred Kastner and Mr. Vladimir Drucker and members of the Philharmonic. The home is to be brilliantly decorated in American Beauty roses, chrysanthemums and other flowers in the autumn colors. A light buffet supper will be served. Five hundred invitations have been issued. Mr. and Mrs. Albert Spalding (the latter being soloist with the Philharmonic at this afternoon's concert) are to remain over especially for the reception and the latter will be in the receiving line with Mrs. Michael J. Connell, Mrs. L. S. Slauson, Mrs. Eugene O. McPherson and Mrs. Robert I. Rogers and a number of other patronesses of the New Philharmonic.

The Holidays.

A large function planned for the holiday just after Christmas is the musical tea at which Mrs. Charles Alfred Wood and her two daughters, Mrs. James Langford Stack and Mrs. Florence Wood Clark, are to entertain at the home of Mrs. Wood on Fourth and Ardmore streets.

Patronesses Selected.

One of the patronesses for the ball of the southern assemblies to be held at the Athletic club in December 20 have been selected and include Mrs. Edward Doheny, Jr., Mrs. Michael Connell, Mrs. Secondo Guasti, Mrs. Willoughby Rodman and Mrs. Lee Montgomery. The organization of this club is proving most popular, there being more than 100 members and others to come in.

Mrs. Denis.

Mrs. George J. Denis is entertaining at luncheon today at the California Club in compliment to Mrs. Ethel McLaren of San Francisco. Covers are set for twelve.

Plans for Holidays.

Mr. and Mrs. Francis Pierpont have returned home from their summer cottage at La Jolla and are making ready for the reception the latter week of Mrs. Davis's mother, Mrs. O. H. Churchill, and sister, Mrs. Marion Churchill Webber, who are now in Chicago, have been gone several months visiting in New York, Boston and different cities of Connecticut. Mr. and Mrs. Davis are to spend the week-end in Riverside.

Mrs. Webb.

Mr. and Mrs. Albert Edward Webb of Westmoreland boulevard are making a trip to Toronto, Can., and New York just after Christmas. They will go to Toronto first to visit their youngest son, Reginald Webb, who is a student at Upper Canada College. Later they will go to New York for a stay of three months.

Mr. and Mrs. Webb received an interesting letter yesterday from their older son, Lieut. Albert Macdonald Webb, who has been in the Royal Air Force of the Imperial Army of Great Britain the past two years. He has just been sent back to London from Germany, where he has been with the Army of Occupation. He is expecting his discharge and will pass his Christmas holidays in London and then sail for Australia, where he will travel a year before coming home. He is enthusiastic about airplaning and has an airplane of his own which he has already shipped to Australia. Lieut. Webb is just 20 years old, but has a brilliant record to his credit as a flyer.

By Miss White.

Miss Ida White is entertaining at luncheon today at the Palms in honor of her sister, Mrs. Gregory Perkins. Later Miss White will assemble her guests at Clune's to see "Woman."

To Marry in Philippines.

Miss Gertrude King will leave on December 15 for the Philippines to marry Mr. C. P. White, a prominent business man in the Orient. Mrs. Frank King, mother of the bride-elect, will go as far as Vancouver with her daughter, who will be met by friends in Manila, at whose home the wedding is to take place. Since announcement of the engagement in The Times Miss King has been honored at many social functions.

Mrs. Balch.

Mrs. Allan Balch has gone to New York to spend the holidays. Mr. Balch will join her just before Christmas.

By Mrs. Allyn.

An affair of the week was the auction bridge and tea at which Mrs. M. E. Allyn of 678 South Ardmore avenue entertained for a group of eastern friends. The honorees were Mrs. A. H. Kendrick, Mrs. Florence Williams, Mrs. H. Brackett and Mrs. J. Hurd of Hartford, Ct.

By Mr. and Mrs. Peck.

Mr. and Mrs. Arthur Peck are to be hosts tonight at a dinner-dance at the Ship Cafe in Venice.

By Mr. and Mrs. Francisco.

Mr. and Mrs. J. Bond Francisco of 1401 Albany street have issued invitations to a series of afternoon studio teas beginning next Sunday and lasting throughout the week and including Sunday week. There will also be an exhibition of Mr. Francisco's paintings.

Personals.

Mrs. C. Curtis of Santa Monica is spending a few weeks in Los Angeles and is at the Hershey Arms.

Miss Ella Le Grade of this city, but formerly of Providence, R. I., has returned to this city after a year's stay in the Orient. She is at the Lake View Hotel.

Mrs. Harriet Williams Johnson of South Commonwealth avenue, her mother, Mrs. N. Henry Johnson, and Mrs. M. H. Bankson, have returned from Riverside and Corona, where they were house guests of their cousin, Mrs. Walter Minturn Dean, at her country home near Corona. They went to attend a family reunion at Thanksgiving—Mrs. Dean's aunt, Mrs. John F. Williams of St. Louis, widow of the late Col. Williams, being the honor guest. She will spend the winter in Southern California.

WOMEN SEE FOX ON PRISON TRIP.

Wife, Two Others She Doesn't Know Wait for Him at San Francisco Ferry.

When George A. Fox, sentenced to San Quentin for from one to ten years for defrauding Mrs. Anna C. Walters, stepped from the ferry at San Francisco in custody of Deputy Sheriffs Nolan and Dennison, he was met by his wife and two other women, according to the officers.

The other women, the officers said, were unknown to Mrs. Fox. He was allowed to speak to each of them.

Mrs. Fox took the train that left just after the one which took Fox to prison and caught up in San Francisco.

McKINLEY HOME IS PUT IN PERIL.

Plethora of "Inquiries" may Stop its Good Work.

Changes Galore Demanded by Hordes of Inspectors.

Heckled Philanthropist may Withdraw His Support.

"Inquiry into" the conduct of the McKinley Industrial Home for Boys by city, county and State officials and self-appointed investigators has reached such a point that this useful institution is in danger of being closed. The health department has failed to renew the home's permit and has demanded many changes which the Bureau of Municipal Nursing asserts "are necessary to bring this home up to a standard which will justify this department in the issuance of a permit."

The home, which is supported by voluntary contributions and which is doing a vast amount of good work, could not exist without the generosity of philanthropic people of Los Angeles. Yet these generous people are harassed and annoyed by a constant procession of investigators who make demands which cannot be carried out because the home's finances are not indefinitely elastic.

THIRTEEN DEMANDS.

Dr. Johnson, M.D., of the Bureau of Municipal Nursing, with the approval of Health Commissioner Powers, sent the board of the home a notice containing thirteen demands. The philanthropist chiefly responsible for the maintenance of the home has informed its superintendent that the only way for the city to enforce the demands is to go out and close the institution, as he does not intend to be bothered any more by these unnecessary annoyances. He adds:

"Since we got into the war with Germany, in order to keep the doors of the home open and take care of these boys (over 100) I have contributed, out of my personal funds, nearly $10,000, and if I had not done this, the home would have been compelled to close, for it was impossible to get contributions from the general public when it was being called on by the government to contribute in the aid of the war. I am also guaranteeing notes of $24,000 at the banks, and I have authorized the expenditure of $4000 at Van Nuys, which I am paying myself, and I do not propose to be dictated to in the matter of unnecessary items under these circumstances, particularly when I am giving my own money and time for what I consider a worthy cause."

SWARMS OF INSPECTORS.

As showing what the home has had to contend with in the way of "supervision" by officials of one kind or another, it may be mentioned that during the past year it was inspected at regular intervals by members of the following commissions and organizations: State Board of Health, County Board of Health, City Board of Health, medical division of the city Board of Education, city nurses, City Housing Commission, Juvenile Protective Association, County Board of Charities, county probation department, Welfare Commission, the grand jury and the Social Service Commission.

Members of the State Board of Charities and Corrections paid two visits, a representative of the State Board of Control stayed at the home for a week, during March and April, and also was there in June, August and September.

And in addition to all this, the home was visited by volunteer workers connected with the Social Service Commission and other "welfare" bodies, and was inspected by the Fire Commission of Los Angeles and State milk inspectors.

This procession of inspectors and investigators, paid and volunteer, has taken a considerable portion of the superintendent's time.

It is also stated that "the medical inspection made by the State Board of Control has caused great unrest and nervousness among the children."

WHERE TAXES GO.

Those connected with the home think it is about time that the citizens of Los Angeles should awaken to what is going on and should realize how their money, paid in taxes, is used to pay a host of commissioners, inspectors, nurses and other salaried men and women.

The McKinley Industrial Home for Boys is not the only one which has suffered in this way. By insisting on the same regulations which they want to impose on this home, the State, city and county representatives of officialdom have put out of business a number of other institutions that were doing a useful work. The suggestion is made that if the State, city and county would discharge the whole outfit of commissioners, inspectors and nurses and donate to the homes the amount of money paid to maintain these officials, the number of institutions which have been an almost unbearable burden on the philanthropic people of the community would be much less, these institutions would be more practically managed, and much better results would be achieved.

As showing the good work accomplished by the McKinley Home, it may be stated that 118 boys were admitted during the year and ninety-seven dismissed. There are 131 on the rolls. The average number in the home during the year is 105. The home has been running twenty years and not a single death from sickness has occurred there. One boy was drowned in a slough. The institution has had as many as 130 boys in its care at one time and its work has the enthusiastic approval of prominent club women.

Some of the latter are expected to take up with Mayor Snyder the subject of the officials' demands and see if he cannot induce the Health Department and the Bureau of Municipal Nursing to cease impeding the good work.

CONCESSIONS PLANNED.

As one means of economy on the part of the city, the Finance Committee of the City Council yesterday recommended that concessions be awarded for the right to operate public comfort stations under the control of the city. The City Attorney was asked for an opinion as to whether the Council has a legal right to make such arrangements.

BANDITS FIGHT OVER A GIRL.

(Continued from First Page.)

Brown must be the man described as pale and nervous, but she does not think he is addicted to drugs. She says that Mr. and Mrs. Art Brown have three children, George, aged 13; Maude, a girl, aged 10, and "Tootsie," aged 6. These children are said to be with Brown and his wife in their flight. She asserts that she has not seen any of the Brown family since November 24, when they left Venice. The young woman herself is possessed of blue eyes, an attractive face, regular, white teeth and a charming smile.

She would not say where her husband is. Her parents, she says, are in Minneapolis, but she would not give their names. She insists that her name is Jane Smith. She and Hudson were registered at the Beebe Hotel, 903 West Sixth street, as Mr. and Mrs. McClarey.

"I did not hear of the hold-up until yesterday," said the girl. "I had not read the papers and do not yet know the details. The night of the robbery, Ed came in at 6:30 o'clock. He did not appear nervous. The officers say they found the Liberty Bonds and money there, but Ed never showed them to me, nor told me about them.

"Yesterday Ed wanted to have a tattoo mark on his chest covered over. It was a design of two flags and a spread eagle. It is true I have a butterfly tattooed on my arm, but I had not gone to that place on Main street to be tattooed. While we were there the officers arrested us. That was when I learned about the hold-up.

"The Browns deceived me by not telling me what they were doing, and I hope they are caught. Mr. Manning told me Mrs. Brown was with them at the time of the robbery."

CHRISTMAS SALE.

First Presbyterian Church Women Offer Many Articles Today.

A Christmas sale of useful and fancy articles will be held in the chapel of the First Presbyterian Church this afternoon and evening. Booths decorated to represent the nations will be in charge of women and girls in costume. A Japanese tea garden and an oriental fortune-telling booth will be features. Little girls in Italian costume will sell flowers. A cafeteria dinner will be served at 6 o'clock.

Those in charge of the entertainment are Mmes. Walter Bordwell, W. E. Howard, J. E. Fullwood, Robert Hartwell, N. J. McFarland, Hugh Walker, Edwin Long, Stacy Hill, Waldo York, O. J. Mulford, W. N. Dill and Miss Kate Sherwood.

CONTESTS HER WILL.

Husband Charges it Was Made Under Influence of Executor.

Perle C. Marshall filed a contest yesterday to the probate of the will of his wife, Mrs. Minnie J. Marshall, who died recently. The estate is valued at $3000, and was left to a daughter, J. J. Bradford being named executor. It is alleged by the husband that his wife made the will while under the influence of Mr. Bradford.

Oldest Dry Goods Store in Los Angeles — Best in Dry Goods Since 1878

Coulter Dry Goods Co.
FOUNDED IN 1878
Seventh Street at Olive

Gift and Glove Orders Sold On The Main Floor.

We Prepay Charges to All Parts of the United States.

One of These Dresses Would Make a Good Gift

And its cost will be comparatively little, if you select now—without, however, your incurring the slightest risk of getting inferior quality, because of the lowered price.

At $23.75 and $33.75

At $23.75—Smart little dresses of taffeta, in navy, black, taupe, Copen—some combinations of Georgette and taffeta in black, navy, brown or Copen; satins in navy or black.

At $33.75—Very good models in satin or taffeta in navy and black; velvets in navy or black; tricotines in navy; and styles in wool jersey, in beaver, plum and navy.

A good line, too, at $38.75 and $48.75.

(Garments; Third Floor)

Chiffon Velvet Handbags $4.50

At this price it would be very difficult to duplicate these bags; in all favored styles and colors—black, brown, navy and taupe.

(Main Floor)

Toilet Goods Specials

36 (only) aluminum *Hot Water Bottles* $1.95
24 (only) Cello *Hot Water Bottles* $2.45
12 (only) pairs men's *Military Brushes* $2.45
10 (only) pairs boys' *Military Brushes* $1.25

(Main Floor)

Sure-to-be-liked Gifts Are, Always Men's Silk Shirts

Especially these new ones, in most unusual and uncommon novelty and staple patterns, in all the popular shirting silks.

Prices are particularly appealing in their fairness, too.

A pearl white silk, in new weave, for example, is priced at $15.00

Others (all pure silk) at

$10, $12, $13.50 and $15

Imported Madras Shirts

Anderson & McConnell's finest woven cotton—durable, handsome, conservative in pattern; will appeal alike to business and professional men; and are specially priced at

$4.35 and $5.50

(Men's Wear; Main Floor)

Handsome Wool Sweaters

In camels' hair, Shetland and Vicuna wool of novelty or plain weaves, may be had in staple colors.

Certain models have contrasting Angora Tuxedo collars—these in sea blue, Sammy, munition, Chinese blue, seal brown, purple, rose, Copen, turquoise, flesh, white, navy and black.

You can suggest no more suitable gift to any woman whom you wish to compliment.

$12.75 to $26.50

(Sweaters; Third Floor)

The Coulter imprint upon any purchase—be it for holiday or every day—guarantees quality beyond peradventure. Why be satisfied with anything less good?

Hosiery

No woman ever had too many stockings—of that you may be sure.

So, whether she likes silk or the more practical weaves for every-day, you will choose fortunately if your gift is hose.

And please, for your own satisfaction, select as soon as you possibly can!

A new *lace-stripe* pure thread silk stocking has just come in; made with lisle top and sole—an unusually close even weave, in black only—to sell at, pair, *$2.00*.

(Hosiery; Main Floor)

COULTER'S—Seventh Street at Olive — Seventh Street at Olive—COULTER'S

Broadway Department Store

Domestic Gas Ranges

The "Economy" Gas-Saver

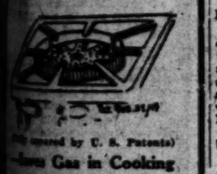

(Patents Issued by U. S. Patents)

Save Gas in Cooking
Convenience as Well

surrounds and protects the gas blaze, saving gas and making it easier to light it. Can be turned down low, easily installed, without the use of tools. Made of the best material and guaranteed for three years.

25c Each

Sold Exclusively By

Fifth Floor
Los Angeles, Pasadena, Long Beach, San Diego.

An-ge-lo California Walnut Sauce

Used for making more wholesome and appetizing soups, gravies, salads, dressings, roasts, steaks, chops, boiled and baked fish; also for seasoning beans, macaroni, cheese and spaghetti.

8-oz. Bottles, 25c
At All Good Grocers

Angelo Pickled Walnuts are now being distributed to dealers in fancy groceries in limited quantities. This season's pack is small and we suggest that you place your order today for this delicacy. Price 75 cents per bottle.

OPENING TODAY

New York Hat Store

Number Four at 102 West Seventh

TWENTY years of honest business has brought us success little dreamed of when we founded our first establishment in Los Angeles at 120 West Fifth street. Two other stores followed at intervals and now we are opening our fourth.

¶ The same high class of merchandise, the same courteous treatment of customers, the same integrity of purpose which has made our success in Los Angeles so overwhelming will be the policies which will prevail at our new store.

¶ A full and complete stock of caps and hats—incomparable Stetsons as well as headwear of our own manufacture—will be available to our patrons.

We've a hat for every head, including yours.

New York Hat Stores
105 W. Fifth — 554 S. Spring
102 W. Seventh

FOR HEADACHE AND NEURALGIA
AK ANTI-KAMNIA TABLETS
10c & 25c PACKAGES
ASK FOR AK TABLETS

FURNITURE
that you wish to trade for NEW?
See our Exchange Department.
FOLEY'S
648 So. Main St. Phone 10615

JEVNE'S HOTEL BLEND COFFEE
40c lb in sealed bags

McBURNEY'S KIDNEY and Bladder Medicine
For Bright's Disease, late dust deposit, bed-wetting, gravel, dropsy, diabetes, rheumatism. Send 13 cents in stamps to W. F. McBurney, 1007 Vermont Ave., Los Angeles, Cal., for 5 days' treatment. Prepaid. $1.00, all druggists. Liver Regulator, 25c.

News From Angeles County, South of Tehachepi's Top.

LIST HOLDINGS OF RAILROADS.

Work of Return to Private Owners Under Way.

House Breakers Get Big Haul of Silverware.

Pasadena Poultry Fans Plan Big Show.

[LOCAL CORRESPONDENCE.]

PASADENA, Dec. 4.—A great inventory of all railroad property is to be taken this month, prior to the return of the roads to private ownership, judging from the orders just received by local officials of the Salt Lake Route, and which, it is expected, will be received in a few days by the agents of the Santa Fe and Southern Pacific lines also.

The railroad agents are instructed to list all items of railroad property in Pasadena to show all property and equipment in possession of the roads as of December 31.

It is said that this inventory will be the greatest one ever undertaken in America. Every bit of track, freight house, ticket counter and bit of stationery will be listed.

HOME FROM DETROIT.

Edward Grace, secretary of the Pasadena Y.M.C.A., has returned from the Detroit convention of the association. He is planning many improvements in the local association, including the introduction of the so-called "box and locker" system, to provide additional locker accommodations.

BURGLARS GET SILVER.

Burglars last night stole $3000 worth of silverware from the home of Mr. and Mrs. Charles S. Witbeck, 820 South Madison avenue. The police believe a well-organized gang of thieves committed the crime.

POULTRY SHOW PLANNED.

A poultry show will be held in Pasadena, December 11 to 13, it has been decided by the Pasadena Poultry Association. J. F. Harrison, a well-known chicken fancier of Pasadena, has been named as judge of the show. L. W. Colby, president of the association, is chairman of the Executive Committee in charge.

HARVARD IS WELCOMED.

Harvard's acceptance of the invitation to play in the championship football match at the Tournament of Roses in Pasadena, New Year's Day, has caused general satisfaction here. There are many Harvard alumni in Pasadena. The news about Harvard has caused a big jump in membership in the Tournament Association, according to L. H. Turner, chairman of the Membership Committee.

Visit our Bargain Basement Store. Used furniture taken in exchange on anything in our ten-floor stock. Pasadena Furniture Co.—[Advertisement.

List your houses for rent with the B. O. Kendall Co., Pasadena.—[Advertisement.

Pigskin boxes and chests, red, black and green, lacquered and carved—all sizes. Chinese actors' make-up cases, mirrors; a wonderful assortment of old brass vases, incense burners, Buddhas, candlesticks, bells and a new lot of those old opium flower bowls—large and small sizes are among the hundreds of unusual gift pieces just received at Grace Nicholson's Famous Pasadena Gift Shop, 46 North Los Robles and—also new lot of beautiful jade, amber, aquamarine, amethyst, coral, emerald matrix, crystal and carved ivory necklaces and pendants.—[Advertisement.

DIES FROM INJURIES.

Collision of Motorcycle and Auto Has Fatal Ending.

[LOCAL CORRESPONDENCE.]

TULARE, Dec. 4.—While returning to his home here after visiting with his bride of a month, who is at the home of relatives in Los Angeles, Richard L. Riley, 24, drove his motorcycle into collision with an automobile on the county highway, south of here, late last night, and received injuries from which he died a few minutes after the accident.

Riley drove into a machine of which H. G. Coffee of Pixley was at the wheel, and he is believed to have become confused in his directions by the fact that Coffee had but one light in operation. Riley's machine is said to have been driven without lights.

No blame for the accident was established in the Coroner's inquest, which was held today.

HAVE NO PAUPERS.

Porterville Census Shows Town in Good Condition.

[LOCAL CORRESPONDENCE.]

PORTERVILLE, Dec. 4.—There are no indigent families in Porterville, and there are a remarkably few truant children. These were the outstanding features disclosed by the school census, which has just been completed, and is now being compiled by H. N. Morrison.

Mr. Morrison states that the average of children in each family, as shown by the records, indicates a present population of more than 6000 within the Porterville city limits, a material growth over two years ago, when an unofficial census was taken by the Elks' Lodge.

GATHERING OF THE ELKS.

[LOCAL CORRESPONDENCE.]

REDONDO BEACH, Dec. 4.—With flags, palms and pennants the city is in gala dress awaiting the arrival of the Elks tomorrow, when members of the order come from neighboring cities to install the new lodge, No. 1278.

A parade, baseball game, water sports and a barbecue are some of the attractions to be offered. Douglas Fairbanks, James J. Corbett and Lou Cedy are expected to assist with the programme. District Deputy Grand Exalted Ruler J. A. Burke of Santa Ana is to be master of ceremonies at the installion, which will be held in the pavilion.

Three thousand visitors are expected. Every Elk lodge in Southern California will be represented.

Visit our Bargain Basement Store. Used furniture taken in exchange on anything in our ten-floor stock. Pasadena Furniture Co.—[Advertisement.

USEFUL LIFE ENDS.

Prominent Charity Worker Dies at Santa Monica.

[LOCAL CORRESPONDENCE.]

SANTA MONICA, Dec. 4.—The death of one of Santa Monica's most prominent women, Mrs. Adelaide Hasse, excited much grief outside of the immediate family today. For many years a charter member of the Santa Monica Bay Women's Club, Mrs. Hasse had for more than twenty of her seventy-three years been identified with various enterprises of benevolence and charity.

She was the wife of the late Herman Edward Hasse, who was chief surgeon at the Sawtelle Soldiers' Home. Her daughter, Miss Adelaide Hasse, is in the offices of the National Council of Defense at Washington and one time was assistant librarian of New York city. A son, Carl Hasse, is Assistant City Engineer at Santa Barbara.

Funeral services will be held Saturday, December 6, from the establishment of Finch, Sawtelle. Interment will be at Inglewood mausoleum.

STAGE WINTER SPORTS IN BIG BEAR VALLEY.

[LOCAL CORRESPONDENCE.]

BIG BEAR VALLEY, Dec. 4.—A great programme of winter sports in this valley is only a question of a short time, hotel men believe. H. M. Nickerson, Robert J. Reid, Fred Crosby and Sherman Paddock, four of the big tourist hotel men of the South, have just been here and are much impressed with the possibilities.

They made a trip to the valley to personally investigate conditions, and it is said the growth of the resorts leads to the conclusion that guests can be taken care of as well or better in winter than in summer.

A plan of bringing guests from the big hotels to the valley for a few days' programme of sports will be worked out, and if it is as popular as is expected, a regular programme will be outlined.

WAS FIRE VICTIM.

Fourteenth Death Results from Ojai Conflagration.

[LOCAL CORRESPONDENCE.]

VENTURA, Dec. 4.—Ojai's fire of two years ago claimed its fourteenth victim this week, when R. L. Frank passed away in a Los Angeles hospital. He swallowed such quantities of smoke and possibly flame that his lungs became affected, tuberculosis set in, and death followed.

He was employed as a farm hand on a ranch in that vicinity, and did heroic service in fighting back the fire. When it became obvious that the town would be fireswept, he ran a free stage between Ojai and Ventura, getting refugees out of the flames and the prostrating heat.

POLICE CHIEF WEDS.

[LOCAL CORRESPONDENCE.]

SANTA ANA, Dec. 4.—Taking few, if any of his many friends into his confidence, E. L. Easley, Chief of the Whittier police force, came to Santa Ana today bringing with him Mrs. C. C. Laurence, one of the Quaker town's popular milliners. A short time after their arrival, Mrs. Laurence became Mrs. Easley and the couple left for points south on a short wedding trip. Easley has been a resident of Whittier for many years and has held his official position since 1914. He is a well known and popular officer.

FRENCH OFFICER PRAISES AMERICA.

[LOCAL CORRESPONDENCE.]

RIVERSIDE, Dec. 4.—"Germany was mistaken in America; France was not. The two republics had understood and loved each other; faith had never wavered and the outcome more than justified it." With these words Capt. Perigord, formerly of the French army, but now professor of economics at Throop College, prefaced an address at the Girls' High School Building, last night.

When he came to America following the declaration of war at Washington, it was part of his mission, Prof. Perigord said, to "discover the soul of the people." In his travels on this mission he sensed the existence of a spirit, he said, that weighed more with his government than the scope of our military preparations and the immensity of our material resources.

OFFICIALS RESIGN.

Election at Santa Barbara to Make Change of Policy.

[EXCLUSIVE DISPATCH.]

SANTA BARBARA, Dec. 4.—All city officials appointed by the City Manager and Council two years ago will resign during the next week, their resignations becoming effective January 1, when the new city administration comes into power. These wholesale resignations will include the city manager, fire and police chiefs, treasurer, street superintendent, building inspector, plumbing inspector, city physician and board of health, besides city clerk and city attorney. The resignations are made a necessary formality because of the election of three Councilmen who will shape the policies of the administration for the next four years. It is expected a number of those who resign will be reappointed.

AUTHOR RAISES PIGS.

Writer, Veteran of the War, Turns Attention to the Soil.

[SPECIAL CORRESPONDENCE.]

RIVERSIDE, Dec. 4.—That Peter B. Kyne, the well-known author, is taking a course in hog-raising at the University Farm School at Davis for the purpose of developing property he is said to have acquired near Perris, is the information vouchsafed by one of his friends here.

It is stated that Kyne has a number of men who were with him in the service in France looking after the property and caring for the porkers with which it has been stocked. The author, the informant states, had been considering plans for embarking upon the life of a farmer for several years, but only a few of his friends were aware that he had purchased property in this county. The exact location of the ranch is not known here, but the fact that Kyne's postoffice address is Perris, leads to the presumption that it is not far from that point.

PAY BIG PREMIUM.

[LOCAL CORRESPONDENCE.]

INGLEWOOD, Dec. 4.—The Inglewood Town Council, has sold $217,080 in water-works bonds to R. H. Moulton and Company, and William B. Staats and Company, both of Los Angeles, at premium of $11,000. The contract for improvements and additions to the present water works plant was let to Mochaet Murphry, of Berkeley, for $54,000. It is planned that the municipal Water-works Company will soon be in control of the present Inglewood Water-works Company's holdings.

WOULD KILL ALL CHRONIC KICKERS.

MAYOR OF POMONA ADVOCATES THEORY OF "TREAT 'EM ROUGH."

[LOCAL CORRESPONDENCE.]

POMONA, Dec. 4.—A firing squad for some of the "hide-bound citizens who are constitutionally opposed to any municipal improvements" is advocated by Mayor W. A. Vandegrift. "'Let 'em be shot at sunrise,' would be my orders if such a laudable accomplishment could be carried out legally," said the Mayor, as he told of the objections already made to the proposed improvement bond issue, and also recalled the attitude of some of the same citizens in the past, when it came to a question of public improvement.

"It is generally the ones who pay the least taxes and have the most money to pay it with, who make the biggest roar over improvements," said Mr. Vandegrift. He told of one irate individual who protested to him at one time when new street lights were installed, saying that the town didn't need them and that he for one didn't believe the money he paid for taxes should be paid out for such extravagance. The objector was routed, the Mayor said, when he was told that not a cent of his tax money went toward paying for the lights, as the expense had been defrayed by the business men.

REAPPOINT SURGEON.

War Veteran Returns to Duty at Soldiers' Home.

[LOCAL CORRESPONDENCE.]

SOLDIERS' HOME, Dec. 4.—Appointment of Ray W. Karras, as assistant surgeon of this branch was announced today; this completes the hospital's quota of six surgeons. Dr. Karras resigned his office more than a year and a half ago to accept a position in the United States medical service, and upon his return, was restored to the place which patriotism had prompted him to vacate. The doctor when asked to say something concerning his experiences while in the service, evidenced his well-known modesty by declining. "There is really nothing to tell," he said, "but what has already been told by many."

TREES AS MONUMENTS.

Beautify March Field as Tribute to California Soldiers.

[LOCAL CORRESPONDENCE.]

PERRIS, Dec. 4.—Plans for the beautification of March Field, the aviation camp near here, by the planting of trees, are being rapidly rushed to completion. It is estimated that the amount required to make the treeless plain on which the camp is now situated a place of beauty, will be about $10,000.

Frank Miller, of the Mission Inn, has started the movement with a donation of $500, the Chamber of Commerce of Riverside has pledged $5000, and the Los Angeles Chamber of Commerce $1500, C. M. Loring of Riverside has promised $1000, and the County Board of Supervisors will be asked to contribute $2000. As soon as the funds are actually in hand work will be begun. The intention is to finish the work without asking the government for aid, as a tribute to the memory of the Southern Californians who gave their lives in the great war.

CIVILIANS DRAW PAY; VETERANS MUSTERED.

[LOCAL CORRESPONDENCE.]

SOLDIERS' HOME, Dec. 4.—The sum of $13,601.69 is the amount of salary paid yesterday to officers, civilian employees and members of the Home on extra duty, for services during the month of November. The pay roll covers almost 500 names—quite equal in that particular to many fully-incorporated cities.

Today, veterans are being mustered as "present," for the quarterly pension, due December 4. The date of payment depends upon the receipt of checks from the bureau of pensions in Washington, D. C., which is at present quite indefinite.

BIG TIMBER DEAL.

[LOCAL CORRESPONDENCE.]

YUCAIPA, Dec. 4.—One of the largest deals of the year in timber was consumated this week when P. J. Shropshire of Redlands purchased 2,000,000 feet of standing timber located on Job's Peak of the San Bernardino Mountains, from Patterson & Dixon, of San Bernardino. Much of the timber when cut will be milled by the San Bernardino Lumber and Box Company, which has a mill near Thousand Pines.

When a Feller Needs a Friend - - - - - By BRIGGS.

[Copyright, 1910, New York Tribune, Inc.]

THE GUMPS—THAT JANITOR.

Evidently the Little Fellow was a Bear-Cat in His College Days - - - - - - By BUD FISHER.

[Copyright, 1910, by H. C. Fisher. Trade Mark Reg. U. S. Pat. Off.]

Vanity Fair SILK UNDERWEAR

THE Vanity Fair Step-In Envelope doesn't have any buttons—it doesn't need them!

With never a snap nor button, once you step in, you stay in. It's open on each side from the dainty bow stitched hem to the hip line.

All Vanity Fair undergarments have been made with a view to perfect comfort. The Pettibockers, the Knickers, the Phantom Inch Vest and the Sure-Lap Union.

All the better shops carry Vanity Fair Silk Underwear. Ask for it by name—Vanity Fair.

Vanity Fair Silk Mills
Reading, Pa.

No Gray

if you use La Creole Hair Dressing, as the aristocratic Louisiana Creoles do, whose wonderful hair is a mark of their Spanish-French blood.

Cures dandruff, stops hair falling, restores gray hair to color and beauty.

La Creole HAIR DRESSING

Gives no dyed look, does not stain the scalp, will not wash or rub off. Makes hair soft, lustrous, beautiful. Destroys instantaneously all dandruff germs. Guaranteed to bring back faded or gray hair to its natural color or money refunded.

Write for booklet, "La Creole." Sold at Druggists and Toilet Counters. Price $1.00.

"If your dealer can't supply you, write us and we will tell you where you can get it."

Van Vleet-Mansfield Drug Co.
Makers
Memphis, Tenn.

Cuticura Soap AND OINTMENT Clear the Skin

DES-DES TRADE MARK REG. U.S. PAT. OFF. DESERT FLOWER

The Jewelry store visitors to California always enjoy

Brock and Company
"The House of Perfect Diamonds"
437-439-441 Broadway

Get a tube today
PYO-REM
Dental Cream

Whisky—Beer

Complete formulas and methods for making at home all kinds of wines and cheaper wines, saving 50 per cent. Many operating hours with little labor. Formerly in brewing and wine business. Internal revenue office rules formulas may be sent through mails. Instructions and permits sale of liquor. Issued January 14, 1910. $1.00 per copy, cash or stamps. Send order.
BALTIMORE FORMULA CO.
Dept. 102. Baltimore, Md.

RIGHT TO JAW FELLS BECKET

Carpentier Knocks Out Fisher in First Round.

Frenchman Smothers Joe Seventy Seconds.

Elite of English Society Witnesses Contest.

BY CABLE AND ASSOCIATED PRESS.
HOLBORN STADIUM, Ringside, London, Dec. 4.—Georges Carpentier, the French champion, knocked out Joe Beckett, champion of England, tonight in a brief and decisive one-sided fight for the heavyweight championship of Europe. Twenty-four seconds sufficed to decide whether Carpentier or Beckett should meet Jack Dempsey, American heavyweight, for the world's championship next July. From the moment the referee, Eugene Corri, called time, Carpentier carried the battle in his own hands. Beckett never had a chance of hitting the agile Frenchman, who landed his blows at will.

MIGHTY CRACK.

Amid absolute stillness, not a few spectators could hear the terrific crack of the swing that put Beckett to sleep. There was a roar of cheers as Carpentier assisted Beckett to his corner, where the Englishman raised his astonished eye and saw his opponent being carried on the shoulders of the enthusiastic crowd.

The contestants presented a striking difference in appearance when stripped and were introduced to the ring. Beckett, swarthy and muscular, Carpentier, white-skinned, with a splendid figure. Carpentier looked as fresh as though accustomed to his surroundings; Beckett seemed somewhat nervous.

A SWELL AFFAIR.

Lords and peeresses, members of the House of Commons, high officials of all states, many women, most of them in evening dress, and the Prince of Wales lorded the fighters, who politically as they squared up. Before a fight, the contest was not particular. Carpentier was fast on his feet, dancing in and out and playing havoc with the Englishman from the first lead. With lightning

(Continued on Second Page.)

—his gift His

He will be glad of these if he early morning try night. T lined and mad undressed kid.

$2

Other lines of as 75c.

$1.8

The Los Angeles Times

FRIDAY MORNING, DECEMBER 5, 1919.

SPORTS MOTORING FILMLAND DRAMA

RIGHT TO JAW FELLS BECKETT.

Carpentier Knocks Out Britisher in First Round.

Frenchman Smothers Joe in Seventy Seconds.

Fate of English Society Witnesses Contest.

[BY CABLE AND ASSOCIATED PRESS.]

OLBORN STADIUM, Ringside, ... Dec. 4.—Georges Carpen... the French champion, knocked ... Beckett, champion of Eng... tonight in a brief and decided... ended fight for the heavy... championship of Europe.

...enty-four seconds sufficed t... whether Carpentier or Beck... could meet Jack Dempsey, th... ...y championship next Jun... the moment the referee, B... ...ed, called time, Carpentier ha... ...ts in his own hands. Beckett ...ad a chance of hitting ne... Frenchman, who landed hevy ...on at will.

MIGHTY CRACK.

...mid absolute stillness, not ... spectators could hear the terrific ...ct of the swing that put Beckett ...own. There was a roar of cheer... ...s Carpentier assisted Beckett ...ner, where the Englishman ...ed his astonished eye and saw ...ponent being carried on the ...lders of the enthusiasts around ...

...The contestants presented a not... ...ference in appearance when ...stripped and were introduced ... swarthy and muscular; ... white-skinned, with ...figure. Carpentier looked ...as though accustomed to ...roundings; Beckett seemed ...bit nervous.

A SWELL AFFAIR.

...ll and peeresse; members of ...se of Commons, high offi... ...ials, many women, most of ...whom were formal, and the ...Prince of Wales loged the fighters ...personally as the squared up.

...At the fight, the contest was not ...long. Carpentier was fast on ...his feet, dancing in and out and ...soon had Beckett in trouble with the Englishman ...getting the first lead. With lightning

(Continued on Second Page.)

AIRMAN POULET REACHES DURMA.

[BY CABLE AND ASSOCIATED PRESS.]

LONDON, Dec. 4.—Advices received here today announced that Lieut. Poulet, the French aviator who was flying from Rome to Melbourne, reached Rangoon, Durma, Sunday afternoon, forty-five minutes after the arrival there of Ross Smith, who is flying from England to Australia.

NOTRE DAME IS NOT TO PLAY OREGONS.

[BY A. P. NIGHT WIRE.]

NOTRE DAME (Ind.) Dec. 4.—Confirmation was received today that the football game between Notre Dame and the Oregon Aggies, scheduled to be played at Portland, Or., December 26, has been declared off. The Notre Dame eleven has broken training and no efforts will be made to arrange another game on the coast.

CAPT. HOWELL ON HIS WAY TO ANTIPODES.

[BY A. P. NIGHT WIRE.]

LONDON, Dec. 4.—Capt. Howell, another entrant in the England-Australia flight for the prize of £10,000 offered by the commonwealth government, started from the Hounslow Flying Field this morning.

COAST COLLEGES ARE ASKED TO SEND TEAMS.

[BY A. P. NIGHT WIRE.]

SEATTLE, Dec. 4.—Colleges and universities of the Pacific Coast and the Pacific Northwest are to be invited to send teams to participate in a relay meet at University of Washington early next April, it was announced today.

FAULK IS ELECTED CAPTAIN OF TEAM.

[BY A. P. NIGHT WIRE.]

SEATTLE (Wash.) Dec. 4.—Theodore Faulk, veteran left-end of the University of Washington football eleven, was tonight elected captain of the 1920 team. Faulk has played on the varsity for three years.

HARVARD HERE ON CHRISTMAS.

Crimson Warriors to Bring Twenty-three Men.

To Begin Training at Once for Pasadena Game.

Will be Third Eastern Team to Invade Coast.

[EXCLUSIVE DISPATCH.]

CAMBRIDGE (Mass.) Dec. 4.—Harvard will meet the best college football team of the Pacific Coast at the Pasadena Tournament of Roses on New Year's Day. Such was the official verdict handed down by the Harvard athletic committee and faculty at the close of a joint meeting shortly after 3 o'clock yesterday afternoon following a deliberation of three days.

The Harvard varsity squad went into training at once and will begin actual practice Monday. If the weather favors the Crimson players they will practice in the stadium. Otherwise Head Coach Fisher and his boys will have to go to some indoor amphitheater to get in condition for the invasion of the west. The Harvard officials have secured the Commonwealth Armory for practice on the cold days. It has been used before by gridiron teams as a training ground and proved very serviceable. The building is warm and the playing surface is big enough for a regular gridiron.

LEAVE ON SPECIAL.

The squad will practice until December 20, when college closes for the Christmas recess. Registering after their last classes on Saturday the party of thirty-two will leave on a special train for the Golden State. Twenty-three players will make the trip to California. There will be two men for each position and three quarter-backs. Then the graduate treasurer of the Harvard A.A., a faculty representative, a manager and a squad of coaches under "Bob" Fisher will be in the party, along with "Pooch" Donovan and Dr. Nichols.

F. W. Moore, former major in the intelligence department, is the under-graduate treasurer and Dean Briggs will be the faculty representative. Waldron Belknap is manager of the team. What coaches will be selected to accompany the team and prime it up for its great battle were not decided on this afternoon. But it is very probable that Eddie Mahan, who has been advising the Crimson backfield during the past season, will be one of them.

KNOWS OUR STYLE.

"Natick" Eddie knows the California style of football, having been an assistant coach on the University of Southern California in 1916, the year after he led the Harvard team to a 41 to 0 victory over Yale.

The team is scheduled to arrive in California on Christmas eve giving it a whole week to get acclimated and tuned up for the westerners. The day after the game the party is supposed to leave for home. As it requires four days to cross the continent, the players will reach Cambridge January 6, one day late for classes. College reopens Monday, January 5, but the faculty has given the team the extra day.

JOY SUPREME.

Joy was supreme at the college when the official announcement was made. Such a decision was expected after the faculty washed its hands of the affair, following further heated meetings and handed the buck to the athletic committee. Rumors of every description were in circulation today. One was that the trip had been sanctioned sub-

(Continued on Second Page.)

DEMPSEY VS. DEATHLESS DRAMA.

BY GRACE KINGSLEY.

Jack Dempsey, champion prize-fighter, is going to take a wallop at art in the form of motion-picture acting, and he's as serious about it as a couple of judges. He's wrinkling over the picture game all the time, and the black-and-blue comedy of Al St. John's studio was the subject of his studious labors the other day.

Al and his company were pulling a jazzerie by wrecking a set in a big fight, but Al dashed out long enough to shake hands and exclaim, "I've heard a lot about you, Mr. Dempsey!" and then back off, calling over to Jack Warner, "Say, Jack, you just show him my charts!" Dempsey and St. John did some acrobatics and the big boy threw Al around as if he was going to break something with him. Of course, Dempsey could swallow Al without its being noticed on him, but at that St. John is rated a blue-ribbon banty.

The star fighter is going to take over Fannie Ward and Jack Dean's house on Wilshire boulevard, but he doesn't expect that to cramp his style any. Yet at that they do say there's no lack of fighting atmosphere in the house where Jack and Fannie dwelt! Dempsey is going to take little Jackie Dean's boudoir, but he's going to turn it into one of those crool, cold-looking training quarters. If anything should happen, then, that some caustic critic should remark that as an actor Dempsey is a great fighter he'll be ready—no, I don't mean what you mean at all—he will be ready to go back into the fighting game without losing any time.

About that house, Dempsey tells this on himself.

He kept finding the initial "J. D."

(Continued on Third Page.)

"He's Perfectly Gentle and Just Fine,"

According to Miss Grace Kingsley, who dashed up to the greatest living fighter, Jack Dempsey, yesterday and nailed him for a half hour's conversation. Al St. John, the timid youth on the left, listened with rapt attention while Miss Kingsley put Jack through a course of sprouts.

BROWN TO SLUG WITH JAP PUG.

Windup at Doyle's Promises Plenty of Action.

Grunan to be Seen in the Semi-Windup.

Six Bouts on Card for Tonights' Entertainment.

It looks like a great night for the sluggers at Vernon tonight, for every boy on the card, with the possible exception of one, may be counted upon to swap punches in entertaining style.

The main event, which will send Young Brown against Toyo Korriyama, the tough Jap lightweight, looms up like one of the best slugging matches arranged at the Vernon club in some time. Brown and the Jap know nothing but the art of slugging, and there should be considerable action on tap when the two tangle.

UP AGAINST JOE.

Al Grunan will make his first start in Southern California in many weeks tonight when he goes up against Joe Brown in the semi-windup. Grunan, besides being clever, has developed into a good puncher, for he took the majority of his recent bouts in the north by knockouts. In meeting Brown, Grunan is taking in considerable territory, as the former is a hard boy to beat.

The four preliminaries are on the order of the main event, when it comes to action. Harry Gastine will meet Frankie Monroe in what should prove an interesting bout. The boys are 135-pounders.

Jimmy Marshall is matched with Johnny Nunes at 135 pounds, and Jack Oliver will take on Al Williams, a hard-hitting welterweight. Joe Burns and Pat Quigley will raise the curtain.

ROSS MAKES A NEW TRACK RECORD

[BY A. P. NIGHT WIRE.]

HONOLULU (T. H.) Dec. 4.—Norman Ross of San Francisco broke the 200-yard tank swim record at a Young Men's Christian Association meet here last night. His time was 2:06 2-5. The old record also was made by Ross, in Chicago, April 4, 1918, and was 2:06 4-5.

SHORTSTOP RADER IS SOLD TO BEAUMONT.

[BY A. P. NIGHT WIRE.]

PORTLAND (Or.) Dec. 4.—John Rader, shortstop of the Portland baseball club, has been sold to the Beaumont Club of the Texas League, it was announced here today. Rader, who is in business in Los Angeles, may not report, according to unofficial comment here. This comment is based upon the fact that Rader did not report a year ago to the St. Joseph Club of the Western League when the club purchased him on the ground that he would not play except for Class AA clubs.

BOSTON TERRIER CLUB HOLDS KENNEL SHOW.

The Pacific Coast Boston Terrier Club is staging its fourth specialty show, this afternoon and Saturday. The show will be held at 719 South Hill street, and over fifty of the best dogs on the Coast are being exhibited. The cup for the best dog in the affair will be awarded Saturday night by Mr. W. M. Coates, one of the leading judges in the country.

COVINGTON CHOSEN TO PILOT THE SAGE HENS.

[SPECIAL CORRESPONDENCE.]

CLAREMONT, Dec. 3.—Edward Covington, speedy half-back on the Pomona College varsity, has been chosen to pilot the Sage Hens through the 1920 season. This announcement was made at the annual football bonquet on Tuesday evening, following the freshman-sophomore game on Alumni Field in the afternoon.

ALLEN MAKES A CUE RECORD.

Runs Eighty-one in Pocket Billiard Contest.

Easily Shatters the World's Former Mark.

Layton Leads Tourney with Three Straight Wins.

[BY A. P. NIGHT WIRE.]

PHILADELPHIA, Dec. 4.—Two new world's pocket billiard records were established tonight by Benjamin Allen, in his match with Edward I. Ralph, Highstown, N. J., at the national American pocket billiard tournament.

Allen won the match 125 to 6 in five innings. His high run of 81 shattered the former record of 70 held jointly by himself and Alfred de Oro. On his thirtieth shot he made four balls, and twice during the match he sent two balls in with a single shot. The inning scores follow:

Allen—0, 15, 81, 1, 28—125.
Ralph—0, 0, 0, 0, 6—6.

John M. Layton, Columbia, Mo., and Louis D. Kreuter, New York, were the victors of the afternoon matches. Layton defeated Morris D. Fink, Philadelphia, 125 to 121 in thirty-three innings. High runs were: Layton, 29; Fink, 24.

Kreuter won from James Maturo, Denver, 125 to 100 in twenty-six innings. Kreuter's high run was 16 and Maturo's 42.

Layton is leading the tournament with three games won and none lost. Ralph Greenleaf, Wilmington, Del., and Jerome Keough, Rochester, N. Y., are tied for second place with two victories and no defeats. Allen has won two and lost one.

In the other match tonight, Greenleaf defeated Charles Seeback, Hartford, Ct., 125 to 61. The match was completed in 21 innings. Greenleaf's high run was 42 and Seeback's, 16.

PAN MOTOR CASE CLOSING.

[BY A. P. NIGHT WIRE.]

CHICAGO, Dec. 4.—Cross-examination of S. C. Pandolfo, witness and defendant in the Pan Motor fraud trial, was nearly finished today. Only the reading of one report remained. Pandolfo is the last of thirteen officials of the corporation to take the stand.

TUFFY CONN IS A FOOTBALL RIOT.

BY BILL HENRY.

[SPECIAL CORRESPONDENCE.]

CLEVELAND (O.) Dec. 1.—The Los Angeles Chamber of Commerce ought to vote Tuffy Conn of Pasadena a pension for life in return for the advertising he is giving Southern California in the enervated East. Tuffy is the biggest riot in a small package that eastern gridirons have ever seen and is being loudly acclaimed as the greatest football player of the year. Several weeks ago Tuffy joined the Massilon, Ohio, professional football team and spent the first few games wearing out the seat of his pants on the bench. He was regarded as an unknown quantity and probably too small to be much good anyhow. It began to look as though Tuffy's salary was going to be a total loss.

The Massilon back field at the time was composed of Dorais of Notre Dame at quarter, Cofall of Notre Dame at full-back, Gougler of Pittsburgh at one half and McGinnis of Penn State at the other. Every one of these four had been mentioned for the all-American within the last three years and both Dorais and Cofall had been actually chosen, so it looked rather blue for Tuffy. When Massilon came to Cleveland to play the strong Cleveland Tigers a few weeks ago I ran into him before the game and asked him how he was getting along, saying that I hoped he would get in the game. Tuffy said, "Oh, well, I should worry, my salary goes on just the same when I'm on the bench as when I'm in the line-up," but he wasn't feeling any too happy about it.

• • •

To make a long story short, Cleveland and Massilon struggled and stamped all around the center of the field until there were only seven minutes left to play. Neither side was able to do anything more than the good old eastern method of standing up and falling down with a net gain of three yards at the most. In fifty-three minutes of actual play Massilon had made one first down and Cleveland none. Cofall of Massilon grabbed a punt and ran it to about the middle of the field and then somebody had a happy thought and yanked out big McGinnis, putting Conn in at left half. They gave the ball to Tuffy and he proceeded to reel of thirty yards around right end on the first play, making more on his first chance than all the other backs on the field had made previously.

Three times in those seven minutes Tuffy took the ball from the middle of the field right into the shadow of the Cleveland goal posts only to have Gougler, under ordinary circumstances a wonderful place kicker, miss shots at the goal. The fourth time Tuffy took it to the one-yard line all by himself when the whistle blew ending the game. Cleveland had made a dropkick in the second quarter following a Massilon fumble and won, 3 to 0.

• • •

On Thanksgiving Day before 15,000 people Massilon and Cleveland played off the rubber as in an early season game Massilon had beaten Cleveland. This time Tuffy was something better than a substitute and had shoved Mr. Dorais completely off the field. The Pasadena

(Continued on Second Page.)

FAIL TO PICK HARVARD'S OPPONENT.

The question of which Western football team will tackle Harvard in the pigskin battle at Pasadena New Year's Day is still a mystery. The scheduled meeting of the football committee of the Tournament last night failed to materialize, and no action of any kind was taken.

All dope on the teams in the West is before the committee, and they are giving serious consideration to every eleven. The University of Oregon fans stoutly claim that their team will be selected, and they don't appear to be talking through their hats.

Mr. A. J. Bertonneau of the Tournament football committee, announced that the matter would probably be settled this afternoon.

BUILDING TO BE WARM FOR MILWAUKEE SCRAP

[BY A. P. NIGHT WIRE.]

MILWAUKEE (Wis.) Dec. 4.—The fuel situation will have no effect on the Wilde-Sharkey boxing bout in Milwaukee Saturday night. There is enough coal in the auditorium where the bout is planned to be held, to heat the building for a month, according to the promoters.

EXCHANGE SEAT $26,000.

[BY A. P. NIGHT WIRE.]

NEW YORK, Dec. 4.—A seat on the New York Cotton Exchange was sold today for the record price of $26,000. This is $2250 above the best previous price.

Vanity Fair
SILK UNDERWEAR

THE Vanity Fair Step-In Envelope doesn't *have* any buttons—it doesn't *need* them!

With never a snap nor button, once you *step in*, you *stay in*. It's open on each side from the dainty hemstitched hem to the hip line.

All Vanity Fair silk undergarments have been made with a view to perfect comfort. The Pettibockers, the Knickers, the Plus-4-Inch Vest and the Sure-Lap Union.

All the better stores carry Vanity Fair Silk Underwear. Ask for it by name—Vanity Fair.

Vanity Fair Silk Mills
Reading, Pa.

No Gray Ha...

if you use La Creole Hair Dressing, as the ... eretic Louisiana Creole do, whose wonderful ha... is a mark of their ... Spanish-French blood.

Grey, gray-streaked or ... hair will restore to its ... color and beauty if you ...

La Creole
HAIR DRESS...

La Creole must not be confused with dyes or ... tonics. Brings back the ... color gradually but ...

Gives no dyed look ... stain the scalp—... wash or rub off. Makes ... soft, lustrous, beautiful. ... tastes dandruff. ... to bring back hair's ... money refunded.

Write for fascinating ... let, "La Creole." Hair ...

At Druggists and Toilet Counters, Price $1.00

If your dealer can't supply you send for terms and ... we will see that you are supplied.

Van Vleet-Mansfield Drug Co.
Makers
Memphis, Tenn.

Cuticura So...
AND OINTMENT
Clear the Sk...

FRENCH MARK DES-DES

The jewelry store visitors to ... fornia always enjoy

Brock and Company
"The House of Perfect Di..."
427-429-431 Broadway.

Get a tube to-day
PYO-REM
Dental Cream 25...

Whisky—Beer—...

Complete formulas and ... making at home, ... and cheese wines, including ... operating home still. Prepared ... formerly in brewing and distilling ... book. Real goods; no substitutes ... office rules formulas may be ... through mails. National Prohibition ... permits sale of liquor formulas ... ary 16, 1920. $1.00—speedy ... or, cash or stamps.

BALTIMORE FORMULA ...
Dept. 232, Baltimore, Md.

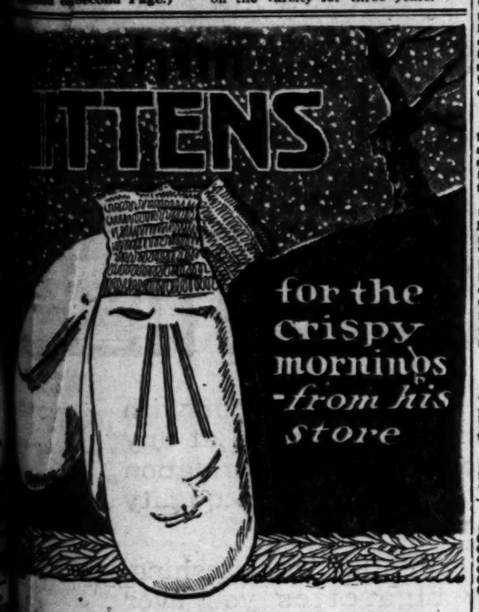

MITTENS

for the crispy mornings -from his store

—his gift at His Store

He will be glad to have a pair of these if he is out in the early morning or chilly, wintry night. They are wool-lined and made of dressed or undressed kid.

$2.00

Other lines of mittens as low as 75c.

F. B. Silverwood
BROADWAY AT SIXTH

"A store with a Conscience"

Young's
'SHOES for MEN'
Good shoes at FAIR PRICES
$6.50 $7.50 $8.50
Special $10.

More men, every day, are investigating and learning of the real values we give.

We do not like to seem insistent but it certainly would be to every man's advantage to call at one of our stores before buying.

Five Stores for your convenience

216 W. FOURTH ST.
147 W. PIPTH ST.
TITLE INS. BLDG.
212 W. SIXTH ST.
HAYWARD HOTEL
428 S. BROADWAY
514 S. BROADWAY

Two National League Clubs on Lookout for New Managers; Evers May Lead Pirate

CLUBS TO HAVE NEW LEADERS.

St. Louis and Pittsburgh to Change Managers.

Evers may be Seen at Head of the Pirates.

Bert Shotten may be at Helm of the Cardinals.

[EXCLUSIVE DISPATCH.]

CHICAGO, Dec. 5.—Two clubs—St. Louis and Pittsburgh—in the National League, are to have new managers next season and they will probably be announced next week at the annual meeting of the league in New York. There is some doubt as to who is to replace Hugo Bezdek as leader of the Pirates, but it is rumored that Johnny Evers, ex-Cub, is seriously considered by President Barney Dreyfuss, while in St. Louis Bert Shotten is to relieve Branch Rickey of the worries of handling the team on and off the field.

The announcement that Shotten will sit on the bench next season in place of Rickey has virtually been given out in the report that he is to act as lieutenant to the president. Rickey, it has been learned, will relinquish all responsibility of running the team on the field and devote all his time to the office, which was neglected owing to the time he was required to give up to the players.

TASK TOO GREAT.

Being president and managing a club has been found too great a task for one man, as each position demands too much attention. Fred Mitchell tried it with the Cubs and gladly turned the presidency over to William Veeck after several months' trial.

St. Louis fans probably will welcome a switch in the management of the Cardinals as they did not consider Rickey a howling success. They were not in favor of it from the start and during the season asked that a new man be appointed. Rickey, however, stuck to his guns as his object in assuming the field management of the team was to economize.

DID NOT PROFIT.

That the club did not profit immensely by the move is now shown by the fact that Shotten is to be appointed manager of the club. If Evers is successful in persuading Dreyfus to give him a trial as manager he will get a club that has great possibilities; one that can be developed into a pennant contender with the right kind of handling. Pittsburgh has a good pitching staff, one of the best catchers in the league, a fine outfield and an infield that can be made one of the best in the league with the acquisition of an efficient fielding and heavy hitting third-sacker.

Evers would like the job to prove that he was not given a fair chance while at the helm of the Cubs in 1913. Besides, he is anxious to get back in baseball and showed a decided interest for the National League when the fall when he assisted Pat Moran in getting real inside dope on the White Sox.

COCHRAN AND GOLD WIN AT HANDBALL.

Three matches were played yesterday in Charlie Keppen's doubles handball tournament at the L.A.A.C. In the championship and Class A match Ernie Cochran and Max Gold defeated Dick Retzer and Art Howard, 21-0, 21-17. The latter gents looked like a couple of bushers in the first game, but came back strong and put up an awful battle in the second.

In Classes D and E, J. Platt and Everett defeated Dirby and Stainback, 17-21, 21-15, 21-4; Ray Sargeant and Fred Wagner of automobile fame, defeated Rolla Norton and Harry At St. John Brand, 19-21, 21-7, 21-11.

TUFFY CONN A FOOTBALL RIOT.

(Continued from First Page.)

youngster was absolutely the whole show in the 7 to 0 victory won by Massillon and had it not been for a lot of very peculiar officiating by the head linesman the score would have been a lot larger.

Tuffy made one run of sixty-five yards after receiving a punt, made three runs of over forty yards, one of them after intercepting a forward pass right on his own goal line, circled around Telfer of Dartmouth and Carlson of Pittsburgh half a dozen times for gains of ten and fifteen yards and wound up by scoring the only touchdown of the day after dodging through the whole Cleveland team on an end run from the fifteen yard line. He had the Cleveland team in a perpetual state of fidgets and they never knew what to expect of him.

* * *

Tuffy has improved a whole lot over his last Southern California appearance when he played for Joe Pipal's Oregon Aggies against the University of Southern California at Fiesta Park about three years ago. He is just as fast as ever and probably ten pounds heavier, but his big improvement is in his footwork. Tuffy is as hard to spill as a fox terrier and has learned to side step and change pace in a most disconcerting manner. Not a single one of his long runs in the Thanksgiving Day game was the result of sheer speed in an open field, but yards were only gained after squirming and wriggling out of the clutches of half the opposing team.

His run of sixty-five yards after receiving a punt in the first quarter consisted of a total distance travelled of probably twice that distance and three times in the course of his run he was stopped dead and all the other players stopped for breath only to have him shake off tacklers and dash off on an entirely new direction. His wild career on his run finally came to an end on the Cleveland twenty-yard line when he tripped over the feet of one of his own team-mates and was buried three feet deep under a pile of sweating and annoyed Clevelanders. And then the head linesman called the whole play back and the crowd stood up and hooted for ten minutes. Next season Tuffy will be sought after by every one of the big professional teams and can command a salary that would cause a ever a movie star to lend a willing ear.

DECISION IS RESERVED IN BASEBALL CASE.

COUNSEL GIVEN UNTIL THIS AFTERNOON TO FILE AFFIDAVITS.

[BY A. P. NIGHT WIRE.]

NEW YORK, Dec. 4.—After hearing arguments on the application of the New York American League Club for an order restraining President Johnson from calling its annual meeting in Chicago December 10, Supreme Court Justice Greenbaum reserved decision today. He also gave counsel until tomorrow afternoon to file additional affidavits and submit briefs.

Marvin W. Wynn, attorney for Mr. Johnson, read from an affidavit by the American League executive, which stated he was not only president, but also secretary and treasurer of the league and as such had always sent out the notices for the annual meeting and that he (Johnson) had been asked by five league members to call the meeting for Chicago.

Charles H. Tuttle, a lawyer representing the New York club, contended that Johnson had exceeded his authority and had assumed powers not conferred on him under the constitution and by-laws of the league.

POMONA BASEBALL NINE GETS FIRST WORKOUT.

[SPECIAL CORRESPONDENCE.]

POMONA, Dec. 4.—The initial work-out of the season for the high school baseball team occurred this afternoon when fifteen men were out on the diamond limbering up. The official call for candidates has not yet been made, but will be in a day or so, when it is expected that there will be many more out.

With eight out of last year's regular players back in school this year and with a mighty promising lot of new material on hand there seems to be no reason why Pomona High School should not have a championship team this year. While there was a strong aggregation last season, the boys played to considerable hard luck, losing the services of their crack pitcher just before the crucial games of the year and in other ways meeting unavoidable obstacles. Not only is there plenty of good material for a good team but there is keen interest in the sport and the candidates are all itching for a chance to show what they can do.

The first game of the season will be played on Christmas Day when the Cardinals will meet the Sherman Indians on the Pomona diamond. A holiday game of baseball is expected to draw a big crowd here and between now and Christmas the men will be put through a stiff course of sprouts by Coach Tiny Leonard.

OFFICIALS GIVE VIEWS ON HARVARD'S COMING.

Following are some of the expressions voiced by Tournament of Roses officials and others when the fact that Harvard had accepted the invitation to come West became known:

Seward Simons of the athletic committee: The finest boost the West ever had.

A. J. Bertonneau of the athletic committee: Much of the credit goes to Simons for this stupendous achievement.

Coach Henderson of U.S.C.: It's wonderful.

Jerry Abbott, football official: I'll say it's great news.

W. L. Keinholtz, who refereed the game between Oregon and Pennsylvania in 1917: Fine! It's a crowning success for the Tournament of Roses Committee.

Diluted.

Author: I assured you, sir, there is a punch in my play.

Manager: Yes, there is; milk punch.—[Baltimore American.

DUCKING TIME HERE AT LAST.

Northern Birds Coming Down in Considerable Force.

Mountain Conditions Analyzed by State's Experts.

"Cactus" Johnson Passes at His Bear Valley Home.

Starting with something like a real storm coming all the way down the Coast this week, bids fair to bring licensed huntsmen of the South quite the best duck shooting they have enjoyed thus far this season.

The time is now ripe for the northern birds to make their migration into the citrus belt if they mean to visit Orangeland, in normal force this year. With the gradual cinching-up of Old Boreas's icy grasp upon the highland lakes, the splendid showing of big birds that has gladdened the hearts of hunters in Bear Valley may be expected to seek their board and lodging at lower elevations as soon as the spreading shore ice bars them from their diving operations. This has not taken place as yet.

SHALLOW NATURE.

The unique and remarkable feature of Baldwin Lake as a duck-feeding ground is the shallow nature of its expanse, which permits growth of pondweeds over the entire area excepting a very little of the middle, enabling those most wonderful divers, the royal canvasbacks, to grub out their favorite bulbs from the bottom and keep fairly fat long after the puddling species and the weaker divers have been driven away by the freezing alongshore.

Eventually, of course, these lakes at 700 feet, elevation, freeze over, and become inhospitable for any duck. In some years this does not occur at all; in others, it is deferred until next month; again, December may see the finish. The next storm may put a stop to the best sport enjoyed in several years by loyal devotees of the splendid man's game of wildfowling that is typical of Bear Valley.

WEEK-END RAIDS.

Aiming to get another whack at their favorite sport while the "whacking" remains good, numerous parties are seeking information as to mountain conditions with a mind to staging week-end raids. The Fish and Game Commission finds plenty of canvasbacks, bluebills and wigeon on both Big Bear and the somewhat reduced area of Baldwin Lake, which presents some little problem of getting a bot out into the open water through the anchor ice. It is a question which lake offers the best prospect of sport, but good shots have been getting fine limits of late in which the loyal "Cans" actually have been the prevailing species, and a really first-class wildfowler can come pretty close to "Can Limits" in a hard day's work under present mid-week conditions.

SOFT AND SLUSHY.

Roads are now very soft and slushy in the middle of the day, but stiffen up mornings and evenings; good drivers may make Cushenberry and Johnson grades without chains, but should carry a set for emergencies, as the upper parts of both these grades were badly cut up by heavy trucking after the last storm, hauling in a heavy boiler for the sawmill, which job gave four husky White trucks two days of honest work, to the detriment of the roads, as a matter of course. The ruts have been "brushed" temporarily for the winter. Only good cars and experienced mountain drivers can "make the grade" safely. There are places to stay in the valley, housekeeping accommodations, so those going would do well to take along their camping outfits and "eats." Boats can still be had on either lake.

PASSES AWAY.

Walter Clement, who took in the managers of the Linnard hotels last week-end to show them the winter attractions of Bear Valley, brought down word that the pioneer "Cactus" Johnson had passed away Monday night. Thus goes a unique and picturesque character who had become typical of these mountains, although retiring thence from the sea, where he was a master, and in his younger days, visited all parts of the world. His life was a most comprehensive and diversified one, and an evening's narrative, occasionally vouchsafed to the snow-bound visitor who sought his hospitality, forms an experience to be remembered as a rare and wonderful treat. The healthful conditions he adopted as his own, prolonged his life to an age far beyond the normal.

MARCH FIELD GRID SQUAD STRENGTHENED

RIVERSIDE, Dec. 4.—March Field's football squad has been reinforced by the arrival of Lieutenant-Commander H. B. Grow, formerly stationed at Hampton Roads as executive officer in the naval air service. Grow, who will assist in the flight training at the post, at one time held down a berth on the Annapolis Naval Academy team. He will probably serve in one of the half-back positions. Local enthusiasts assert that the team has one of the strongest back-of-the-line aggregations in the State, with Rouse at full-back, Maj. Elgin, Maj. Lanphier, Commander Grow, Carson and Waverneck at half-back and Maj. Peabody at quarter.

FULLERTON TEAM OUT WITH A BOLD DEFI.

And now the Fullerton lightweight football team comes forth with a challenge to any similar organization in Southern California. Coach Culp's men have shown considerable class this season, and think they are well able to handle anything in sight. They defeated the Orange lightweights twice, 13 to 0 and 12 to 0, and showed their superiority over Whittier, 16 to 6.

RIGHT TO JAW FELLS BECKETT.

(Continued from First Page.)

swiftness Carpentier's left leaped out and caught Beckett on the face, and a suppressed sigh was audible all over the house. A kuick breakaway followed a short clinch and the Frenchman landed two more hard lefts.

FORCED TO ROPES.

Beckett, with a sort of bulldog determination, forced Carpentier almost to the ropes. But this was a diversion for a moment only, for the Frenchman stepped back and then forward with all his strength and the full weight of his body, swung his right to the Englishman's jaw and Beckett went down and out.

The betting was heavy before the contest, odds of seven to four being laid on Beckett, and most of those present were losers, although Carpentier had plenty of supporters.

NEW YORK, Dec. 4.—"Georges Carpentier is apparently the logical contender to meet Jack Dempsey for the world's championship," said Tex Rickard, the promoter, when informed by the Associated Press of the result of the London battle tonight.

NEW YORK, Dec. 1.—Following the Carpentier-Beckett contest in London tonight for the European heavyweight championship, leading representatives of American and European boxing bodies met in the British capital to consider a new set of ring regulations to supersede the Marquis of Queensberry rules.

Private advices indicated that the new regulations probably will be adopted after minor alterations as the rules of the international boxing federation for the control of the ring contests throughout the world.

Georges Carpentier was born at Lens, France, January 12, 1894. He began boxing when only 13 years of age, in 1907, when boxing was beginning to be popular in France.

Carpentier took on weight rapidly and in 1909 he was meeting and defeating men in the welterweight division. The Frenchman scored his first sensational victory when he knocked out Jim Sullivan, the English middleweight, in two rounds at Monte Carlo, in 1912.

Joe Jeannette, the London flyweight, defeated Carpentier early in 1914.

LONDON, Dec. 4.—C. B. Cochrane, promoter of the Carpentier-Beckett fight, will leave for the United States in a few days. He hopes to arrange for a championship match between Jack Dempsey and Carpentier in London in 1920.

After the fight Beckett said to the newspaper men:

"I hadn't started to fight when I got it. I didn't realize what had happened. I was just 'filling in' for the first round when he slipped in."

When the aero-flares announced the decision, Londoners thought a mistake had been made.

DEMPSEY READY FOR CARPINTIER IN MARCH.

Carpentier's jig-time victory over Beckett in London last night was a surprise-party to Jack Dempsey and Manager Kearns, as both had picked the Frenchman to win. Dempsey claimed that the Frenchman was more scientific, quicker and a harder hitter than Beckett. In regard to Carpentier being his next logical opponent, Dempsey had the following to say:

"I am ready for him or any other fighter in the world. They all look alike to me. I whipped the biggest man that has entered the ring in many years when I beat Willard, and therefor I don't think I would have much trouble in defeating Carpentier. I would rather fight than eat.

"Just when I will take on Carpentier I can't say. I don't know just when my contract will run out with the movie company I am with, but I think it will be around the first of next March. When I quit the movies I will be ready to enter the ring in two weeks' time as I intend to keep in good fighting trim. Carpentier will in all probability be my next opponent, and the meeting will probably come off next spring."

James W. Hackett of New York is at it again with new tailoring sensations. 519 South Spring street, Hotel Alexandria Annex.—[Advertisement.

JACK'S RIGHT DOES JOB.

BY ED O'MALLEY.

We don't believe there is a statute under the blue canopy of heaven that prohibits a man from visualizing. Therefore, feeling perfect immune from arrest in case we give full scope to a hobby in this line, we went into an ethereal session with ourselves upon receipt of the news of Carpentier's victory over Beckett.

The session referred to was a visualization of the Dempsey-Carpentier fight, which flicked before our busy mental generator as follows:

As Carpentier moved slowly from his corner he really looked feminine in contrast with Dempsey. The Frenchman's skin was white, and his figure looked slight. His features wore a solemn cast, and he was apparently nervous. Dempsey's somewhat swarthy skin and more athletic build gave him a formidable look. It seemed like a case of the lion and the lamb.

As they neared the center of the ring, Carpentier lunged forward like a skyrocket, swinging a hard right half-swing at Jack's head. The Frenchman's plan of attack had evidently been an aggressive one, seas to meet his heavier opponent at his own game, and take him by surprise.

Jack, taken somewhat off his guard, drew back slightly, but not far enough to escape the impact of Georges's right, which landed on the head and shook the American considerably. Then something happened. A tornado of flesh and bone broke loose. Carpentier tried to back away, but was not quick enough, for a murderous left caught him right in the pit of the stomach. He bent with pain, and as he did so Jack slipped a lightning-like right hook to the jaw.

Carpentier stiffened suddenly—his eyes rolled in their sockets, and he fell forward on Dempsey's breast. The champion stepped aside with his arms down. He knew what had happened. As he did so Carpentier fell flat on his face. It was fully ten minutes before the Frenchman regained consciousness.

Camels are sold everywhere in scientifically sealed packages of 20 cigarettes; or ten packages (200 cigarettes) in a glassine-paper-covered carton. We strongly recommend this carton for the home or office supply or when you travel.

R. J. REYNOLDS TOBACCO CO.
Winston-Salem, N. C.

COMPARE Camels puff-by-puff with any cigarette in the world at any price if you want *personal* information as to what Camels supply in quality and satisfaction!

Camels are so delightful, so refreshing, so unlike any cigarettes you ever smoked they will prove a revelation to your taste!

To know Camels best, smoke them liberally. Give them the most exacting test! *They will not tire your taste!* Your fondness for Camels will increase the longer you smoke them—they are so fascinating in so many new ways!

Camels are an expert blend of choice Turkish and choice Domestic tobaccos. This Camel blend gives you that wonderful smooth-mellow-mildness *with satisfying "body"!* You will prefer the Camel blend to either kind of tobacco smoked straight. *It will win you quickly and permanently!*

And, you'll enjoy smoking Camels without any unpleasant cigaretty after-taste or unpleasant cigaretty odor!

HARVARD HE ON CHRISTM

(Continued from First P

ject to the approval of the Administration at Washington. Thorough investigation of respondent of the Los Ange today found this report to b out foundation. Early today advised by the athletic and Dean Briggs, that no conditions or provisions tached to the decision, w final.

THIRD TO INVADE.

Harvard will be the third ball team to invade the West past decade. In 1916 the eleven was trimmed 14 to 0 Washington State team at the show and the following University of Oregon gridiors sent the University of sylvania back home tagged 14 to 0 defeat.

Although it will be a get the Harvard eleven Yale game trim and the over the sleepers will put best training in the world Donovan, the veteran d great athletic machine stadium, will get right with Dr. Nichols and Dr. The team will have to fa advantage of a sudden food and climate, but Santabrigians are confid Harvard will remain the defeated team of the season.

The Continuous.

"I like vaudeville," re girl the other day, "because termission doesn't come end."—[Boston Transcript.

KINSELLA PLAYS GOO TENNIS AGAINST GO

[BY A. P. NIGHT WIRE.]

PHILADELPHIA, Dec. 4.— Kinsella, professional court tennis champion, sprung a surpri defeating Jay Gould, former title holder, in the second ser matches here today, 6-4, 6-2, 6-1.

Gould made a fine start, wi the first set, 6-0. In the seco Kinsella came back strong and 6-2. He took the third set a hard-fought battle, 6-5, and away with the final, 6-1. As sul of the two-days' matches, has won five sets as against sella's three. The final series be played on Saturday.

Alleged Cupid's Assistant Ind

[BY A. P. NIGHT WIRE.]

NEW YORK, Dec. 4.—The very late today returned an i ment, charging violation of the white slave law, against Dr. J Albertus, alleged head of the Rose Society, arrested recent Detroit after a raid here on quarters of the society, which lished the Matrimonial News Cupid's Advertiser.

Detectives will leave for D as soon as extradition papers been signed by Gov. Smith.

SAY OREGO

(EXCLU

PULLMAN (Wash.) Dec. 4. though Washington State gridir won from the University of Or they have expressed their fai the ability of the latter tea the best to meet an eastern representative at Pasadena on Year's Day. A canvass of the ers shows that they believe the Huntington players have power on offense to cope with strongest of eastern elevens.

Washington State coaches, ants and players credit O

DAVIS IS E

There were large gobs of at excitement around Fred John Hollywood campus yesterday soon. In the first place, Louis ve, crack left-half of the Holly football team, was elected ca for next year. The vote was u means that Davis deserved the h Seventeen letters were awa men who had played in le games on the football team. following gents received the ini Walsh, White, Davis, Nason, des, Read, Fithian, Morrison, aulz, Holmes, Enders, Enfield, Brewster-Smith, Morgan, Loh and Austin.

y Lead Pirates

OB.

HARVARD HERE ON CHRISTMA

(Continued from First Page.)

ject to the approval of the Fo Administration at Washington.

Thorough investigation by the respondent of the Los Angeles Th today found this report to be wi out foundation. Early today he advised by the athletic committ and Dean Briggs, that absolu no conditions or provisions are tached to the decision, which final.

THIRD TO INVADE.

Harvard will be the third ba ball team to invade the West in past decade. In 1916 the Ha eleven was trimmed 14 to 0 by Washington State team at the P show and the following season University of Oregon gridiron riors sent the University of P sylvania back home tagged wit 14 to 9 defeat.

Although it will be some ju get the Harvard eleven back i Yale game trim and the long j over the sleepers will not be best training in the world "Pa Donovan, the veteran develope great athletic machines at stadium, will get right to w with Dr. Nichols and Dr. Rich The team will have to face the advantage of a sudden change food and climate, but all cantabrigians are confident Harvard will remain the only defeated team of the season.

The Continuous.

"I like vaudeville," remarked girl the other day, "because the termission doesn't come until end."—[Boston Transcript.

RSELLA PLAYS GOOD ENNIS AGAINST GOULD

[BY A. P. NIGHT WIRE.]

ILADELPHIA, Dec. 4.—Wal- Mallella, professional court ten- champion, sprung a surprise by defeating Jay Gould, former world's ur indoor, in the second series of matches here today, 0-6, 6-3, 6-5, 6-

Gould made a fine start, winning first set, 6-0. In the second set Mallella came back strong and won, 6-4. He took the third set after a hard-fought battle, 6-5, and ran away with the final, 6-1. As a result of the two-days' matches, Gould won five sets as against Kinsey's three. The final series will be played on Saturday.

Cupid's Assistant Indicted.

[BY A. P. NIGHT WIRE.]

NEW YORK, Dec. 4.—The grand jury late today returned an indictment, charging violation of the State white slave law, against Dr. Johann Hertus, alleged head of the New Thought Society, arrested recently in Detroit after a raid here on headquarters of the society, which published the Matrimonial News and Occult Advertiser.

Detectives will leave for Detroit as soon as extradition papers have been signed by Gov. Smith.

GET
ETTES
oy-puff with
orld at any
information
in quality
refreshing,
s you ever
revelation
noke them
most exact-
your taste!
will increase
—they are
ew ways!
d of choice
ic tobaccos.
that won-
iness with
l prefer the
of tobacco
win you
ng Camels
retty after-
y odor!

Representatives of American and European Boxing Bodies are to Change Ring Rules.

MAY MAKE NEW BOXING RULES.

British Capital to Consider Ring Regulations.

Conference Gives Out List of Weight Classes.

6-Ounce Gloves are to be Lightest Used.

[BY A. P. NIGHT WIRE.]

NEW YORK, Dec. 4.—Following the Carpentier-Beckett contest in London tonight for the European heavyweight championship, leading representatives of American and European boxing bodies met in the British capital to consider a new set of ring regulations to supersede the Marquis of Queensberry rules. Private advices indicated that the new regulations probably will be adopted after minor alterations as the rules of the international boxing federation for the control of the ring contests throughout the world.

The gist of the rules as submitted at the London conferences follows:

The proposed weight classes will include: Flyweight, 112 pounds; bantamweight, 118 pounds; featherweight, 126 pounds; lightweight, 135 pounds; welterweight, 147 pounds; middleweight, 160 pounds; heavyweight, 175 pounds, and over.

Under the new rules, all weights will be made eight hours before the men enter the ring.

BIG GONG.

The ring will measure twenty feet inside the ropes with at least an inch of soft padding upon the floor and the gong sounding the beginning and end of the round, must be at least ten inches in diameter. Gloves shall weigh not less than six ounces each and no boxer shall be permitted to use hand bandages more than six feet long, or more than one and one-half inches wide, of soft substance.

Future bouts will be judged by two judges and a referee who must agree with one judge or call the bout a draw. The referee shall also count out a boxer who drops to the floor without being hit. In case such boxer goes down under such conditions after arising from a legitimate knockdown, the count shall begin from the point where he arose from such legitimate knockdown.

REFEREE JUDGE.

A boxer shall be considered "down" when any part of his body, other than his feet, are on the floor, or when hanging helpless on the ropes, but the referee shall be the judge of such a condition on the ropes and the boxer shall not be considered "down" on the ropes unless the referee so calls.

The center of a knockdown must go to the far corner of the ring after knockdown and if he does so the count over his fallen opponent shall cease until he takes proper position in such corner.

Among a long series of recommendations suggested for the combined co-operation of the boxing organizations of the world, is one stating that the winner of an international championship must defend his title within one year after winning same, and every six months thereafter, against the best available opponent or forfeit all right to such championship and emblematic trophy.

HERMAN KNOCKS OUT KID REGAN.

[BY A. P. NIGHT WIRE.]

ST. LOUIS, Dec. 4.—Pete Herman, bantam champion, knocked out Kid Regan of St. Louis in the third of a scheduled eight-round bout tonight. The contest was about even until the third, when Herman delivered the knockout with a right cross to Regan's jaw.

CALLAHANS MUCH IN FOOTBALL LIMELIGHT.

THREE BROTHERS HAVE BEEN ELECTED CAPTAINS OF FAMOUS GRID TEAMS.

[BY A. P. NIGHT WIRE.]

LAWRENCE (Mass.) Dec. 4.—Mrs. May E. Callahan learned today that three of her sons are football captains. From New Haven came word that her first born, John Timothy Callahan, known to all Yale as "Tim," had been re-elected leader of the blue eleven. Her second son, Harry A. Callahan, familiarly called "Mike," was chosen captain of the Princeton team.

Arthur, the "baby," is captain of the Lawrence High School eleven for next year.

"I am a happy mother and a proud one," declared Mrs. Callahan. She said she had given her consent to John's returning to Yale next year at his request, although it was his original intention to take a war-time degree in June.

"I suppose he wanted to show that Yale's losing to both Princeton and Harvard this year was all a mistake, and I want him to show it, too," she added.

Mrs. Callahan said she was uncertain whether she would again attempt the proud ordeal of watching a Yale-Princeton game in which her two sons, both now the leaders of their teams, would come to grips as rival centers.

"The excitement of that game at New Haven was great," she remarked in referring to the Yale-Princeton game, which she saw three weeks ago. "I do not know whether I shall try to see my boys oppose each other again."

CHESS KING ASTOUNDS BRITISH PARLIAMENT.

[BY CABLE—EXCLUSIVE DISPATCH.]

LONDON, Dec. 4.—Chess Champion Capablanca last night played simultaneously thirty-eight matches in committee room No. 14, at the House of Commons, his oppents being members of the Parliament—two of them members of the government, and Parliamentary journalists. While they meditated and paused over their boards Capablanca passed rapidly from table to table, one hand in his pocket, and the other occasionally rubbing his cheek. Not even when he came to Doctor Addison or Brig.-Gen. Hickman, his cleverest opponents, was Capablanca concerned. He smiled languidly, made a move and left his opponents dumbfounded at his tricks. When the play closed the champion had scored thirty-six wins and two draws.

COYOTE TEAM EXPECTS TO PLAY HERE SOON.

[SPECIAL CORRESPONDENCE.]

PHOENIX (Ariz.) Dec. 4.—The Coyote football team of the Phoenix High School now expects to be in Los Angeles December 13, to play the Long Beach High, winner of the late contest with Santa Monica. This plan is dependent, however, upon Long Beach proving victor in a Saturday game with Fullerton. The Chamber of Commerce of Pasadena has been wired, asking a game with the victor of the California championship contest in that city New Year's day and defiance also has been sent the Los Angeles High and Los Angeles Manual Arts. The Phoenix team is getting good financial and moral backing from a group of local business men.

TAKE STEPS TO HOLD OLYMPIAD IN CHICAGO.

[BY A. P. NIGHT WIRE.]

CHICAGO, Dec. 4.—Initial steps were taken today by prominent sporting men and civic leaders to have the Olympic games held in Chicago in 1924, following announcement that a contract had been let for erection of the world's largest stadium here.

SAY OREGON IS THE BEST.

[EXCLUSIVE DISPATCH.]

PULLMAN (Wash.) Dec. 4.—Although Washington State gridironers won from the University of Oregon, they have expressed their faith in the ability of the latter team as the best to meet an eastern grid representative at Pasadena on New Year's Day. A canvass of the players shows that they believe that the Huntington players have the power on offense to cope with the best of eastern elevens.

Washington State coaches, assistants and players credit Oregon with the strongest plays and the mightiest offensive met this year. The famous off-tackle smash used by Huntington is practically the same as the Carlisle play, and when worked with the Steers—Jacoberger-Huntington combination, should be a powerful play, is the opinion of local gridders.

Although Coach Welch of the Cougars, always averting publicity, has refused to give his opinion, much less choose an all-star team, it is believed that he would be very much in favor of seeing the University of Oregon make the jaunt to Pasadena.

DAVIS IS HOLLY CAPTAIN.

There were large gobs of athletic excitement around Fred Johnson's Hollywood campus yesterday afternoon. In the first place, Louis Davis, crack left-half of the Hollywood football team, was elected captain for next year. The vote was unanimous that Davis deserved the honor. Seventeen letters were awarded men who had played in league games on the football team. The following gents received the initials: Davis, White, Davis, Nason, Worsfold, Reed, Fithian, Morrison, Prince, Holmes, Enders, Enfield, Awe, Brewer-Smith, Morgan, Lohman and Amlin.

According to Coach Johnson, nine of these letter men will be back on the team next year and should furnish a pretty firm foundation for a championship aggregation.

Later in the afternoon a try-out was held for the cross-country runners. Nine huskies turned out and ran their heads off for a distance of two miles and did it in less than twelve minutes. A good many others crossed the tape, but took more time for the operation.

The nine champs finished in the following order: Bodle, H. Von Hertzen, George Patterson, Art Walton, Harold Dowman, Roy Quimby, M. Lockwood, C. Von Hertzen.

BIG DEMAND FOR AIRCRAFT.

Investigation Shows Machine Deliveries Slow.

Call for Civilian Purposes is Very Large.

Industry Should be Put on Permanent Basis.

[EXCLUSIVE DISPATCH.]

NEW YORK, Dec. 3.—Following investigations in forty-nine cities during the past eight weeks, a commission appointed by the Aero Club of America and the Aerial League of America, announced yesterday that aircraft demand for civilian purposes is large enough to support aircraft industry along that line on a permanent basis. As a result of the findings of the commission two important factors were summarized, as follows:

DEMAND BIG.

That the demand for aircraft for civilian uses is large enough to support the aircraft industry on a permanent basis; that the progress of the aeronautic movement is being held back today because of American manufacturers not being able to make deliveries fast enough to supply the demand from civilian sources. Also, that the aircraft industry lost business amounting to approximately $50,000,000 this year from individual customers and different countries which were anxious to place orders.

The commission, which included the leading aeronautic authorities, officials of the Aero Club of America and the Aerial League of America, undertook this exhaustive aerial survey of the United States for the special purpose of ascertaining the extent of interest in civilian aeronautics.

BOWLING NOTES.

Goodrich bowling scores. Standing of teams, November 28, 1919.

	W.	L.	P.C.	T. pins.	Av.	H.G.
Shipping	13	5	.722	11,976	665	808
Salesmen	12	6	.666	11,852	658	752
Operating	9	8	.555	11,756	653	769
Stock	9	9	.500	11,174	621	703
Advertising	7	11	.388	10,996	611	730
Service	5	13	.166	10,661	592	695

OPERATING.

	1	2	3	Ttl.	Av.
Heggerling	128	140	103	371	132
Halberin	147	146	112	405	135
Stewart	105	126	102	333	111
Waterhouse	102	145	119	364	121
Linder	167	144	174	485	162
Totals	669	699	610	2,038	

SALESMEN.

	1	2	3	Ttl.	Av.
Straney	154	122	160	436	145
Curry	132	177	129	438	146
Ellis	115	118	137	370	123
Armstrong	125	88	114	328	109
Gardner	163	188	154	455	152
Totals	689	643	684	2,007	

ADVERTISING.

	1	2	3	Ttl.	Av.
Gee	117	139	132	388	129
Pollwood	138	168	170	477	159
Uhlenhart	127	118	89	334	111
Jones	81	108	111	300	100
Mallof	129	147	165	441	147
Totals	585	730	667	1,980	

SHIPPING.

	1	2	3	Ttl.	Av.
Cole	150	102	146	458	153
Thomas	162	177	149	488	163
Bonnett	124	137	161	422	140
Toobam	149	129	191	469	156
Peters		145	128	273	137
Keith	97			97	97
Totals	682	741	805	2,228	

STOCK.

	1	2	3	Ttl.	Av.
Miller	133	143	129	405	134
Allee	160	168	174	442	147
Whitmarsh		125	129	254	127
Collins	155	109	183	447	149
E. Ford	88	117	91	296	99
D. Ford	97			97	97
Totals	633	672	705	2,008	

ADJUSTING.

	1	2	3	Ttl.	Av.
Sullivan	123	82	105	310	104
Kagerer	121	102	127	350	117
Bradshaw	106	129	97	332	110
Hazen	104	145	97	346	115
Handicap	110	110	110	330	110
Totals	584	535	540	1,679	

INDIVIDUAL STANDINGS.

Name—	G.	T. pins.	Av.	H.G.	H.S.
Perry	3	580	193	231	584
Gardner	18	2,887	160	212	518
Thomas	9	1,441	160	202	495
Cole	18	2,737	152	200	495
Collins	18	2,737	152	183	507
Pollwood	18	2,681	149	192	477
Linder	17	2,493	147	194	485
Kagerer	18	2,535	141	181	488
Toobam	12	1,685	140	191	471
Bonnett	15	2,064	137	189	442
Straney	15	2,052	136	187	434
Malloy	3	412	137	147	412
Curry	3	408	136	153	408
Heggerling	18	2,435	135	172	464
McKinnie	6	801	133	152	466
Allee	15	1,977	132	174	442
Miller	14	1,835	131	163	429
Hamrin	12	1,574	131	167	422
Beck	10	1,305	130	147	413
Nollan	10	1,290	128	157	413
Bradshaw	9	1,143	127	154	411
Waterhouse	18	2,276	126	178	464
Uhlenhart	13	1,612	126	178	394
Armstrong	11	1,373	125	179	428
MacKenzie	10	1,247	124	151	401
Gee	18	2,227	124	171	452
Peters	16	1,976	124	160	448
Sullivan	9	1,111	123	153	400
F. Ford	11	1,339	122	183	439
Smith	3	358	119	123	358
Brandenburg	3	352	117	158	352
Gay	3	351	117	139	341
Stewart	12	1,321	110	162	361
Hayes	6	656	109	125	396
Whitmarsh	14	1,518	108	135	398
Andrews	9	976	108	135	376
Mosier	11	1,153	105	139	348
D. Ford	4	416	104	128	...
Roberts	12	1,200	100	143	358
Jones	6	598	100	116	300
Wilson	5	493	97	111	299
Jacobson	9	845	94	123	316
Schutters	9	837	93	110	300
Gruwell	2	177	88	88	...
Keith	2	177	88	97	...
Merrill	2	181	60	91	181

High game—Gardner, 212.
High series—Thomas, 495.

DEMAND FOR STRINGENT IMMIGRATION MEASURE.

[BY A. P. NIGHT WIRE.]

SEATTLE, Dec. 3.—Resolutions demanding more stringent immigration laws and calling for amendments to Federal statutes, which would permit deportation of alien members of disloyal organizations were adopted at a conference here today of county chairmen of the Loyal League, an organization recently formed to spread patriotic doctrines in the State of Washington. Gov. Hart was the principal speaker.

Alleges Fictitious Freight Rates.

[BY A. P. NIGHT WIRE.]

WASHINGTON, Dec. 3.—The Pittsburgh base point system employed by steel makers in framing prices, has added $30,000,000 a year in fictitious freight rates to the cost of their products, John S. Miller, counsel for the Western Association of Rolled Steel Consumers, declared today before the Federal Trade Commission, which continued hearings on complaints against the system. Under it, he said, raw steel sold throughout the country at the Pittsburgh price, plus a fictitious freight rate to destination, while rails sold on an f.o.b. mill basis.

DEMPSEY VS. THE DRAMA.

(Continued from First Page.)

all over the place, and wondered how it happened, he confessing he's illiterate when it comes to knowling who's married to whom in fillumland. First he found some towels and napkins, marked "J. D.," then out at the goldfish pond he got sore, finding the initials marked up on the pool's edge, and wondered who had the nerve to be calling him a poor fish, anyhow! Next up in his room he found some silk cushions with "J. D." on 'em, and he wondered vaguely if some devoted jane had sneaked in and prepared the house for him. But when he found a luxurious lounging kimono with the initials "J. D." embroidered on it with pink pansies intertwined, he was all for cleaning out the place until he happened to remember that "J. D." stands for "Jack Dean" as well as for "Jack Dempsey."

Dempsey was watching everything out at the studio. He has eyes of a soft brown but quick as a bird's, and there wasn't anything escaping him in that layout from cameraman's grinding to Al's acting.

The fighter is as smooth and quiet as a cat that's rubbed the right way, but I guess he's a tiger when he gets started. He has a voice, too, kinda mellow and soft, and as if it's harshest use would be singing "I Hear You Calling Me," or "Sing Me to Sleep," and maybe he would sing those, too, but with a different sort of accent altogether. But never, never could you imagine him using that soft, mellow voice to yell wild rude things like, "Bust him in de slats, bo!" or "Say, shall I get youse a wheel chair?" Watching him I wondered how in the world he ever got away with Jess Willard, but I guess he just stores up his energy on a system with the meter never working overtime. He seems never to waste even a gesture or to make an unnecessary move.

Finally Jack declared he had a date to go over and get some pointers on motion-picture acting from little Mary Pickford, and he left. As a parting salute, Al St. John did two falls downstairs, jumped off the top of the set, and fought three fellows to a finish; and Jack Dempsey was heard to heave a refined sigh as he exclaimed under his breath:

"Gee, but I'm glad I'm going to be a dramatic actor!"

NO OFFICIALS YET SELECTED FOR GAME.

COMMITTEEE HAS TAKEN NO ACTION IN BIG PASADENA GRID CONTEST.

There have been repeated statements that certain officials have already been picked to work in the East vs. West football classic on New Year's Day. As a matter of fact, nothing has been done along this line by the Tournament committee. The absurdity of the thing is apparent. Until the teams have been selected and their wishes in the matter ascertained, the officials question will not be touched. The Pasadena gentlemen don't propose to put the cart before the horse.

That local men, as far as possible, should be selected, is the consensus of all who have been approached on the subject. Keinholtz and Jerry Abbott have officiated in the local games most effectively. They are both products of the Southern California Football Association, an organization formed to train officials, and which has received the high commendation of Walter Camp.

TO ALLOT AUSTRIA'S RAILROAD EQUIPMENT.

[BY CABLE AND ASSOCIATED PRESS.]

PARIS, Dec. 3. — The Supreme Council today decided, in principle, to appoint a commission for the allotment of rolling stock between the different states formed from parts of the Austro-Hungarian empire.

The Supreme Council decided today, also, to extend by six days the time allowed Rumania to remit a reply to the latest Allied note. This gives Rumania until December 9 to answer.

FOUR TEAMS LAPPED IN THE BIKE RACE.

[BY A. P. NIGHT WIRE.]

NEW YORK, Dec. 4.—In a series of wild sprints and attempts on the part of at least three teams to steal a lap four teams were lapped by the leaders tonight in the six-day bicycle race.

The score at midnight was 1753 miles and five laps for the first ten riders. The record is 1904 miles and nine laps, made by Cameron and Dyer in 1914.

PHILHARMONIC TODAY.

The fourth pair of symphony concerts by the Philharmonic Orchestra, with Walter Henry Rothwell conducting, is scheduled for this afternoon and tomorrow evening at Trinity Auditorium. Albert Spalding, the American violinist, will be soloist.

The Fourth Tschaikowsky symphony is one of the most beautiful in orchestral repertoire and is the least often programmed because of the technical difficulties.

Thrilling Air
STUNTS
at
SEAL BEACH
Sunday, Dec. 7
Aviators Earl Daugherty and Wesley May in Death-Defying Hair-Raising Feats. A Flock of Planes in Mid-Air.
Be Sure to See Them.
Enjoy the Famous Jewel Cafe Sunset Dinner, $1.50.

Turner Makes New Deep-Diving Record.

[BY A. P. NIGHT WIRE.]

BOSTON, Dec. 4.—A world's record for deep sea diving was claimed today by John F. Turner, of Philadelphia, who said he attained a depth of 360 feet off Graves Light yesterday in an armored suit, the invention of a local mechanic. Turner announced that the suit met all tests satisfactorily and that he would use it in an attempt to recover gold bullion from the British steamer Laurentic, which was torpedoed and sunk by a German submarine off the Irish coast.

The suit was described as made of brass and weighing 400 pounds.

Turner reported complete freedom of movement at 360 feet and claimed to be unaware of a pressure, said at that depth to be 160 pounds to the square inch.

Owns Up to Wanamaker Bomb.

[BY A. P. NIGHT WIRE.]

NEW YORK, Dec. 4.—Ernest Albert Gustav Kurth, who sent a bomb to Mrs. Rodman Wanamaker, pleaded guilty today to assault. He will be sentenced December 11, the maximum penalty being five years' imprisonment. He had been employed in the Wanamaker home, but was discharged for giving wine parties. The bomb failed to explode.

WHITE SOX SIGN UP PROMISING PITCHER.

[EXCLUSIVE DISPATCH.]

CHICAGO, Dec. 5.—In an effort to get pitching talent which will stand up the White Sox today received the signed contract of a promising youngster. According to the official announcement made by Secretary Harry Grabiner of the South Siders, the Sox today signed Milton Steengrafe.

"He's a right-hander from Oakland, where he pitched independent ball last year," says Harry, and he is due to make the training trip with the Sox no matter where we decide to do our training in the spring. The dope on Steengrafe is: He is 21 years of age, throws with his right hand, and won fourteen out of sixteen games last season. He weighs 170 pounds and stands five feet eleven."

W. D. STEPHENS WINS THE BILLIARD CUP.

Finals in the Los Angeles City Club billiard tournament were pulled off last night, and W. D. Stephens came throughy victorious. He defeated George F. Hupp in the final game, 100 to 41. Mr. Stephens was presented with the handsome cup put up by the president of the club

SIX ARE IN CITRUS LEAGUE.

[SPECIAL CORRESPONDENCE.]

REDLANDS, Dec. 4.—In all probability there will be six major schools in the Citrus Belt League next year. The high schools of Redlands, Riverside, San Bernardino and Chaffey are now members of the league. It is possible that Pomona and Citrus Union will also be taken into the league for next year.

Pomona was for many years a member of the Citrus Belt League. A few years ago she was dropped by a vote of the league members because she would not abide by certain rules. A letter was received at the last meeting of the league officials suggesting that Pomona be taken back into the Citrus Belt, that she does not fit in the Orange County League.

NO MOVE MADE.

The directors of the Citrus Belt felt that no move could be made by them, that Pomona would of necessity have to make application to be reinstated in the league before the matter could officially come before the council.

There has been no official discussion relative to bringing Citrus Union into the league, but the matter has been informally discussed for some time. It would make the league one of the strongest in the prep school world of the south.

The league has decided to include an oratorical and musical competition with the annual track meet this year. This will be held on the evening of the day of the meet and in the town where the meet is held. There will be a contest between the orater and boys and girls choruses from each city.

There was a suggestion from the Southern California Association that the name of the league be changed from Citrus Belt because of Citrus Union High School. The directors voted against this for the Citrus Belt League is one of the oldest in the south, and organized long before Citrus Union High School was organized.

JIM SCOTT TO PITCH AT VERNON SUNDAY.

Casey Stengel and his all-star baseball team, which will represent Riverside in the Winter League, will play the Fox Film team in the opening game of the season, at Vernon, Sunday. Jim Scott will pitch for the Stengel crowd. Shellenbach will be on the mound for the film demons.

A Message
to All Users of Power— from Belting Headquarters

Are you satisfied with the results you get from your belting?

Economy in belt power transmission does not exist by the use of a cheap leather or substitute belting, but rather by the use of a high-grade leather belt of the proper width; this insures longest service and greatest economy.

Too often engineers find the wrong belt on the job.

Graton & Knight Series Leather Belting is the safest guide to the **right belt in the right place. G & K belts are** standardized on the basis of the work to be done—not made to meet theoretical specifications laid out on paper for belt makers to follow blindly.

There's a G & K Standard Belt for every need.

Many of the Best Belted Plants West of the Rockies

Many of the best belted plants on the Pacific Coast have asked us to specify belting for every drive.

Many a bothersome drive has been settled by SparOak — that wonderful **combination** belt that is such a bulldog for punishment. The right belt for other drives are Heart, GraKnight, GraKnight Dynamo and so on.

We are Belting Headquarters. If you have any kind of a power transmission problem write us—better yet call us on the telephone. You'll get expert advice without obligation.

Never before have we been so well equipped to give expert service as NOW.

We have a booklet on Belting Standardization that you need. Ask us to mail you a copy free.

Graton & Knight
Standardized Series
Leather Belting
Tanned by us for belting use

SMITH-BOOTH-USHER COMPANY
Exclusive Los Angeles Distributors
228-238 Central Avenue

Theaters Amusements—Entertainments

MILLER'S THEATER— Main Near 9th
THE ORIGINAL
Positively Opens Tomorrow
AT 2 P.M., WITH
MARY MILES MINTER
IN
HER FIRST REALART PRODUCTION
ANNE OF GREEN GABLES
BASED ON L. M. MONTGOMERY'S FOUR FAMOUS "ANNE" BOOKS

GRAUMAN'S RIALTO
GRAUMAN'S RIALTO Broadway near Eighth
GRAND OPENING WEEK
Cecil B. DeMille's "MALE AND FEMALE"
WITH GLORIA SWANSON, THOMAS MEIGHAN AND ALL STAR CAST
A REAL MESSAGE TO THE WORLD

GRAUMAN'S MILLION DOLLAR THEATER—
GRAUMAN'S Broadway at Third
D. W. GRIFFITH'S
FLAMING EPIC OF THE DAYS OF '49
Scarlet Days
PARAMOUNT-ARTCRAFT MASTERPIECE
ALL LOS ANGELES
Is talking about "Scarlet Days," its deep humanity and its perfect mirroring of the soul of California in the days of Bret Harte and Mark Twain.

CLUNES AUDITORIUM
The Hit of the Town! Greater Than Words!!
MAURICE TOURNEUR'S
66 WOMAN 99
DON'T MISS IT
ORCHESTRA OF 30
CAST OF 30 ARTISTS
NEVER SUCH A PROLOGUE SEEN BEFORE
AN EPOCHAL PHOTO DRAMA THAT'S DIFFERENT
TWICE DAILY
MATINEES AT 2:15 P.M.
EVENINGS AT 8:15 P.M.
ALL SEATS RESERVED
PRICES: 25c TO 75c
PRICES: 25c TO $1.00
CLUNES AUDITORIUM

CLUNE'S Broadway Theater 833 SOUTH BROADWAY
ZASU PITTS and FLORENCE VIDOR IN KING W. VIDOR'S LATEST PICTURE.
"POOR RELATIONS"
BURTON HOLMES "A DAY IN FLORENCE." PATHE NEWS — "THE WRONG DOPE"
SHOWS 11, 12:30, 2:15, 4:00, 5:45, 7:30, 9:15.

CUT CUT CUT CUT CUT CUT
Bryant Washburn IN IT PAYS TO ADVERTISE
SILENCE
Clune's Broadway
Week Starting Sun., Dec. 7
Pack Rip and old stock

VICTORY THEATER
Wanda Hawley and Norman Kerry in "VIRTUOUS SINNERS"
and Al Jennings in "FATE'S DOUBLE CROSS"
The ex-bandit will appear in person at 9 o'clock tonight.

THEATER DE LUXE Frank L. Shaffer, Sole Owner Alvarado, Bet. 6th and 7th Sts. OPPOSITE WESTLAKE PARK.
VIOLA DANA in "PLEASE GET MARRIED"
MATINEE DAILY—STARTING 1:30.

SUPERBA— Bdwy. at 5th
MONROE SALISBURY in "HIS DIVORCED WIFE"
And the big, new Century wild animal comedy, "AFRICAN LIONS AND AMERICAN BEAUTIES."

ALHAMBRA Hill at 7th 15-20-30c
SECOND WEEK OF THIS WONDER PICTURE.
WM. FARNUM in THE LAST OF THE DUANES.

PALACE— 7th Street at Broadway
MARY MILES MINTER IN "YVONNE FROM PARIS"

GARRICK— Bdwy. at 8th
BARGAIN MATINEES 15c and 25c
Now Playing—the Picture of the Hour—
COMMON PROPERTY
with ROBERT ANDERSON, COLLEEN MOORE and NELL CRAIG.

FLASHES.

FIRST NATIONAL PLANS.

TEN MILLIONS TO WAGE WAR ON RIVALS.

By Grace Kingsley.

War to the death is on these days between the different big film organizations with no quarter asked or given. The latest development is the organization in Delaware by the First National Exhibitors' Circuit of two new and powerful companies, viz., the Associated First National Pictures, Inc., and Associated First National Theaters, Inc., capitalized respectively for $6,000,000 and $10,400,000, with which it is hoped, according to the statement of the head officials of First National, made in New York last week, and verified by T. L. Tally, vice-president of that company, to successfully combat the mammoth plans of certain Wall street men to secure a strangle hold on the picture industry.

These two organizations, says Mr. Tally, in verification of said statement, have been formed after a careful analysis of the situation by experienced exhibitors, who know the field and who have the confidence of the capital they have enlisted in their battle lines. And according to the same authority, it is expected that First National will, within the next few months, gain control of some 5000 theaters in this country, with every town of any size at all represented. At present the organization controls nearly 1000 theaters.

The new organizations have a plan whereby they expect to purchase additional theaters at once to the number mentioned above. Among those who have aligned themselves with First National, their houses to get the picture output of that organization, are Harry Crandall, who owns and operates eight theaters in Washington, D.C., with several additional houses under construction, and Charles Whitehurst, who owns six large theaters in Baltimore. These have been joined with Tom Moore of Washington in the ownership of the First National franchise for Maryland, Delaware and the District of Columbia. As an indication of the scope of the sweeping fight with First National is making for control, it is stated that the Crandall properties in Washington are the Metropolitan, seating 3000; Knickerbocker, 1750; Savoy, 1500; Apollo, 750; Avenue Grand, 1000; York, 1000; Crandall's, 500, and Meader's 500. The other interests mentioned are in proportion.

Said a member of First National, in an interview printed in the current issue of "The Exhibitors' Trade Review:"

"The independent exhibitors' future is at stake. Members of First National have nothing to fear from the present crisis that certain firms are forcing the industry to pass through. But the independent fellow, the exhibitor whose interests are limited to one or two houses, needs protection. His predicament is most dangerous one just now. The unorganized exhibitors in the large as well as small towns are being virtually smothered with tempting offers to sell their theaters to certain monopolistic interests. To give way to these invaders would mean suicide to the industry and in time mean that the exhibitor, the fellow who is largely responsible for the tremendous progress the industry has made in the past ten years, will be put out of business."

As suggested by a prominent member of the First National yesterday, it is likely that one big bone of contention between the fighting forces will be the United Artists, composed of D. W. Griffith, Douglas Fairbanks, Mary Pickford and Charles Chaplin. It is quite within the realms of probability that the release of United will be either through First National or through the Zukor organization, with odds now possibly in favor of First National.

Said First National member also declared that the policy of that organization is for the open shop, in order that its theaters may be able to obtain any picture outside of programme output which they may desire. This member declared also that the fight was a good thing, inasmuch as it would put the picture producing business on a business basis, instead of being the slipshod affair it had been for so long.

Concerning the presence in the city of H. O. Schwalbe, one of the head officials of First National, it was stated he is here primarily for the purpose of checking up on the contracts and looking over the productions of Charles Ray, Henry Lehrman, Katherine MacDonald, King Vidor and other First National stars in the West; that is, concerning Charles Ray, while he has not yet commenced work, he will do so on February 20 of the coming year, and Mr. Schwalbe is conferring with him and the others in regard to their stories, etc. However, it is thought that Mr. Schwalbe's activities go further than this, and may have to do with United Artists.

Vivian Martin Signs.

Vivian Martin fans are constantly sending in the inquiry, "What has become of Vivian Martin?" The suspense is ended. Miss Martin has just signed a contract by which she will star in a series of eight pictures, to be made independently, and backed by Messmore Kendall, who is one of the owners of the new Capitol Theater in New York. That the fans may be further reassured concerning their favorite, it is known that her capitalistic backing is no less than $2,000,000. It is not yet decided whether she will work here or in the East.

Will Rogers's Sorrow.

Will Rogers says that he got beaten up in his Goldwyn picture, "Jubilo," when they framed him in "The Strange Boarder," and now he's sure that they'll put on a war picture and cast him as a whole division!

GRIEVE FOR STOWELL.

Picture Colony Saddened by Actor's Death in Belgian Congo.

Confirmation of the death of William Stowell in Africa has saddened the motion-picture colony of Los Angeles. He went to Africa to represent the Universal Film Company on a scientific expedition launched jointly by Universal and the Smithsonian Institution of Washington. He died thirty hours after he was injured in a train wreck occurring far from medical aid in the Belgian Congo.

So meager was the cabled news of Stowell's death that Tarkington Baker, general manager of Universal, now at Universal City, refused to lower the flag to half staff until a second cable verified beyond question the death of Stowell. Stowell was a pioneer player of the silent drama, and had done much to develop the industry.

According to a letter received in San Francisco by the wife of Edmund Heller, head of the expedition, the party was divided into two sections just before the railroad wreck. A reunion was planned to take place at Nairobi, the big game center, where animal pictures were to be taken. Later, the sections were to take different routes again. The section led by Dr. Joseph Armstrong of Los Angeles, killed in the wreck, was to have followed the course of the Nile.

HOLD SERVICES FOR DR. SCHMIDT TODAY.

Funeral services for Dr. Charles J. Schmidt, practicing physician of Los Angeles for twenty-five years, will be held at 2 o'clock this afternoon in the chapel of W. H. Sutch, 843 South Figueroa street.

Dr. Schmidt came to this State thirty-five years ago, and ten years later moved to Los Angeles. He had lived at 742 East Thirty-third street for fifteen years. He leaves a widow, Mrs. Wilhelmina Schmidt, and three sons.

Theaters Amusements—Entertainments

CALIFORNIA THEATER— Main at 8th St.
TONIGHT—CADMAN NIGHT
California THEATRE
S. L. ROTHAPFEL PRESENTATION
PROGRAM EXTRAORDINARY
SAMUEL GOLDWYN PRESENTS
PAULINE FREDERICK
in Sir Arthur Wing Pinero's Famous Novel "The LOVES of LETTY"
First of the Million Dollar Comedies, Starring
LARRY SEMON in the "HEAD WAITER"
With a Distinctive ROTHAPFEL OFFERINGS Including
CONSTANCE BALFOUR and the Newly Organized California Quartet.
Chas. Wakefield Cadman's "At Dawning" Duet, Rendered With Special Scenic and Lighting Effects.
CALIFORNIA CONCERT ORCHESTRA
Elinor, Conducting
STARTING SUNDAY—CALIFORNIA THEATER
ALLAN DWAN'S SUPERPRODUCTION
"SOLDIER OF FORTUNE"
COMPLETE CHANGE OF PROGRAM EVERY SUNDAY

TALLY'S KINEMA THEATER— Grand at 7th
EDNA FERBER'S HUMAN DOCUMENT.
"THE GAY OLD DOG"
NEWS VIEWS
ADAPTED BY MRS. SIDNEY DREW
OUTING CHESTER
LERDO'S GRAND ORCHESTRA IN ENTIRE NEW PROGRAMME
COMING NEXT SUNDAY
MARY PICKFORD in "HEART O' THE HILLS"
THE GLORY PLAY OF HER LIFE.

TALLY'S BROADWAY THEATER— 833 S. Bdwy.
Shows at 10:30, 12, 1:30, 3, 4:30, 6, 7:30, 9.
CONSTANCE TALMADGE in "A VIRTUOUS VAMP"
AND ADDED ATTRACTIONS.

SYMPHONY THEATER— Bdwy. Bet. 6th & 7th
COM. SUN. THEDA BARA in "THE LURE OF AMBITION"
THE BEACH MODELS
A BATTALION OF BEAUTY APPEARING IN PERSON.

IN :: PICTURE :: ATTRACTIONS.

Illumin'ng Local Theaters.

Mary Fanjoy. Mary Miles Minter.

Charmers of Play.

Mary Miles Minter, appearing at Palace Theater in "Yvonne from Paris," will also be seen beginning tomorrow in "Anne of Green Gables," at Miller's, while Mary Fanjoy is dancing in the prologue of Maurice Tourneur's epic, "Woman," at Clune's Auditorium.

GRAUMAN'S RIALTO OPENS.

BY EDWIN SCHALLERT.

Premieres are becoming so highly popular here that people are willing to carry umbrellas and wait in a Southern california shower on the chance of attending an opening performance. There were enough people at Grauman's Rialto Theater last night when the first show started to fill the house a second time, and most of them stayed outside during the two-hour performance to attend the second showing of Cecil de Mille's new masterpiece, "Male and Female," which was used to inaugurate the career of Mr. Grauman's attractively-appointed miniature film palace, to be used exclusively for high-class productions. It was a glamorous occasion, for Mr. De Mille's production has gained a very large fame even prior to its presentation, through the many unusual circumstances surrounding the making of the picture.

"Male and Female" stands as an achievement of the rarest beauty. I had hardly thought it possible to visualize the spirit of Barrie's "Admirable Crichton"—in itself a jewel of the flawless kind—on the picture screen, but both in the charm that he has lent the romance, and in his subtle feeling for the various satirical points in the story, Mr. De Mille has revealed his art at its height. Particularly in his depiction of the failure of aristocracy in the jungle has the producer shown his sense of the big values. He maintains the suspense adroitly. The pride of Lady Mary is admirably delineated, and many subtle flashbacks are used to contrast the toppling of that pride in the storm of rude wants and needs.

The entire love episode between the butler turned king, and the girl of noble blood become slave, is limned with a feeling that is entirely removed from hum-drum picture making—and in this as in his other roles, Thomas Meighan as Crichton reveals himself as a king among the romantic actors of the screen. He is an Apollo come to life as chief of the island. To say that Gloria Swanson furnishes an exactly desirable complement in her portrayal of Lady Mary is but giving her half the praise she deserves for an interpretation of remarkable poise and queenly beauty mingled with the most fragile delicacy. Further, I do not believe Lila Lee has done a prettier bit of work for the screen, or shown more depth than as the little slavey, to whom the butler finally returns as his natural mate. Theodore Roberts is a perfect character type as the obviously futile lord and master of the London household. Nearly every time he appears on the screen he evokes a smile or a laugh. His work is buffoonery of the highest order. The other members of the cast present a performance which is equally worthy.

The picture is not without its weaknesses. The wreck scene lacks reality, especially that portion where Lady Mary is marooned in the cabin. The closing episode showing the butler married to the slavey and living on a farm in America is "blaw." But such flaws while they are bubbles in the perfection of the glass, do not greatly detract from its wealth of ornate and crystalline beauty.

The opening section of the film is highly piquant. It is a "Parlor, Bedroom and Bath" comedy with the order reversed so the bedroom comes first. De Mille has played up all possible excesses of fastidiousness on the part of the exotic rich—so as to cause a greater contrast with the real return to natural conditions, where the force of the primitive only holds.

"Male and Female" is a strong and finely-wrought narrative of the screen, adhering very closely to the lines of an unusually fascinating stage play.

The presentation and the theater are in the key of the performance, with the fashion show providing a genial atmosphere for the opening portion of the cinema story. In lighting and general scheme of decoration the theater adheres to the cosmopolitan but more elegant atmosphere.

Promising Programme.

During his weekly executive session with the staffs of his two theaters, the Broadway and the Kinema, T. L. Tally outlined the productions to be presented for the coming 1920 season, ushered in by the holiday attractions. Following Mary Pickford's "Heart o' the Hills," which starts next Sunday, the Kinema is to present a screen version of Sir Arthur Wing Pinero's "The Mind the Paint Girl," in which Anita Stewart and Conway Tearle are featured. On the same bill the first Lehrman comedy made for the First National—"A Twilight Baby"—is to be shown.

D. W. Griffith's initial attraction for the F. N. circuit, "The Greatest Question," in which are starred Robert Harron, Lillian Gish, George Fawcett and other Griffith players, will start in the 1920 season at the Kinema, to be followed in turn by Louis B. Mayer's production of "In Old Kentucky," produced by Marshall Neilan. Anita Stewart is the star of this production. "The River's End," which constitutes the first Marshall Neilan production for First National, is also lined up as an early attraction for the Kinema, as well as Neilan's picturization of the Penrod novels by Booth Tarkington, with Master Wesley Barry as the leading figure.

Tally's Broadway is to start things humming with Charlie Chaplin in his new million-dollar comedy, "A Day's Pleasure," followed by the second of Katherine MacDonald's pictures for First National, and entitled "The Beauty Market." T. L. Tally will also consider the presentation of Olga Petrova in "The Panther Woman," said to be quite an unusual picture.

Looking for Beach Model.

Any Los Angeles girl who has a shapely figure and would like to tour this country as a beach model, wearing the latest 1920 bathing attire, can have the chance if she wishes it.

M. D. Howe, manager of the big girl act, "The Beach Models," which comes to the Symphony Sunday, has announced that he will need one more beauty when the act goes East, as one of the bevy of seaside sirens is soon to be married and leave the troupe.

"The Beach Models" were a popular show in San Francisco, according to newspaper reports from the northern city, and it is believed will be no less a hit here.

HAILS FREEDOM FOR AMERICAN ART.

MACDONALD-WRIGHT SAYS EUROPE'S SANCTION NOT NECESSARY.

By Jeanne Redman.

The word "reconstruction" has a prominent place on club programmes this season and the Gamut Club, at their monthly dinner Wednesday evening, presented it in a particularly vital form through the speech made by S. Macdonald-Wright, American painter, and founder of the last of the schools of painting, Synchronism.

"It is time," Mr. Wright said, "that we apply the word 'reconstruction' to our attitude toward American art appreciation. We should no upon the sanction of Europe for our art apprtciation. We should no longer have to go abroad in order that we may have the stamp of approval put upon our efforts. A foreign name should no longer be the open sesame for American consideration." Mr. Wright was warmly received by the Gamut Club members, who are notably assiduous in their efforts to bring out American talent.

E. G. Judah vice-president of the club, presided in the absence of its president, L. E. Behymer. Mr. Judah read a letter from the California Fiesta Association in hearty response to a resolution passed by the club, offering its assistance and support.

Miss Ann Thompson, a clever pianist from Oklahoma, played the well-known Liszt "Tarantella" and two "Humoresques" by Frank Colby, of this city. Miss Thompson has an intense vivacity which makes of her work a delight and a constant interest.

A young singer from Ontario, Miss Verna Jacques, gave several songs, accompanied by her instructor, Earle Blacksley. Miss Jacques has an astonishingly high and pure soprano and she sings with charming simplicity and ease.

The Gamut Club quartette, and Miss Joan Collins, pianist pupil of Godowsky were well received, as was also William H. Crane, veteran actor, who spoke on behalf of the Actors' Fund, for which performances will be given throughout the country next Friday afternoon.

Zoellner Concert.

The fourth concert by the Zoellner Quartette, given at the Ebell club house this season was, in some ways, the most interesting of the series. The admirable contrast was achieved by placing a Beethoven Quartette, No. 3, on the programme with two modern numbers, a Borodine Quartette, and a work by Emanuel Moore, for two violins and piano, which was played by Joseph Zoellner, Jr.

The Zoellners played the Beethoven with their usual feeling for his form, and obtained a singular loveliness of tone coloring. The Serenade of Moore's is a light and fanciful work, as is the way with serenades, and the concluding number, the Borodine was at times thrilling in the extent of its fantastic rhythms and its modern treatment, which makes an effect of vastness as well as intensity. The concert was well attended and sincerely appreciated.

"REPEATER" IS JAILED.

Man Burns Mail and Sends Poison Pen Letters, Officers Say.

Edward Davies, alias Holt, alias George Brown, will be arraigned before U. S. District Judge Bledsoe today, on the charge of sending improper letters through the mails. It is said that during the recent visit of King Albert of the Belgians to this city the man mailed an offensive letter to him, and to [illegible] Snyder, British Consul Mortimer [illegible] other prominent citizens.

Davies burned his way out of [illegible] Orange County Jail in 1919 [illegible] later on was sentenced to the Federal penitentiary at McNeil Island by Judge Bledsoe. He had a [illegible] of dropping crude oil in the [illegible] boxes and this led to his arrest [illegible] this city at that time.

He was indicted by the Federal grand jury November 21 and captured at Stockton, being brought here yesterday by Deputy U. S. Marshal White of San Francisco.

Theaters Amusements—Entertainments

Actors' National Memorial Day

Today, December 5th, every theater in the United States gives a special or extra performance for the Actors' Fund of America.

This is a testimonial to the American stage by the business men and women of the country in appreciation for what the stage and its people did during the war.

Performance at the Mason, Morosco and Majestic Theater at 2:30 P.M.

Everyone should attend today and help the greatest of charities.

All other big cities have gone far over their quota. Los Angeles is away behind. We must raise $40,000.

Prices of tickets whatever amounts you desire to give.

Back up your city and put it over.

TRINITY AUDITORIUM— Grand Ave. at 9th. Phone [illegible] L. E. BEHYMER, Manager
PHILHARMONIC ORCHESTRA OF LOS ANGELES
W. A. Clark, Jr., Founder 90 Musicians Walter Henry Rothwell Conductor
Albert Spalding
Violin Soloist
Playing the Beethoven Concerto.
Tickets 50c to $2. On Sale Trinity Box Office.
TODAY 3:15 TOMORROW EVENING 8:15
FIRST ACROSS THE ATLANTIC
Hear the thrilling story and see the pictures of this [illegible] non-stop trans-Atlantic flight [illegible] Alcock and Brown. Monday evening, December 8, Trinity.
50c-$1.75—(Tax)
On Sale Trinity Box Office.

MASON OPERA HOUSE— Last 3 Times—Mat. Tomorrow
AUGUSTUS PITOU, INC., PRESENTS
MAY ROBSON In a Melodramatic Farce "TISH"
FROM MARY ROBERTS RINEHART'S STORIES IN THE SATURDAY EVENING POST.
Prices 50c, $1.00, $1.50, $2.00
Mat. Tomorrow, 50c to $1.50
Beginning Next Monday Night, December 8.
NOT A MOTION PICTURE. OLIVER MOROSCO PRESENTS
FRANCIS X. BUSHMAN and BEVERLY BAYNE
THEMSELVES PERSONALLY In the Fascinating Mystery Play
"THE MASTER THIEF"
By Edward E. Rose. From the Story by Richard Washburn Child. WITH A TYPICAL MOROSCO CAST. Nights, 50c to $2. Matinee, 50c to $1.50. Mat. Wed. Seats Now.

VERNON ATHLETIC CLUB
BOXING TONIGHT
MAIN EVENT
YOUNG BROWN vs. TOGO KORIYAMA
133 POUNDS
AL GRUNAN vs. JOE BROWN
133 POUNDS
FOUR HIGH-CLASS PRELIMINARIES
DOYLE'S, 38TH AND SANTA FE—General admission, 50c; reserved, $1.50 and $2.00; war tax extra. Section reserved for ladies. Take Grand Ave. cars east on Seventh, or Vernon avenue cross-town.

MAJESTIC THEATER— Matinee Tomorrow 2:15
THE WILKES STOCK COMPANY
IN THE BRILLIANT COMEDY HIT
66 Art and Opportunity 99
NEW YORK SAYS, "ONE OF THE FINEST."
With EVELYN VARDEN & EDWARD EVERETT HORTON
Nights 8:15, 25, 50, 75c. Mats. Wed & Sat., 2:15, 25, 50c. Phones: 61132; Main 8
STARTING SUNDAY NIGHT—"MERELY MARY ANN."

MOROSCO THEATER— MATINEE TOMORROW
OLIVER MOROSCO PRESENTS
23rd WEEK OF THOMPSON BUCK'S RECORD-BREAKING "CIVILIAN CLOTHES"
With CLYDE FILLMORE and ELEANOR WOODRUFF.
NOW PLAYING AT THE MOROSCO THEATER, NEW YORK, AT $2.00
YOU SIMPLY MUST SEE IT!
MATS., 50c TO $1.50 EVES., 50c TO $2.00

LITTLE THEATER— Pico and Figueroa Sts.
FRANK EGAN ANNOUNCES THE FAREWELL PERFORMANCE OF
JULIAN ELTINGE and his REVUE OF 1919
At the LITTLE THEATER, Pico and Figueroa Sts. Ladies' Saturday Matinee, 2:15 p.m. sharp. NOTE—Mr. Eltinge will hold a public performance in the Little Theater, the Egan School immediately after the performance, leaving Saturday evening to sail from San Francisco for the Orient to be gone three years. This will be his last opportunity to say "Au revoir" to his many friends. All seats, $2. Telephone for reservations, 69371.

ORPHEUM Every Day at 2, 15c to 75c. Every Night at 8, 15c to $1.
The Best in Vaudeville. Phones: 10471; Main 8
U. S. JAZZ BAND Ensign A. J. Moore, Conductor Orpheum Orchestra Concerto
LILLIAN SHAW Dialect Comedienne
LYDELL & MACY "Old Cronies"
FLO & OLLIE WALTERS Sun Beams
BILLY ABBOTT and Winter Garden
CICCOLINI Perennial Tenor
THE FITZGERALDS Comedy Mandolinists
BEN & HAZEL MANN Nonsensical Nonentities
SARANOFF
VIOLIN GEMS

PANTAGES— VAUDEVILLE
MATINEE TODAY AT 2:30
TONIGHT AT 7:00 AND 8:40
"MEET ME AT PANTAGES"
New show with "TEMPTATION," featuring Bobby Vail and pretty chorus; BAR & TURNER, eccentric comedians; DANSE FANTASIES with Cecile Petrie and Henry Walters; George QUIGLEY & Eddie FITZGERALD, in their [illegible]; FRANK WARD, original entertainer; FOUR LEONS, fastest tight wire act in the world; AL PENBERTHY, tenor, singing "Mother Darling," a new HAROLD LLOYD COMEDY, PATHE NEWS WEEKLY, etc.

HIPPODROME— NOW
MARGARITA FISHER in "TRIXIE FROM BROADWAY"
and VAUDEVILLE

FRIDAY MORNING.
NEWS ITEM
From our private wire.
Dispatch received today states per capita deposits in U. S. Banks are $439, showing a gain of $54 in past nine years.

Southern Pacific Industrial Alcohol
An interesting analysis of this popular [illegible] will be sent free upon request.
Private Wire Service With San Francisco, New York and Other Markets
For information call 60151, Station 2
For Quotations call 60151, Station 9
Prompt and Efficient Service.
A. W. COOTE
Stock and Bond Broker.
Member Los Angeles Stock Exchange, San Francisco Stock Exchange
614 South Spring St. 107 E. First Street, Long Beach, Calif.
Tel. 60151 Main 4117

Liberties Offer Opportunity
A yield of about 5% may be realized on various Government bonds at present prices. This creates an unusual investment opportunity.
Circular mailed on request.
Jno. O. Knight & Co.
BROKERS
H. W. Hellman Building
Members Los Angeles Stock Exchange Telephone 60234

SHREWD INVESTORS
During the periods of financial storms, invest part of their funds in short-term securities. Such securities can be raised at any time without any appreciable loss of money invested. Our selected list of short terms netting from 6 per cent to 7 per cent furnished upon request.
CALL—WHITE TELEPHONE
Howard G. Rath Company
Established 1890
Investment Securities
Members L. A. Stock Exchange
Security Bldg. Los Angeles
Telephone 6236

BONDS FOR INVESTMENT
Our Bond Department buys and sells all issues of U. S. Government Bonds, also State, Municipal and High-Grade Corporation Bonds.
Correspondence Invited.
CITIZENS NATIONAL BANK
5th and SPRING LOS ANGELES

You Can Buy Any Listed STOCKS
on our partial payment plan. [illegible] deposit; balance payable in [illegible] equal monthly payments.
You make one dollar do the work [illegible]
Your account is credited with all dividends.
You can sell at any time.
You are not called upon for margins.
You can complete payments at any time and get the stocks.
You get the benefit of all speculative profits.
Send for Descriptive Circular.
Listed Stocks Accepted as Collateral.
EDWIN KENNEDY & CO.
Members Los Angeles Stock Exchange, San Francisco Stock Exchange
639 S. Spring st., Los Angeles
Ground Floor

Exempt from Federal [illegible]
WILL CORPOR
8%
Convertible Cumulative
Net assets equal $287 per share; quick assets equal $101 per share, the latter equal $121 per share [illegible]
Full details furnished
Price 100 and Ac
BOND & G
Title Ins. Bldg.
BOSTON NEW YORK CHICAGO SEATTLE MINNEAPOLIS

fensive letter to him, and to Mayor Snyder, British Consul Mortimer and other prominent citizens.

Davies burned his way out of the Orange County Jail in 1913 and later on was sentenced to the Federal penitentiary at McNeil Island by Judge Bledsoe. He had a habit of dropping crude oil in the mail boxes and this led to his arrest in this city at that time.

He was indicted by the Federal grand jury November 21 and captured at Stockton, being brought here yesterday by Deputy U. S. Marshal White of San Francisco.

ED.

Poison

alias
ed be-
bedsoe
nding
mails.
recent
tigians
in of-

...sements—Entertainments

...tional Memorial Day
...mber 5th, every theater in the
... gives a special or extra per-
...he Actors' Fund of America.
...monial to the American stage
... men and women of the coun-
...tion for what the stage and its
...ing the war.
...at the Mason, Morosco and
...ater at 2:30 P.M.
...ld attend today and help the
...rities.
...cities have gone far over their
...ngeles is away behind. We
...,000.
...ts whatever amounts you de-
... city and put it over.

...RIUM— Grand Ave. at 9th. Phone Pico 560
L. E. BEHYMER, Manager.

...ONIC ORCHESTRA
...ANGELES
50 Musicians Walter Henry Rothwell, Conductor
...balding
TODAY 3:15
TOMORROW EVENING 8:15
... Concerts.
...2. On Sale Trinity Box Office.

...OSS ...NTIC
Hear the thrilling story and see the pictures of this trip! The non-stop trans-Atlantic flight of Alcock and Brown. Monday evening, December 8, Trinity.
50c-75c—$1
On Sale Trinity Box Office.

Last 3 Times—Mat. Tomorrow
AUGUSTUS PITOU, INC., PRESENTS
...ON In a Melodramatic Farce "TISH"
...INEHARTS ...Y EVENING Prices 50c, $1.00, $1.50, $2.00
Mat. Tomorrow, 50c to $1.50
...xt Monday Night, December 8.
...CTURE. OLIVER MOROSCO PRESENTS
...HMAN and BEVERLY BAYNE
...ONALLY In the Fascinating Mystery Play,
MASTER THIEF"
...e Story by Richard Washburn Child. WITH A TP...
...ces, 50c to $2. Matinee, 50c to $1.50. Mat. Wed. &...

...TIC CLUB
...G TONIGHT
MAIN EVENT
...N vs. TOGO KORRIYAMA
...133 POUNDS
...KAN vs. JOE BROWN
...133 POUNDS
...-CLASS PRELIMINARIES
...NTA FE—General admission, 50c; reserved, $1.00...
...ces. Seats reserved for ladies. Take Santa Fe...
...roon avenue street-cars.

...You Can Buy Any Listed
STOCKS
...our partial payment plan.
...deposit; balance payable in
...equal monthly payments.
...make one dollar do the work
...account is credited with all
...can sell at any time.
...are not called upon for mar-
...complete payments at any
...get the benefit of all specu-
...for Descriptive Circular.
...Stocks Accepted as Collateral.
...KENNEDY & Co
...Los Angeles Stock Exchange
...Spring st., Los Angeles
Ground Floor

...TER— Matinee Tomorrow 2:15
...ES STOCK COMPANY
BRILLIANT COMEDY HIT
...d Opportunity"
...ATS. "ONE OF THE FINEST."
...N & EDWARD EVERETT HORTON
...Wed & Sat., 2:15, 25, 50c. Phones: 61133; Pico ...
...AY NIGHT—"MERELY MARY ANN."

...TER— MATINEE TOMORROW
...ER MOROSCO PRESENTS
OF THOMPSON BUCHANAN'S RECORD-BREAKING HIT
...EEK "CIVILIAN CLOTHES"
...LMORE and ELEANOR WOODRUFF.
YOU SIMPLY MUST SEE IT! MATS., 10c TO 50c EVES., 10c TO 75c

...— Pico and Figueroa Sts.
...AN ANNOUNCES THE FAREWELL PERFORMANCE OF
...GE and his REVUE OF 1919
...ico and Figueroa Six. Ladies' Saturday Matinee...
...e will hold a public performance in the ballroom ...
...after the performance, leaving Saturday evening ...
Orient to be gone three years. This will be his only ...
to his many friends. All seats, $2. Telephone for ...

...ay at 2, 15c to 75c.
Every Night at 8, 15c to $1.
Phones: 10477; Main 95...
LILLIAN SHAW Dialect Comedienne
LYDELL & MACY "Old Cronies"
FLO & OLLIE WALTERS Iron Bounds
BILLY ABBOTT and Winter Garden
CICCOLINI Principal Tenor
Hearst News
Topics of the Day
THE PICKFORDS Comedy Manipulators
VIOLIN GIRLS

MATINEE TODAY AT 2:30
TONIGHT AT 7:00 AND 9:00
"MEET ME AT PANTAGES"
...N," featuring Bobby Vail and pretty chorus; DUN...
...medians; DANNE FANTASIES with Cecele D'Arcy...
...CIGLEY & Eddie FITZGERALD, in their own ...
...rtainer; FOUR LEONS, fastest tight wire act in the ...
...ur, singing "Mother Darling," a new HARRY PILC...
...H WEEKLY, etc.
—NOW—
...ER in "TRIXIE FROM BROADWAY"
...d VAUDEVILLE

NEWS ITEM
From our private wire.

Dispatch received today states per capita deposits in U. S. Banks are $459, showing a gain of $35 in past nine years.

Southern Pacific Industrial Alcohol

Interesting analysis of this popular ... sent free upon re...

Private Wire Service With San Francisco, New York and Other Markets

For information call 60151, Station 8
For Quotations call 60151, Station 9

Prompt and Efficient Service.

A. W. COOTE
Stock and Bond Broker.
Member
Los Angeles Stock Exchange
San Francisco Stock Exchange
324 South Spring St.
W. First Street, Long Beach, Calif.
Main 4117

...Liberties
...Offer
...portunity
A yield of about 5% may be realized on various Government bonds at present prices. This creates an unusual investment opportunity.
Circular mailed on request.
...n. O. Knight & Co.
BROKERS
W. Hellman Building
Members Los Angeles Stock Exchange
Telephone 10214.

SHREWD INVESTORS
During the periods of financial storms, invest part of your funds in short-term securities. Such securities are ... to realize at any time without any appreciable loss of money invested. Our ... list of short terms, ranging from 4 per cent to ... per cent furnished upon ... CALL—WRITE TELEPHONE
Howard G. Roth Company
Investment Securities
Members L.A. Stock Exchange
Security Bldg. Los Angeles
Telephone 62161

BONDS FOR INVESTMENT
Our Bond Department buys and sells all issues of U. S. Government Bonds, the State, Municipal and High-Grade Corporation Bonds.
Correspondence invited.
CITIZENS NATIONAL BANK
Main SPRING LOS ANGELES

The Times First Financial and Market Page

DAILY TRADE TALK.

California Producers Welcome the Fuel-Oil Probe; Notes.

BY CHAPIN HALL.

The investigation by the Federal Trade Commission into the price of fuel oil is welcomed by producers, refiners and distributors of the State, providing the commission reports all the facts of the case, say local oil men. The investigation comes as a result of charges made by Philip D. McBride chairman of the investigating committee appointed by the Chamber of Commerce of Seattle. Mr. Macbride's report is in part as follows:

"An investigation should be ordered by Congress into the price of fuel oil on the Pacific Coast. In the opinion of the writer, the prevailing price should be cut in two. A price of 80 cents per barrel at Los Angeles would save the Pacific Coast (government and private) more than $50,000,000 a year. True, it would lop $18,000,000 or $20,000,000 off the annual profits of the Standard Oil Company of California, but there would still remain some $25,000,000 profit to this company, which would permit an ample allowance for depreciation and income tax and leave a handsome return on the investment."

As a result of the report made by the Seattle Chamber of Commerce, Senator Poindexter introduced into the Senate a resolution which was adopted by that body, and which called for an investigation by the Federal Trade Board Commission.

In defense of their position California oil men point out that there has been no increase in the price of fuel oil, other than that authorized by the Federal Trade Commission since 1917. In order to increase production during the period of the war, when a maximum of production was necessary, oil companies were allowed to raise their prices to the producer to $1.23 per barrel at the well. This price still rules for fuel oil. Consumers of the Northwest have no complaint of the price of fuel oil, assert local oil men, for they have been, and are, getting the oil at cost. Transportation of oil from the well to tidewater costs 32 cents a barrel, making the total cost of placing the oil at San Francisco $1.55 a barrel. The consumer there pays $1.80 per barrel; this 5 cents per barrel profit does not cover the cost of overhead expense. The big oil companies are putting oil down in Seattle and other northwestern ports at $1.55 per barrel, which means that they are transporting oil from San Francisco to the Northwest for 25 cents per barrel.

The profits of the oil companies are not derived from fuel oil, which oil men claim is being supplied to the manufacturers of the Pacific Coast at cost, but from gasoline, kerosene and other by-products. In 1918 the price of gasoline was raised a half cent per gallon, with the consent of the Federal Trade Commission, in order to cover the increased cost of transportation due to the raising of the railroad rates. A further rise occurred in October of this year, which, it is claimed, is justified by the increased cost of production.

Should a decision be reached by the Federal Trade Commission as a result of its investigation which arbitrarily reduces the price of fuel oil to half its present cost, as recommended by Mr. Macbride, the oil industry in California and elsewhere will be seriously crippled, it is claimed. While big companies like the Standard Oil and Union Oil Company may continue to produce at the reduced rates, the small independent producer, who sells to the big companies will be forced out of business, since it is claimed oil cannot be produced at prices lower than the present rates. This would mean, according to argument that many of the manufacturers of the Pacific Coast will be forced to use coal, which is scarce, much more expensive than oil, and would show a considerable increase in manufacturing cost.

The Silver Dollar.

The silver dollar has been crowded to the ropes, is gasping for breath and all but ready to take the count. It is no secret that thousands of the familiar cartwheels are being melted up, or down, for the bullion in the coin is worth more than the government stamp. There is said to be a good demand from silversmiths, who find it cheaper to melt dollars than to buy the commodity in bars. In any event, silver dollars are becoming scarce. The shortage has not been felt on the Pacific Coast quite so acutely as in the East, because we had a larger supply on hand, but it is becoming increasingly difficult to secure hard dollars in large quantity, and the once despised dollar bill is more in evidence in Los Angeles today than it has ever been before. If silver continues to advance in price it will also affect our subsidiary coins and make it profitable to consign the dimes, quarters and 50-cent pieces to the melting pot. If this happens, the treasury would be forced to issue shinplasters. In November 20 there were 67,124,649 silver dollars in reserve. In banking circles the possible return to practically a paper basis is admitted. There has already been a heavy withdrawal of silver certificates by persons who anticipate redeeming them in silver dollars, and perhaps, making a profit in the transaction. There is also a shortage in bills of small denominations, due largely to the extraordinary demand of an unprecedented retail trade. To offset this however, a steady increase in Federal Reserve bank notes, circulation of these notes having increased from $228,165,000 on September 12 last to $257,580,000 on November 21.

Banker's Forum.

The first meeting of the forum of the Los Angeles chapter, American institute of Banking, was held last night at the Union League Club, Japanese exclusion being the topic under discussion.

Bond Market.

The bond market both locally and at large is very quiet with prices at low level. This condition is likely to prevail throughout the month, because the public is interested in other and more sentimental investments, the money market is disturbed due to the upheaval in stocks, the uncertainty concerning several great issues closely allied to our financial outlook, the impending taxpaying period, the competition of preferred stock issues, and other reasons too numerous to mention. Local bond experts do not believe that there will be material advance in prices until commodity prices begin to go down, but they are all firmly of the opinion that some remarkable bargains in this class of security are available at the present time. Bonds are purchased chiefly for their interest yield. This is high, and the combination of such high rate and low price should make a combination difficult for the careful and far-seeing investor to resist.

Liberty Bonds.

Some holders of Liberty Bonds, especially in the farming communities and in small towns are greatly worried over the recent decline in the price of these government securities. The Times receives many inquiries, and the question is often asked, "should I not sell?" The answer is NO. There is nothing the matter with government bonds. Every one of them will be redeemed at a fixed day for 100 cents, gold, for every dollar invested. The fluctuations in price need bother no one except those who are gambling in the securities or the few who are compelled to sacrifice them, and these should be few in view of the liberal loans any

(Continued on Eighth Page.)

CHEAPER BREAD IS PROMISED.

Cheaper bread is to be Uncle Sam's Christmas present to his nieces and nephews. It was announced yesterday at the Los Angeles office of the Grain Corporation that large quantities of a special export flour are to be thrown upon the retail market almost immediately, at prices considerably under those prevailing. Forty-nine-pound sacks of this economy flour will be sold for $3 per sack, or 6.12 cents per pound; twenty-four-and-a half-pound sacks for $1.55, and ten-pound sacks for 65 cents. The flour is made of straight California wheat, and the flour mills of the State are voluntarily co-operating with the Grain Corporation in distribution. Retailers will be required to sell at the established prices before they can secure supplies.

The high cost of bread and other flour products is due to a short crop of hard wheats from which the patent white flour is made, together with persistent demand for this class of flour, resulted in a topheavy demand on the short end of the crop, and a high premium, as compared with the grade of straight wheat flour purchased by the Grain Corporation for export, at prices closely approximating the government minimum.

The corporation has a large surplus of this export flour, wholesome and milled to a specified standard. It is this grade which it is now proposed to sell the public at retail, and with which Pacific Coast markets are to be supplied.

LATEST PRICES ON BUTTER AND EGGS.

LOS ANGELES, Dec. 4. — Butter, creamery extras, Produce Exchange closing price, 67 per lb.

Eggs—Fresh extras, Produce Exchange closing price, 76 per doz.; case count, Produce Exchange closing price, 64 per doz.; pullets, Produce Exchange closing price, 62 per doz.; pewee pullets, Produce Exchange closing price, 53 per doz.

Cheese—California flats, 31 per lb.

SAN FRANCISCO, Dec. 4.—Eggs, fresh extras, 88; extra pullets, 76.

NEW YORK, Dec. 4.—Butter, firm; unchanged. Eggs, higher; fresh gathered extras, 90@92; do, extra firsts, 87@89. Cheese, steady; unchanged.

CHICAGO, Dec. 4.—Butter, weaker; creamery, 57@72. Eggs, higher; receipts, 969 cases; firsts, 79@80; ordinary firsts, 70@72; at mark, cases included, 70@79.

KANSAS CITY (Mo.) Dec. 4.—Butter, eggs and poultry unchanged.

FINANCIAL.

OFFICE OF THE TIMES
Los Angeles, Dec. 5, 1919.

Bank clearings yesterday were $10,145,983.02, an increase of $4,092,040.02, as compared with corresponding day in 1918.

	1919	1918	1917
Monday	$10,431,192.00	$6,054,300.35	$6,151,705.85
Tuesday	11,705,726.00	6,751,497.73	8,931,422.09
Wed'day	10,257,767.51	6,178,357.96	8,271,407.80
Thursday	10,145,983.02	5,953,924.11	4,558,038.66

LOCAL STOCK EXCHANGE.

[Following were the closing prices and sales, as posted yesterday at the Stock Exchange, ground floor, I. W. Hellman Building.]

BANK LIST.

	Bid.	Asked.
Citizens' National Bank	$302.00	$320.00
Commercial National	175.00	200.00
Farmers & Merchants' Nat.	310.00	330.00
First National	350.00	374.00
Guaranty Tr. & Sav.	265.00	270.00
Germinal Savings Bank	175.00	.....
Home Savings Bank	190.00	.....
Merchants' National	190.00	200.00
Pacific Tr. & Sav. Bank	300.00	310.00
Union Bank & Trust Co.	.....	130.00
U. S. National Bank	180.00	190.00

BOND LIST.
(With Accrued Interest.)

	Bid.	Asked.
Associated Oil Co.	99	101
Home Telephone Co.	85	90
Home Tel. Co., 1st Refg.	82	90
Pasadena Pipe Line	78	90
L. A. Gas & Elec. Co.	.....	99
L. A. Pac. 1st Con. Mtge.	.....	99
L. A. Pac. Ry., 1st Refg.	.....	97
L. A. Pueblo & Salt Lk.	84	.....
L. A. R.R. Corp. 5s	98	.....
Missouri Trans. & R. Co.	98	101
National Co. of California	78	80
Pacific Electric Ry Co.	74	.....
Pasadena Home Tel. & T. Co.	87	.....
S. Montana H. T. & P. Co.	47	.....
Union Oil Co.	95	95½
Union Transportation Co.	94	.....

LIBERTY BONDS.
(With Accrued Interest.)

	Bid.	Asked.
1st Liberty 3½s, 1917	99½	.....
1st Liberty Conv. 4s, 1932	93½	.....
1st Liberty Conv. 4¼s, 1933	93½	.....
2d Liberty 4s, 1927	91½	.....
2nd Liberty Conv. 4¼s, 1942	92½	.....
3rd Liberty 4½s, 1928	94	.....
4th Liberty 4¼s, 1933	92½	.....
5th Victory 4¾s	98¾	.....

INDUSTRIAL LIST.

	Bid.	Asked.
California Delta Farms	$ 94.25	$ 96.00
California Packing pfd.	117.50	121.00
California Packing com.	72.75	.....
Consolidated Realty Co.	65.00	70.00
Globe Gr. & Mill pfd.	180.00	194.00
Globe Gr. & Mill com.	6½	8½
Goodyear T. & R. pfd.	99.37½	99.87½
Hawaiian C. & S. Co.	20.00	.....
Hutchinson Sugar P. Co.	27.00	.....
Los Angeles Investment Co.	88	95
Occidental Life	49.00	120.00
Pacific Cotton Mills pfd.	97.25	98.00
Pacific Mutual Life	200.00	.....
San Joaquin L. & P. com.	19.25	.....
Security Savings Bank	162.00	.....
S. Cal. Edison com.	87	.....
Sun Ldng Co.	1.00	.....
Union Sugar Co.	54.75	.....

OIL LIST.

	Bid.	Asked.
Amalgamated Oil	$ 99.00	$100.00
American Oilfields Oil	.....	.52
Associated Oil	102.62½	.....
Brookshire Oil	.39	.42
Central	1.12	.....
Continental Oil	.11	.15
Eagle Oil	63½	64
Gen. Pet. pfd.	100.00	105.00
Gen. Pet. com.	180.00	182.50
Hood Oil Co.	.19	.....
Mascot Oil Co.	2.20	2.30
Midway Northern	47½	.50
Mt. Diablo	1.40	1.45
Nat. Pac. Oil Co.	13¾	.14
New Penn. Pe. Co.	.39	.40
Olinda Land	.25	.30
Premier Oil Co.	.27	.30
Republic Oil Co.	.50	.56
Union	175.75	.....
Union Oil of Delaware	27.00	28.00
United Oil Co.	.29	.31
Victor Oil Co.	.29	.34
West Coast Oil	110.00	120.00
Wade Star Oil Co.	.06	.08

MINING LIST.

Ostman District—	Bid.	Asked.
Arizona Tom Reed	$ .02	.....
Adams Mining	03½	$ .04
Argo Mining	.08	.....
Big Jim Cons. Mining	04½	04½
Black Range Mining	.06	.....
Boundary Cons.	.....	.02
Gold Dust	06½	.....
Gold Ore Mining Co.	02½	.03
Gold Road Mining	01¾	.03
Lexington Arizona Mining	.05	.....
Lucky Boy	05½	06½
Nellie Mining	05½	06½
Oatman United	03½	.04
Sunnyside Mining	07½	.08
Telluride Mining	.25	.29
Tom Reed	1.84	.....
United Western	3.90	4.00
Other Districts—		
R. Rock Tungsten	.29	.....
Ross Gold Mining Co.	12½	.13
Divide Syndicate	05½	.....
Goldfield	.....	13½
Meda Mining Co.	3.00	.....
Natomas Co. of Cal. pfd.	14.00	.....
Ore Amigo	.05	.06
Richmond Mining & Milling	.15	.....
Virginia Louise Mining Co.	.39	.40
Yellow Pine	1.24	1.27½

SALES

Morning session: 2000 Adams Mining at .04; 70 Associated Oil at 102.50; 50 do. at 101.00; 40 Goodyear pfd. at 99.75; 10 do. at 99.50; 30 do. at 99.37½; 10,000 Gold Ore Mining at .02½; 2000 Gold Reef at .12½; 2000 Jade Oil at .15; 1597 L. A. Investment at .88; 5 $100 1st Liberty Loan Conv. 4s, 1917, at 94½; 2 $500 2nd Liberty Loan Conv. 4¼s, 1918, at 94; 1 $500 do. at 94½; 3rd Liberty Loan 4½s, 1918, at 94; 1 $500 do. at 94¼; 1 $1000 4th Liberty Loan 4¼s at 92½; 2 $100 do. at 92¾; 1 $50 do. at 92¾; 2 $100 Victory Bonds at 98¾; 1 $50 do. at 98¾; 2000 Tonopah Box. B. at .04½; 500 Steel Oil at 2.20; 3000 National Pacific Oil at .14; 3000 do. at .20; at 14½; 30 Pacific Cotton Mills pfd. at 97.25; 4300 Republic Pet. at .28½; 1000 do. at .29; 3 S. Cal. Edison com. at 87.50; 10 do. at 88.50; 1000 Sunnyside Mining at .08; 500 Telluride Mining, L. at .25; 100 Tom Reed at 1.84; 100 United Eastern at 3.90; 100 do. at 3.95; 100 do. at 4.00; 1000 United Oil at 0.75; 500 Yellow Pine at 1.22.

Noonday: 3000 National Pacific Oil at .13½; 2000 do. at .14; 5 S. Cal. Edison com. at 88.00.

Afternoon session: 10 Associated Oil at 107.50; 10 do. at 107.62½; 40 do. at 107.75; 30 do. at 108.00; 20 do. at 108.10; at 107.50; 2000 Adams Mining at .03½; 1000 Rio Jim Cons. Mining at .04½; 1000 Gold Ore Mining at .02¾; 10 General Petroleum at 181.00; 20 Goodyear pfd. at 99.37½; 1 $100 1st Liberty Loan Conv. 4s, 1917, at 94½; 1 $50 2nd Liberty Loan 4¼s, 1918, at 94; 1 $100 do. at 94½; 1 $50 Victory Bond at 98¾; 2125 Mascot Oil at 2.20; 500 Nellie Mining at .06; 2000 do. at .05½; 3000 Premier Oil at .58; 3700 Republic Petroleum at .29; 2000 do. at .29¼; 20 S. Cal. Edison com. at 88.00; 1000 Telluride Mining at .25; 1000 do. at .26; 20 Union Sugar at 54.75; 120 do. at 55.00; 1000 United Oil, S. 30, at .76.

Informal: 1000 Nellie Mining at .05¾; 1500 Republic Petroleum at .29; 100 Tom Reed at 1.84.

COTTON ACTIVE ON LIVERPOOL BUYING.

MORE FAVORABLE NEWS REGARDING COAL SITUATION HELPS STEADY MARKET.

[EXCLUSIVE DISPATCH.]

NEW YORK, Dec. 4.—In addition to strong cable from Liverpool the cotton market at the opening today was affected by active purchasing by Liverpool and started 15 to 30 points higher in New York. At the end of the first fifteen minutes the market was active and firm at a net advance of about 30 points with Japanese interests good purchasers, but later reacted about 20 points under realization.

Prices turned easier during the middle of the morning owing to increased nervousness over the Mexican situation, January selling off to 38 TO cents, about 15 points net lower. On reports that the production of coal was increasing there were rallies of 10 or 15 points around mid-day.

The market was steadier during the early afternoon on the more favorable news on the coal situation with January selling up to 30, and May to 32.90 cents, or about 15 to 18 points net higher.

	Open.	High.	Low.	Close.	Previous close.
December	30.25	30.50	29.90	30.00	29.26
January	30.90	37.15	30.60	30.94	29.72
March	34.90	34.97	34.42	34.68	34.01
May	32.80	33.05	32.55	32.78	32.25
July	31.95	31.98	31.42	31.65	31.55
October	29.55	29.80	28.70	29.19	29.00

Wednesday's New York range:

	Open.	High.	Low.	Close.	Previous close.
January	37.10	37.29	36.85	36.85	36.50
March	35.10	35.17	34.72	34.79	34.36
May	33.40	33.45	32.98	32.91	32.59
July	32.40	32.40	31.70	31.70	32.05
October	29.70	29.70	29.25	29.27	29.45
December	30.60	30.60	29.85	30.20	30.70

New Orleans close today:

	Open.	High.	Low.	Close.	Previous close.
December	30.50	30.51	30.00	30.20	29.44
January	37.08	37.28	36.87	37.25	37.08
March	35.00	35.30	34.70	34.93	34.48
May	33.15	33.35	32.80	33.19	32.80
July	31.85	32.19	31.65	31.90	31.50

NEW YORK SPOT COTTON.

[EXCLUSIVE DISPATCH.]

NEW YORK, Dec. 4.—The local market for cotton was steady, 25 points lower to 30.50 cents for middling upland. Sales none.

Southern spot markets: Galveston, 42.25 cents; New Orleans, 40 cents; Savannah, 39.50 cents; Augusta, 38.75 cents; Memphis, 40 cents; Houston, 41.25 cents; Little Rock, 40.25 cents.

CALIFORNIA DRIED FRUITS.

[BY A. P. NIGHT WIRE.]

NEW YORK, Dec. 4.—Evaporated apples quiet. Prunes in demand. Apricots active. Peaches, few offered. Raisins firm.

PRODUCE PRICES FIRM; ARRIVALS VERY LIGHT.

APPLE MARKET STRONG; CABBAGE, CAULIFLOWER AND LETTUCE ADVANCE.

All variation of produce met with a very brisk demand on the local produce market yesterday, and although few farmers appeared on the floor of the market those who did were able to sell their offerings at prices as high, and in many instances higher, than those of Wednesday's market. Arrivals from the country were very light on account of the rain, and with a strong demand in evidence the bulk of the offerings moved from the floor of the market during the first hours of the session. Practically none of the usual late arrivals from the country appeared on the market, and as a consequence the strong opening prices prevailed throughout the session.

The apple market remained firm yesterday, although remarks from the Watsonville district said as low as $2.75 per box. Fancy grades however, held up at Wednesday's price of $4.00 per box. Bellflowers were strongest in tone yesterday, bringing prices ranging from $2.50 to $3.00 for the four-tier boxes. Smaller sizes sold for $1.75 and $1.85 per box. Most of the sales in extra-fancy Spitzenbergs were made at prices which ranged from $3.40 to $3.50, with demand very good at the higher level.

Nearly all lines of fresh vegetables were firmer in price yesterday with the exception of celery, which sold at Wednesday's quotations for the most part. Cabbage advanced a cent a pound, bringing $3.50 per hundredweight. Sales in this commodity were made as high as $4.00 per crate in many instances. Cauliflower also went up, the lowest price for the ordinary run of offerings being $1.25 per crate. There was no 50-cent cauliflower on the market yesterday. Prices for lettuce increased 50 cents per crate for the fancy grade, under a very strong demand, by the dozen heads lettuce showed an advance of 5 cents. The poorer grades remained steady at $2.00 per crate. Parsnips were a little cheaper, selling at prices ranging from 75 cents to $1.00 per log box.

The potato market was very firm, with an upward trend again in evidence, due to the very light arrivals, and to the stronger tone prevailing at the northern shipping points. Yesterday some dealers were predicting a 3-cents-per-pound wholesale market in the near future for potatoes. On the carlot market fancy Burbanks brought from $3.20 to $3.25 per hundredweight. White Rosaks sold for $2.85 per hundredweight. A few sacks of fancy Burbanks consisting of medium were made at $2.75 and $2.80, but the bulk of the demand at the present time is for the large varieties. A firmer tone also prevailed on the f.o.b. market. Big shippers are paying increasingly high prices in order to obtain sufficient quantities of produce to fill their eastern orders. Celery, lettuce, cabbage and sweet potatoes brought higher prices than those of the preceding day for shipment to the eastern market.

DAILY MARKET REPORT.

These are the actual prices obtained yesterday by Los Angeles wholesalers from their sales to retailers, peddlers, hotels, restaurants, cafeterias etc. Terms—Cash on the walk.

APPLES—6 cars California. Oregon arrived. California, extra fancy, mostly 1.50@2.00; mostly 1.90@2.00; 3¼-4½ tiers, 1.75@1.85; loose, 46@4½ per pound; Glen Seedlings, 2.25@2.75 box; White Pippins, 2.25@2.50 box. Delicious, loose, 5@6c per pound; Baldwins, 4@5; Newtown Pippins, 4; Northern Spy, Jonathans, extra fancy, 3.25@3.50; fancy, 3.00@3.10; choice, 2.50@2.60; loose, 6@7 per pound; Spitzenbergs, extra fancy, 3.25@3.50, mostly 3.40@3.50; fancy, 3.00@3.10; loose, 6@7. Delicious, boxed, 3.25@4.00; Ben Davis, per pound, 5; Ganos, 6@7; Pippins, 6.

BANANAS—No carlot arrivals. Per pound, 6½@9 per stem.

BEANS—Per lb, Green Peas 15@18, poor low as 12; Limas 13@15 some poorer, low as 9@12.

BEETS—Per dozen, 40@60; sacks, 2.50 per pound, 6@7.

CABBAGE—Market very strong. Per pound, 3@4; cwt., mostly 3.50; crates, 3.00@3.50, some poor, high as 4.00; sacks 2.25@2.35.

CARROTS—Per dozen bunches, 35@45; per lb, 3; sacks 1.50@1.85.

CAULIFLOWER—Local stock, per dozen, best, 1.50@1.60; others, 1.25@1.35; field crates, best, 2.00@2.50; others, 2.50@2.75.

CELERY—No carlot arrivals. Local stock, per dozen bunches, 90@1.00; extra fancy, 1.00@1.25; crates, wide range prices, 4.00@5.00, mostly 4.50@5.00; fancy shipping stock, 4.00@5.25, mostly 5.00. Celery root, 1.10 per dozen.

CHICORY—Per dozen, 45@50.

CODLINGS—Per dozen, 2.75.

CRANBERRIES—No carlot arrivals. Barrels, Late Rowen, 16.00; half barrels, 8.25; loose, per pound, 16@17½. Northwestern supplies dreaming up, box, 5.00.

CUCUMBERS—Local stock scarce; lug boxes, 2.50@3.00; best, high as 3.25; per dozen, 1.00@1.25.

EGGPLANT—Per pound, 4@6; fancy, high as 9@10.

GRAPES—No carlot arrivals. Supplies scarce. Demand and movement good, market strong. Tokay and Northern per pound Tokays, 12@13; Malagas 12@14; Black Cornichons, 13@14; Red Emperor, wide range, 9@14.

GRAPEFRUIT—No carlot arrivals. Arizona: Seedless per box, 3.50@4.00. California: Valley stock per box, 4.00@4.25; some poorer, 3.75, per box 1.75.

LEMONS—No carlot arrivals. Market weaker. Valley stock, fancy packed, 4.50@4.75; loose, 3.50@4.00; fancy, 2.50. Local, packed, 3.50@4.00; best, 4.00@5.00; loose, 3.00@3.25.

LETTUCE—Local stock, per dozen, 90@1.00; fancy crates, 2.00@2.50; poorer, 2.50; Romaine, 1.50@2.00; per dozen 40.

ONIONS—1 car California arrived. Demand and movement moderate, market steady. Stanfield, Oregon and Stockton: White Globes, cwt., 4.50@5.00; Yellows and Browns mostly 4.00@5.00. Log boxes, 1.75@2.00. Globes, 1.25@1.40; fancy Yellows, 1.50@1.60; Yellows and Whites, in boxes and bags, fancy, 3 per pound.

ORANGES—No carlot arrivals. Valencias, medium size, 4.00@5.00; navels, 3.00@3.50 per box. Local stock, packed 2.50@3.75. Arizona, fancy, 3.50@3.75, 6.00 per box.

PARSNIPS—Log, 75@1.00; sacks, best, 2.25@2.50; others, 1.65@2.00; per dozen .60.

PEACHES—No carlot arrivals. Southern: Bartletts No. 1s, 11; No. 2s, 9@10, poorer 5@7, log boxes. Log boxes 2.00@2.50; packed boxes, best 2.25@3.00.

PEPPERS—No carlot arrivals. Log boxes, wide range, Reds, 8@12; Chilis, 11@12; Yellows, poorer low as 35 per pound; Bells, 8@10; Chilis 5@7; shipping stock, per pound best Bells, 9@13; others, 5@8; best Chilis, 9@10.

PEARS—Local stock scarce, per pound, 15@18; best, 18@20.

PERSIMMONS—No carlot arrivals. Local stock, per pound, 6@15, mostly 12@14, according to size.

POMEGRANATES—No carlot arrivals. Valley stock, per pound, 5½@9; half-boxes, 2.50.

POTATOES—2 cars California; 2 Idaho arrived. Demand and movement moderate. New stock: Stockton Burbanks, fancy 3.50@3.90, mostly 3.50; others, 3.25@3.50. Oregon, Salmon, Netarbas, sacked, per cwt., fancy, 3.75@4.00; Rosetts, 3.50@3.60; few, 3.25. Local, lug boxes, mostly 1.25@1.50.

RHUBARB—Local stock, per box, 1.25@1.50; others, 1.15@1.25.

SPINACH—Per dozen, 35@40.

SQUASH—Hubbard, per pound, 1½@2½, mostly 2; crookneck 3½@4.

SWEET POTATOES—Market dull, supplies increasing. Lugs, 85@1.00; per cwt, 2.75@2.85.

TOMATOES—No carlot arrivals. Demand and movement moderate, supplies lighter. Market stronger. Lug boxes, ripes, best, 1.00@1.50; others, 50@1.00; shipping stock, 1.50@1.75.

WALNUTS—Per pound, budded, 37@38; No. 1s 34@35; No. 2s, 29@30.

POULTRY—Prices to producers:

Hens, 3 lbs. and under, per lb.	$ .32
Hens, 3 lbs., and up to 3½ lbs., per lb.	.32
Hens, over 3½ lbs. and up, each, per lb.	.33
Hens, colored, 4 lbs. and up, each, per lb.	.33
Broilers, 1 to 1¼ lbs., each, per lb.	.38
Broilers, over 1¼ lbs. and up, each per lb.	.40
Fryers, 2¼ to 3 lbs., each, per lb.	.29
Roosters, soft bone, over 3 lbs. and up, lb.	.29
Stags, per lb.	.19
Old cocks, per lb.	.19
Ducklings, Pekins, 3½ lbs. and up, each, lb.	.33
Ducklings, others than Pekins, 3½ lbs. and up, lb.	.30
Ducks, old, 3½ lbs. and up, each, per lb.	.29
Geese	.25
Young Tom turkeys, 12 lbs. and up, lb.	.37
Hen turkeys, dressed, 7 lbs. and up, each per lb.	.41
Hen turkeys, 8 lbs. and up, each, per lb.	.35
Young Tom turkeys, dressed, 12 lbs. up, each, per lb.	.43
Old Tom turkeys	.35
Old Tom turkeys, dressed, per lb.	.41
Squabs, 9 lbs. per doz. and under, per lb.	.45
Squabs, over 9 lbs and up, per doz., lb.	.47
Old pigeons, per dozen	1.00
Pekin ducks, 5 to 3½ lbs. each, per lb.	.17

PRODUCE RECEIPTS IN SAN FRANCISCO.

[BY A. P. NIGHT WIRE.]

SAN FRANCISCO, Dec. 4.—Receipts: Flour, 5760 quarters; barley, 8032 centals; beans, 1250 sacks; potatoes, 2725 sacks; hay, 155 tons; hides, 214 in number.

Grapes, 2.00@2.50 crate.
Garlic, 20@22; celery, 6.00@6.50.

SAVAN

$100 BONDS offer the SMALL INVESTOR

the identical investment obtained by the large buyer.

We offer $100 bonds of a well-known public utility to net 6.30%.

Circular on Request

TORRANCE MARSHALL & COMPANY
111 · 115 · WEST FOURTH STREET · LOS ANGELES

Pioneers of the West

trained in the school of experience—learned the necessity for conserving their financial resources through the practice of thrift and safe investments. By taking advantage of this knowledge many of them became highly successful business men.

We are offering for sale safe, substantial and altogether desirable securities on terms—convenient to the investor of small or great means.

You make a cash payment equal to 1-5 of the total amount, and pay the remainder by installments in a year. At the end of 12 months you acquire the full yield and a valuable income. "The Aronson Thrift Plan"—our booklet, is of interest to every investor. Send for one or call.

Leland Stanford, early Governor and railroad promoter, was one of California's representative men. He built up his fortune in the "early days" by dint of hard work and healthy habits.

ARONSON AND COMPANY
Herman W. Hellman Bldg.
Broadway 5750
Members of American Thrift Series No. 14.

Your free copy of this magazine is ready—*get it!*

Branches
Chicago
Detroit
Baltimore
Indianapolis
St. Louis
Cincinnati
Boston
New Haven
Rock Island
Milwaukee
Seattle
New York
Philadelphia
Cleveland
San Francisco
Buffalo
Pittsburgh

Read the article by Myron T. Herrick on "The New American Commandment." It is only one of nine features in the November number of "NOW"—that valuable financial magazine that is given free to anyone who will call or send for it.

Andrews & Co.
Est. 1900. Capital & Surplus, $3,000,000.
304 Merritt Bldg., 8th & Broadway

An Average Annual Income of 6½%

PAYABLE MONTHLY

Through an Investment of $6000

We offer a diversified list of bonds, the interest on one of each being payable on the first of each of the twelve months of the year, assuring a steady monthly income.

Each one of these issues has been carefully selected by our buying department to combine security with an attractive yield.

Complete details will be furnished upon request

GIRVIN and MILLER
Merchants National Bank Bldg.
Los Angeles.
Kohl Building, San Francisco. 900 State St., Santa Barbara.

William C. Bramham
Investment Broker.
Formerly 302 H. W. Hellman Building.
Has moved to ground floor quarters at
432 S. Spring St.

LOUISIANA OIL BULLETIN
Containing Map of the Louisiana Oil Fields, and four 7-column pages of live oil news fresh from the oil fields. Compiled from oil field journals and newspapers up to Dec. 1st. Call and get a free copy, or drop us a postal and it will be mailed to you, free.
BAILEY, HALL & CO.
Investments.
609-4-6 Citizens Natl. Bank Bldg.
Los Angeles. Phone 62174. Calif.

Second Financial and Market Page

NEW YORK STOCK EXCHANGE

[BY A. P. NIGHT WIRE.]

NEW YORK, Dec. 4.—In its salient characteristic today's stronger and broader stock market was largely a duplicate of the preceding session. The substantially higher range of many issues resulted mainly from further involuntary covering of short contracts.

Call money was liberally supplied at the outset at 6 per cent., that quotation being maintained throughout an augmented offering from interior banks. Time loans extending over the year's end were made at slight concessions from recent rates, but such accommodations, it was understood, applied only to first-class collateral.

Favorable trade conditions facilitated the operations of pools in various stocks, especially motors and their accessories, oils, steels, equipments and food and tobacco shares. In these groups extreme gains of 3 to 31 points were featured by General Motors, Texas Company, Mexican Petroleum, Middle States Oil, Crucible Steel, United Retail Stores, tobacco products, sugars and corn products. Sales amounted to 1,150,000 shares. The general bond list moved forward, with Liberty and Victory issues, but eased slightly at the end. Total sales, par value, aggregated $24,350,000.

Old United States bonds were unchanged on call.

NEW YORK, Dec. 4.—Mercantile paper, unchanged. Sterling, demand, $3.91; cables, $3.91⅝.

Time loans, strong, unchanged. Call money easy, unchanged.

Bar silver, $1.31⅛. Mexican dollars, $1.01½.

British exchange rallied at the opening of the market today. Demand sterling was quoted at $3.91 1-4, or 3½ cents above yesterday's close. Francs and lires also were slightly higher, the former opening at 10.31 to the dollar and the latter at 12.62.

LONDON, Dec. 4.—Bar silver, 75d per ounce. Money unchanged.

STOCK QUOTATIONS IN NEW YORK CITY.

[Furnished by Logan & Bryan, Members New York and Boston Stock Exchanges, Van Nuys Bldg., Los Angeles.]

NEW YORK, Dec. 4.—Following are the closing prices, sales, and high and low quotations today:

Sales.	Stocks—	High.	Low.	Closing bid.
500	Alas. Trs	85	85	85
600	Alaska	2⅝	2⅝	2⅝
1,000	Alaska Juneau	29¾	29¼	29¼
300	Atlantic Coast Line	91	91	91
2,600	Atlantic Gulf & W. I.	114⅞	112	112
400	Do. pfd	73	72	72
2,600	Allis Chalmers	43½	41⅞	42
500	Alloy Steel	51⅞	49⅞	50½
1,000	Am. Agr. Chemical	97½	91½	91½
2,700	Am. Beet Sugar	94⅝	90¾	91
20,700	Am. Can	128	125	125
5,400	Am. Car & Fdy. Co	93⅝	91⅜	91⅜
500	Am. Cotton Oil	40	39	40
7,600	Am. Drug Syndicate	12¾	11⅝	11⅝
4,300	Am. Hide & Leather	30	27½	28½
11,100	Am. Hide & L. pfd	124	119	123
200	Am. Ice Sec. com	44	44	44
100	Am. Ice Sec. pfd	69	69	69
11,800	Am. Int'l Corp	109⅝	108	109⅝
100	Am. Linseed	68½	68½	68½
6,000	Am. Locom Alco	94⅝	93¼	93¼
100	Am. Locomotive pfd	107	107	107
2,000	Am. Steel Foundry	122¾	117	117
9,500	Am. Sm. & Ref. Co	64⅜	62¾	63⅛
7,500	Am. Sugar	136	133½	135
100	Am. Sugar pfd	117	117	117
5,400	Am. Sumatra Tobacco	92	88½	91¼
100	Do. pfd			97
3,800	Am. Tel. & Tel. Co	90¾	90¾	90¾
100	Am. Tobacco Co	250	250	250
11,600	Am. Woolen	30	29	29⅝
600	Am. W. Paper pfd	53½	53	53
5,100	Am. Woolen	127⅜	125⅞	127
200	Am. Zinc & Lead	16½	16½	16½
15,100	Anaconda	58½	57¼	58¼
3,700	A. T. & S. Fe	77	74¾	77
700	A. T. & Santa Fe pfd	79½	77¾	79½
35,100	Baldwin Locomotive	112⅜	109½	112⅜
8,900	Baltimore & Ohio	43½	42¾	43
600	Balt. & Ohio pfd	44¾	44	44
100	Bethlehem Steel com			88
26,000	Bethlehem Steel "B"	94½	91¾	94
300	Bell. Steel pfd Sc	114½	112⅝	113⅝
2,400	Butte & Superior Co	29	28	28½
2,500	Brooklyn R. T	18⅜	17¾	18
1,400	Cal. Packers	77½	76¾	77½
1,900	Cal. Petroleum Co	25⅝	24¾	25⅛
2,700	Canadian Pacific	139½	138¾	139⅝
3,900	Central Leather	95⅞	94½	95
400	Central Leather pfd	109½	107½	107½
500	Cerro de Pasco	39⅜	38	39
1,100	Certo de Pasco	55⅝	54	55
1,500	Chandler Motor	116	115	116
200	Chesapeake & Ohio	57½	57½	57½
1,700	Chile Copper	17⅞	17⅜	17⅝
2,100	Chino Copper	37⅜	36¼	36¾
500	C. & G. W.	8¾	8	8
100	C. & G. W. pfd	24	23½	23½
700	C. & N. W.	89⅝	88½	89
3,500	C. M. & St. Paul	39¼	37¾	37¾
4,000	C. M. & St. Paul pfd	54	52	52
100	C. C. C. & St. L.	44	44	44
3,400	Columbia Graphophone	68⅜	61½	61½
1,600	Colo. Fuel & Iron	29⅜	28⅞	29
1,000	Columbia Gas	60	58½	59
800	Consolidated Gas	91½	90	90
600	Cont'l Can com	91¾	91	91
14,100	Corn Products	102	100	100
700	Corn Products pfd	107½	105½	106
12,900	Crucible Steel com	215	209¾	214
300	Crucible Steel pfd	100	100	100
5,700	Cuba Cane Sugar	47⅝	46¼	47
100	Cuba Cane Sugar pfd	84⅝	84	84
5,800	Distillers' Securities	94	91½	92
200	Dome Mines	13¾	13¾	13¾
100	D. & R. G.			13½
1,300	D. & R. G. pfd	14	13½	14
2,900	Endicott Johnson	142	142½	142½
900	Erie	13⅝	13⅜	13⅜
2,700	Erie 1st pfd	21	20¾	20¾
300	Erie 2nd pfd			15
100	Federal S. & R. pfd	77½	77½	77½
1,700	Gaston Williams	20⅜	19⅝	20
500	General Electric	173½	173	173
10,000	General Motors com	330	325	344
200	General Motors pfd	92¾	91½	91½
2,400	Goodrich, Rubber Co	80¼	78¾	79⅜
200	Goodrich Rubber pfd			104
5,500	Great Northern pfd	79⅝	78¼	79½
600	Greene Cananea	54	53	53
1,100	Gulf St. Ore Ctfs	39⅜	38	38
400	Granby Corpor	53	52⅜	52⅜
1,400	Gulf States Steel	70½	69¾	69¾
600	Haskell Barker	56½	55¾	56
100	Illinois Central			98½
2,500	Inspiration Copper Co	50½	48¾	50
18,800	Industrial Alcohol	107¼	104¾	105¼
500	Int'l Harvester com	128	126	126
1,300	Int'l Nickel	29⅜	28¾	29
6,700	Int'l Paper	77	76½	76½
2,100	Interstate Collahan	18½	18	18
5,700	Inter-Met. Com. Co	4⅝	4½	4½
1,900	Inter-Met. Com. pfd	15⅝	14½	15
13,700	Int'l Mercantile	40¾	39¾	40
8,900	Int'l Marine pfd	104⅝	103½	103⅝
100	Kelsey Wheel	11	11	11
100	K. C. Southern	15⅜	15¼	15¼
5,800	Kennecott Copper	25⅝	25¼	25¼
1,300	Kelly Springfield com	135	129	134
9,400	Keystone Tire Co	16⅝	14⅝	15½
7,700	Lackawanna Steel	69⅝	68¼	68¾
100	Louisville & Nashville	100	100	100
1,800	Lee Tires	34½	33¾	34
1,500	Lehigh Valley	43½	42¾	43¼
500	Liggett Tobacco Co	179	179	180
800	Maxwell Motors	38¾	37⅝	38
400	Do. 1st pfd	66⅜	65	65
1,700	Mar Dept. Stores com	125	123	124
100	Met. Central Ctfs	59	58	59
12,900	Mex. Petroleum Co	208⅝	195	208
8,200	Miami Copper Co	28⅝	27¾	28¼
8,200	Midvale Steel	50¾	49¾	50½
1,900	M., K. & Texas	9¾	9¼	9¼
700	M., K. & Texas pfd	14	13½	13⅝
2,500	Mercantile Marine	115	112	113
10,600	Missouri Pacific pfd	49	38½	39½
500	National Lead	85½	82¾	82¾
200	National Biscuit	115¼	115	115
100	National Enamel	76	76	77
1,000	Nevada Con	15¾	15¼	15¼
600	N. Y. Air Brake	110½	100	110
2,500	N. Y. Central	70¾	69¾	69¾
700	New York, Ont. & W	32	31	31
5,000	N. Y., N. H. & H	29⅝	28⅝	29
1,900	Norfolk & Western	98	94½	97½
3,400	Northern Pacific	81¾	80½	80½
8,200	Ohio City Gas	50¼	48¾	49⅝
5,700	Oklahoma Producers	10	9¾	9¾
200	Pacific Tel. & Tel	75	75	75
15,700	Pan-American com	107⅜	103¼	106⅝
5,400	Penn. R. R. Co	41½	41¼	41¼
500	Pere Marquette	29	28	28
1,200	People's Gas	34½	33¾	34¼
100	Philadelphia Co	41	41	41
80,700	Pierce-Arrow	81¾	74½	80⅝
1,900	Pierce Oil	17½	17¼	17½
1,000	Pittsburgh Coal	97½	95	95
1,400	Pitts. & W. Va. com	26⅜	26⅜	26⅜
2,700	Pressed Steel Car	71	70	71
2,100	Pond Creek	21	21	21½
800	Pullman	115	114½	114½
1,700	Ray Consolidated	20⅞	20¼	20¼
500	Ry. Steel Springs Co	68½	65½	74½
100	Ry. Steel Springs pfd	107½	107½	107½
2,200	Reading	78⅝	76	76
45,400	Republic I. & S	110	106¾	110
1,000	Rock Island	25⅞	25¼	25¾
27,900	Retail Stores	91	88	90⅝
18,400	Royal Dutch, N. Y	102⅝	99⅝	101¾
500	Rumley com	40½	39½	40
200	Rumley pfd			70½
2,800	Saxon Motors	15⅜	15¼	15⅜
100	Seaboard Air Line	7¾	7¾	7¾
400	Seaboard A. L. pfd	14¼	14¼	14⅜
700	Sears-Roebuck Co	229	219	219
42,900	Sinclair Oil	47⅝	45¼	47⅝
500	Shattuck Copper	11	11	11
5,200	Slos S. S. & I. Co	71¼	71⅜	72
1,400	St. L. & S. F. com	16	15⅜	15⅝
100	St. L. & S. W.			14
14,400	Southern Pacific	95¾	94½	95½
2,700	Southern Railway	28	27¾	27¾
200	Southern Ry. pfd	58½	58¼	58
24,800	Studebaker com	110¾	104¾	110
700	Third Avenue Ry	14¾	14¾	
1,000	Tennessee Copper	19¼	19¼	19¾
6,700	Texas Oil	256	246	254
6,100	Texas Pacific	42¾	41¼	42
9,200	Tobacco Product	87	81½	86⅛
10	Tobacco Products pfd			99
17,800	Transcontinental Oil	46	45½	44⅝
6,000	Union Oil of Delaware	27⅛	26¾	26⅞
5,600	Union Pacific	125⅛	123	124⅝
1,200	Union Pacific pfd	87⅝	87	87⅜
5,200	Utah Copper	74⅜	73⅛	73⅝
600	Utd. Securities	104	104	104
8,300	United Food Products	79½	77¼	77⅝
1,250	United Drug	204½	199	198
4,200	Cont. Textile Corp	30¼	25	24½
400	U. S. Cast Iron Pipe	21	20⅛	20⅜
10,800	U. S. Rubber	123⅝	121½	122⅝
1,000	Do. 1st pfd	115	112¾	114½
91,200	U. S. Steel Cor.	104⅝	102¾	104⅛
1,800	U. S. Steel Cor. pfd	114½	113	113⅝
1,200	U. S. Smelting	44⅜	42⅞	43⅜
100	U. S. Smelting pfd	65⅝	65	65
600	Va.-Car. Chemical Co	54	51½	52½
1,600	Wabash	9¼	8¾	8¾
1,600	Wabash "A"	24⅝	23¼	24⅜
100	Wabash "B"	16		16
400	Wells-Fargo Express	56	56	56
300	Western Union	90	88½	88½
2,200	Westinghouse	53½	50¾	52
600	Western Md. com	11¾	11¾	11¾
200	Western Pacific com	27	26	26
1,400	W. & L. E.	13½	12¾	13⅛
2,800	White Motor	67⅜	65¾	66¼
8,300	Wilys Overland	30⅝	29¾	30
2,000	Wilson Co. com	19	18¾	18¾
600	Republic pfd	93½	93	93½
5,500	Cont'l Candy	13⅜	13¼	13½
21,900	Middle States Oil	43½	37¾	42
500	Santa Marina	11½	11¼	11½
2,000	Stromberg	37¾	37¼	37¾
2,700	Booth Fisheries	12¾	12¼	12¼
5,100	Beech, Nut Packing	174½	171½	174½
2,900	Bethlehem Motors	32¾	32¼	32½
7,400	Paycos Players	25¾	25	25¾
600	Pacific Oil	98	98	98
6,500	General Cigars com	78	68¾	71¼

BONDS

$ 288,000	Liberty 3½s	99.78	99.60	99.70
27,000	Do. 1st 4s	94.00	93.94	93.94
570,000	Do. 2nd 4s	92.50	91.80	92.22
70,000	Do. 1st 4½s	94.70	94.34	94.70
3,775,000	Do. 2nd 4½s	92.90	92.20	92.58
3,888,000	Do. 3rd 4½s	94.00	93.40	93.42
3,628,000	Do. 4th 4¼s	92.70	92.20	92.42
2,085,000	Victory 4¾s	99.98	99.96	99.96
813,000	Victory 5½s	99.16	99.00	99.00

Total sales of stocks—1,079,160 shares
Total sales of bonds—$25,910,000

FINANCIAL AND TRADE REVIEW.

(Continued from Seventh Page.)

bank will make on government collateral. Anyone who sells war bonds at the prevailing prices is making a foolish sacrifice of an absolutely sure thing investment. Per contra, they are the best buys now on the market. Some of the issue are as low as $91. The government pays interest on the full par value. Purchasers will make $9 for every $100 they invest plus the regular rate of government interest on the $100 or $4.25 per year. The bonds are backed by the credit of the United States, the richest and most prosperous nation in the history of the world. Above all else look out for the promoter who offers to take what he calls your "depreciated bonds," in trade for something "far better," which he says will pay a much higher rate of interest. It is surprising the number of witless bond holders in this community who have been cajoled into parting with their gilt edged governments for worthless securities (?) Bankers are interested in this problem, for loss by the investor means loss to the banker, and loss to every legitimate investment proposition. United States bonds at from $90 to $93 are a better investment than they were during the war at $100. Hang on to them—and buy more.

Street-car Fares.

Now that Los Angeles is to make an effort through rerouting, abandonment of certain unprofitable lines, operation of one-man cars, and the introduction of other economies to maintain her street-car system on a 5-cent fare basis, security holders as well as the riding public will watch the experiment with deep interest, for if it succeeds, it will give this city the distinction of being the second large municipality to avoid a higher rate. The first city is Cleveland, where, on December 1, the fare was actually reduced from eleven tickets for 50 cents to six tickets for a quarter. The Cleveland system appears to work most satisfactorily. Under it a sliding scale is provided, and when a current rate of fare has produced a dividend guarantee fund of $700,000, the rate is automatically reduced. Out of this fund also come extension costs. The company is carrying 42,000 more passengers daily than were carried a year ago, and several pay increases have been granted. The Cleveland system is being studied by the National Electric Railways Commission as a probable means for general relief.

Cigarette Prices Advance.

There has been a recent advance in the price of cigarettes averaging 2 cents a package on most of the standard makes. Seventy cents a thousand has been added to the wholesale prices during the past few weeks. Smokers in this country are not as hard hit as in England or Canada, where the increase has been on the basis of 33 1-3 and 50 per cent.

Short-liners Meet.

Short-line independent steam roads and interurban electric lines were represented yesterday at a meeting held in San Francisco to prepare for the new relations to be established with the larger roads when they are released from government control. About $100,000,000 worth of property in eleven western States was represented at the meeting which was called by D. M. Swobe, president of the Western Association and McCloud River Railroad. In discussing the objects of the meeting Mr. Swobe said:

"The Western Association of Short Lines has for years been carrying on a struggle with Postmaster-General Burleson for fair treatment in the amount paid for carrying the mail. We are well on the way toward a final adjustment of these troubles, but with the return of the big lines to their owners, we will have plenty to do. We have an opportunity to get before Congress the questions of 'divisions,' which in railroad parlance means the amount that each road participating in a long haul of freight gets from the total freight money paid.

"The small railroads of the mountain and Pacific Coast districts have questions that are all their own, and for this reason we have decided to attend to these for ourselves and at the same time work with the American Short Lines Association in national matters."

Sugar Prices.

The local supply of sugar continues scarce and is selling in small quantities, and usually only when other commodities are purchased, at 12 cents per pound. In this connection it is reported by autoists returning from up-coast towns that sugar purchases may be made in any amount at around 12 cents. Other persistent rumors tell of large sugar storage within a 100-mile radius of Los Angeles. There is obviously a colored gentleman in the sugar bowl. Retailers express the belief that after the first of the year there will be plenty of sugar, but at a greatly increased price.

Cities Service Debentures.

Merrill, Lynch & Co. is offering a new issue of 7 per cent. Cities Service debentures, due January 1, 1966. These debentures are convertible after January 1, 1922, into nine and one-quarter shares of Cities Service preferred stock and three-quarters of one share of common stock. The conversion privileges at the present market prices are in excess of par and a half. The bonds are offered at par and accrued interest from December 1, 1919. The present net earnings of the Cities Service Company, which are available for payment of the debentures, are only seven times the interest requirements. Not only do these securities offer to the investor a substantial and assured yield, but from the conversion standpoint they offer excellent speculative possibilities.

In New Quarters.

In order to handle their constantly-growing business, Perrin, Drake & Riley have moved from their old quarters in the I. N. Van Nuys Building to a more commodious suite in the same building.

At a meeting of the Investment Bankers' Association, held in the offices of R. H. Moulton & Co., on Tuesday evening, Charles F. Stern, State superintendent of banking, addressed members of the association and local bond men on the subject of the ruling recently made by the State banking department requiring that bonds held by banks as investments shall be listed in the assets of the institution holding them at the current market price, instead of at par, while municipals must be listed on a 4.65 basis.

The Stock Market.

The market was decidedly stronger yesterday, nearly every issue participating in the upturn. While there was nothing sensational in the recovery, it tended to re-establish confidence in the inherent strength of the market. Oils were more buoyant than they have been in some time, and, while the volume of trading was not heavy, the prices were much more satisfactory. Associated advanced from $106.50 to $108; Mascot from $2.20 to $2.30 asked; National Pacific to 14 1-4 cents; Republic Petroleum from 28¾ to 29 1-4 cents; United from 75 to 76 cents. General Petroleum was steady around $181, and there was activity in Jade at 18¾ cents. The Unions were inactive. Bonds were slightly stronger on an inactive market, Victories selling at $98.75, and second and fourth 4 1-4's at $92.25. Industrials were in good shape. Los Angeles Investment was in fair demand at 88 cents; Goodyear sold at $99.37½; Southern California Edison sold down to $86.50. Pacific Cotton Mills were a bit weak and sold down to $97.25, while Union Sugar advanced from $54.75 to $55. Mines were also stronger. Telluride registered sales up to 28 cents, a net gain of 5 cents for the week. Tom Reed advanced to $1.64, regaining most of its earlier losses, and United Eastern was firm around $2.90, with little stock in sight at less than $4. Bank clearings for the day were $10,145,983.63, a gain of $4,492,049.52 over the corresponding day a year ago.

NEW YORK CURB CLOSE.

[Furnished by Logan & Bryan, Members New York and Boston Stock Exchanges, Van Nuys Bldg., Los Angeles.]

NEW YORK, Dec. 4.—Closing quotations:

	Close—Bid.	Ask.
Industrials—		
Air Reduction	51	54
Aetna Explosive	8⅝	9
Chevrolet	500	510
Curtis Aero.	11	13
Dodge	91	93
Do. pfd.	94	98
Lake Torpedo	2¾	3
Maxim		⅛
Sub. Boat	15	16
United Motors	65	70
U. S. Steamship	4	4¼
Wright-Martin	4	5
Hupp Motor	14⅝	14⅞
Peerless	44	46
Dictagraph	—	10
Oils—		
Barnett	1-16	3-16
Bos. & Wyo	98	100
Cosden	9⅝	9⅞
Elk Basin	7⅞	8
Fed. Oil	4⅜	4½
Glen Rock	3⅝	3¾
Met. Pet.	3	3⅛
Merritt	21	21½
Midwest Ref. 100		102
Midwest Oil	1½	2
Do. pfd.	2	3
Northwest	44	48
Okmulgee	1¼	1½
Sapulpa	6⅛	7
Sequoyah	7-16	9-16
Island Oil	6½	6⅝
Marland	6¼	6⅝
Mining—		
Big Ledge	½	⅝
B. & N.	1	1⅛
Cal. & J.		¼
Caledonia	37	40
Can. Cop.	1¼	1 1-16
Cons. Arizona		⅝
Davis Daly	10	11
G. Monster		⅛
Hecla	5	5⅛
Howe S.	2⅝	2⅞
Iron Hos.	⅞	1
J. Verde		¼
Kerr Lake	2¾	4
Magma Cop	50	55
Mason Val.	2⅝	3¼
Motherlode, old	54	55
Do. new	5⅝	5⅞
Nipissing	12⅞	13
Ohio Cop.	⅞	1
Ray Hercu		⅛
Stewart	21	22
Success	3	5
Tono Ex.	3⅜	3½
U. S. Ex.	57	57
Yerrington	5	5

OIL STOCKS.

[Furnished by A. H. Curry & Co., 110 West Fourth Street, Los Angeles.]

NEW YORK, Dec. 4.—Closing quotations:

	Close—Bid.	Ask.		Close—Bid.	Ask.
Anglo	32¾	33	S. P. Oil	330	327
Atl. Ref.	1600	1650	S. W. P. P.	90	100
Borne S.	470	490	S. Oil Cal.	294	296
Buckeye	94	97	S. Oil Ind.	250	260
C'hrough	245	265	S. Oil Kan.	585	600
Continental	550	575	S. Oil Ky.	470	485
Crescent	52	55	S. Oil Neb.	529	550
Cumberland	150	170	S. Oil N. Y.	715	720
Eureka	150	170	S. Oil Ok.	438	442
Galena	83	85	S. Oil Ohio.	525	540
Do. pfd.	109	113	Swan & F.	115	120
Ill. Pipe	170	175	Union T.	124	126
Ind. Pipe	90	94	Vacuum	435	440
Nat. Trans.	24	26	Washington	40	45
N. Y. Trans.	180	185	Inter. Pet.	57	59
N. Pipe	165	170	Atlantic pfd.	110½	111½
Ohio Oil	360	365	Galena new		
P. M. Pipe	70	75	pfd.	104	109
Pierce Oil	17⅛	17⅝	S. Oil N. J.		442
Prairie Oil	675	680	pfd.	113½	115⅝
Prairie P.	270	275	C'hrough pfd.	108	112
Solar Ref.	350	390	Do. rites	2	4
S. Pipe	165	168			

MINING QUOTATIONS IN SALT LAKE CITY.

[EXCLUSIVE DISPATCH.]

SALT LAKE, Dec. 4.—Closing quotations:

	Close		Close
Alta Mich.	.01	Michigan Utah	.04⅝
Antelope Star	11¼	New Quincy	.07
Alta Con.	.12	Ophoheo	.01½
Bullion	.10⅝	Orig. Bannack	.02
Cedar Talisman	.01	Prince Con.	.07
Columbus Rexall	.31⅝	South Standard	.10
Colorado Con.	.03	Sells	.05½
Daly	2.40	S. K. Coal	1.95
Dragon	.15	S. K. Con.	2.17½
Emma	.07½	Sioux Con.	.06⅝
Empire Mines	.15	South Rocks	1.00
Empire Copper	.45	South Park	.10
Eureka Mines	.09	Tintic Central	.06⅜
Grand Central	.52	Tintic Standard	4.75
Howell	.06	Wilbert	.07
Home Rex	.01	West Toledo	.06
Iron Blossom	.40	Walker Mining	4.45
Indian Queen	.06⅝		

Idleness is Sin

That goes for men—dollars—land. Wasting time in this emergency is criminal. "Produce!" is humanity's command. One class is producing normally—the farmer. Farmers of the San Joaquin Valley lead the world—and yet their marvelous annual earnings of $170,000,000 come from only 20 per cent of the Valley's potential acreage. They await more *power*, because increased production depends on power.

THE SAN JOAQUIN LIGHT & POWER CORPORATION, serving the San Joaquin Valley, is harnessing new power needed to meet the demands of the territory. Double the present hydro-electric power is being obtained by construction of the new plant on the San Joaquin River. This will be ready in July.

Seventy-five per cent of the cost of this hydro-electric development is provided by first and refunding mortgage 6 per cent bonds.

We offer you these bonds, which enable *dollars—men—land*—to serve humanity. Adequate earnings for the three are insured by the certain future of the San Joaquin Valley.

—Let us send you our circular giving complete information about these bonds.

Los Angeles Offices: Citizens National Bank Building.

CYRUS PEIRCE & COMPANY
INVESTMENT SECURITIES
LOS ANGELES SAN FRANCISCO SEATTLE

Guaranty Trust Company of New York

NEW YORK LONDON LIVERPOOL PARIS HAVRE BRUSSELS

Condensed Statement, November 12, 1919

RESOURCES

Cash—on Hand and in Banks		$121,526,810.62
Exchanges for Clearing House		51,295,260.84
Loans and Bills Purchased		513,333,855.99
U. S. Government Bonds and Certificates		56,765,771.78
Public Securities		31,326,713.34
Other Securities		49,867,297.56
Bonds and Mortgages		2,261,050.00
Foreign Exchange		75,581,520.84
Credit Granted on Domestic and Foreign Acceptances		52,322,979.97
Real Estate		6,000,000.00
Accrued Interest and Accounts Receivable		6,221,758.10
		$966,503,019.04

LIABILITIES

Capital	$25,000,000.00	
Surplus Fund—required by law	5,000,000.00	
Additional Surplus—not required by law	20,000,000.00	$50,000,000.00
Undivided Profits		4,964,962.92
Accrued Dividend		585,000.00
Notes and Bills Rediscounted with Federal Reserve Bank		19,204,500.00
Notes Secured by Liberty Bonds Rediscounted with Federal Reserve Bank		54,948,975.50
Due Federal Reserve Bank Against U. S. Government Obligations		36,500,000.00
Outstanding Treasurer's Checks		20,320,405.96
Foreign Accounts other than Deposits		15,822,481.22
Domestic and Foreign Acceptances		52,322,979.97
Accrued Interest Payable and Reserve for Taxes and Expenses		6,643,664.20
Deposits		705,190,049.27
		$966,503,019.04

Windsor Square
Wilshire's

ss is Sin

s for men—dollars—land.
time in this emergency
al. "Produce!" is human-
mmand. One class is
g normally—the farmer,
of the San Joaquin Val-
he world—and yet
arvelous annual
$170,000,000 come from
er cent of the Valley's
acreage. They await
ver, because increased
n depends on power.

T & POWER COR-
San Joaquin Valley, is
d to meet the demands
t hydro-electric power
n of the new plant on
e ready in July.

e cost of this hydro-
d by first and refund-

hich enable *dollars*—
Adequate earnings for
tain future of the San

circular giving
ut these bonds.

tional Bank Building. (1)

COMPANY
CURITIES
SEATTLE

Company
ork
ARIS HAVRE BRUSSELS
ber 12, 1919

	$121,526,810.62
	51,295,260.84
	513,333,855.99
	56,765,771.78
	31,326,713.34
	49,867,297.56
	2,261,050.00
	75,581,520.84
	52,322,979.97
	6,000,000.00
	6,221,758.10
	$966,503,019.04

0,000.00
0,000.00
,000.00 $50,000,000.00
4,964,962.92
585,000.00
19,204,500.00
nted 54,948,975.50
36,500,000.00
20,320,405.96
15,822,481.22
52,322,979.97
6,643,664.20
705,190,049.27
$966,503,019.04

OF HIGH GRADE INTEREST BEARING AND
DEND PAYING SECURITIES.
IGHT & POWER 1st 5s, 1931.
ENCH 5s, 1920.
RUMLEY 6s, 1925
RESPONDENCE INVITED.
ND & DALGLEISH
ers in Bonds and Stocks
South Marengo Avenue. Pasadena, Cal.

C. ADAMS
T. BANK BLDG. HOME PHONE 64204.
STOCKS AND BONDS
TMENT COMPANY, INC
ember L. A. Stock Exchange.
630 I. W. Hellman Bldg.

WRITE OR CALL FOR INFORMATION CONCERNING
CITIES SERVICE DEBENTURE 7s, 1966.
GENERAL PHONOGRAPH CORP. 7s, 1920-24.
PATCHOGUE-PLYMOUTH MILLS 8% CUM. PREF.
J. C. PENNY CO., 7% CUM. PREFERRED.
SPICER MNFG. CORP. 6s, 1920-24.
FULLY DESCRIPTIVE CIRCULARS ON APPLICATION.
Merrill Lynch & Company
MEMBERS NEW YORK, CHICAGO, DETROIT STOCK EXCHANGES
216 VAN NUYS BUILDING Phone 63879

Are You Overlooking Our Offering of
50,000 Shares, Par Value $1
RICHFIELD UNION PETROLEUM CO.
1010 Trust & Savings Bank Bldg.
Los Angeles, Cal.
Telephones 66000 and Pico 110.

A. H. CRARY & CO.
MEMBERS CHICAGO BOARD OF TRADE
Stocks, Bonds, Grain, Cotton
DIRECT PRIVATE LEASED WIRE.
119 W. Fourth St., Los Angeles. Main 7559.
122 WEST FIRST ST., LONG BEACH.

BONDS STOCKS **ANDREWS & CO.**
MERRITT BLDG.
Telephone 60715.
Branch Offices in Principal Cities

Audits Tax Reports Systems
KLINK, BEAN & COMPANY
PUBLIC ACCOUNTANTS
1020 Title Insurance Building
Los Angeles.
San Francisco 60585—Main 3205. Los Angeles

PRIVATE WIRES, COAST TO COAST
A. H. WOOLLACOTT & CO.
STOCKS BONDS GRAIN COTTON
Members Los Angeles—San Francisco Stock Exchanges.
Orders promptly executed on Local and all Eastern Exchanges.
218-262 I. W. Hellman Bldg. Phone Main 44.

LOGAN & BRYAN
Members New York Stock Exchange. New York Cotton Exchange
Chicago Board of Trade
LOS ANGELES OFFICE, 210 WEST SEVENTH STREET
L. H. STOTT, Resident Partner. DEWITT HARLOW, Manager.

STEVENS, PAGE & STERLING
STOCKS AND BONDS
PRIVATE WIRES TO NEW YORK.
L. L. Stevens James R. Page E. C. Sterling
61870—Pico 5076 610 Van Nuys Bldg.

J. C. BURCH & COMPANY
Stock and Bond Brokers
619 South Spring Street, Ground Floor
Buy All Issues of Government Bonds
Unlisted Oil and Mining Stocks
Phone Broadway 2812

E. L. McCORMACK & CO.
410 Van Nuys Building. **Bonds and Stocks**
Phone Pico 656. Member L. A. Stock Exchange.

R. H. MOULTON & COMPANY
Specialize Exclusively in Government and Municipal Bonds.
Our Department is equipped to buy and sell all Liberty Loan and Victory Loan Issues.
400 Title Insurance Bldg. Main 308.

Stephens & Company INVESTMENT SECURITIES
521 SOUTH SPRING STREET

Wm. R. Staats Co. DEALERS IN MUNICIPAL AND CORPORATION **BONDS**
EXECUTE COMMISSION ORDERS IN LISTED SECURITIES
San Francisco Los Angeles, 105 W. Fourth St. Pasadena

QUIRK BROTHERS
STREET IMPROVEMENT BONDS
—INCOME TAX EXEMPT
The Street Improvement Bond House
504 Hibernian Bldg., Los Angeles, Cal. 310 Watts Bldg., San Diego, Cal.
THE OLDEST STREET BOND HOUSE IN CALIFORNIA.

7% and 7½% Elliott & Horne Co.
Mezzanine Floor, 453 So. Spring St., Phones—10208, Main 7255

BLANKENHORN - HUNTER - DULIN CO.
GOVERNMENT, MUNICIPAL, DISTRICT AND CORPORATION BONDS.
Security Savings Bldg. American National Bank Bldg. 210 E. Colorado St.
LOS ANGELES. SAN FRANCISCO. PASADENA.
Main 6201. Members L. A. Stock Exchange. Colorado 425.

THREE OIL LEASES
S. W. BEATTY
Title Insurance Bldg. Phone 14034.
We own three valuable leases — Eagle Rock, Ventura and Richfield. Write for particulars.

Stock NOW in an Oil Corporation Chartered by California men.
Texas Treasure Oil Co.
OWNS OUTRIGHT the EXCLUSIVE OIL and MINERAL RIGHTS to 36 acres in CALLAHAN COUNTY, TEXAS.
ALSO OWNS LEASE on two other tracts. Total of 160 acres in Coleman county and 320 acres in Presidio county, Texas.
We are to start drilling on the Callahan property about Dec. 30, 1919. Until that time, under California Charter No. 8218, we are offering our stock at par, $1 a share.
Invest your money with both the brains and money of the organizers.
TEXAS TREASURE OIL CO.
Title Insurance National Bank Building.
Fifth and Spring, Los Angeles.
Phone 62930.

We specialize in High-Grade Industrial Securities.
Orders to buy or sell promptly executed.
We buy and sell all issues of Liberty Bonds.
Meade Company
STOCKS, BONDS, INVESTMENTS
Members Merchants Nati. Bank Bldg. Los Angeles. Phone 64617
Members Robert Bldg., San Francisco

The Times Third Financial and Market Page

DAILY EASTERN CITRUS MARKETS.

CITRUS FRUIT SHIPMENTS.
SOUTHERN CALIFORNIA.

	Oranges.	Lemons.
December 3	65	10
Total cars to date this season	2,320	407
Total cars to same date last season	103	001
CENTRAL CALIFORNIA.		
December 2	93	0
Total cars to date this season	1,516	76
Total cars to same date last season	1,181	129
NORTHERN CALIFORNIA.		
December 2	20	0
Total cars to date this season	135	1
Total cars to same date last season	69	0

Note—Central California shipments of December 1 included Santa Fe shipments of November 28, 29, 30, and December 1, not previously reported.

[EXCLUSIVE DISPATCHES.]

NEW YORK, Dec. 4.—Ten cars of Valencias, one car of navels and two cars of lemons sold. Valencia market is strong and higher on best grades, unchanged on poor stock. Lemon market is slightly better.

VALENCIAS—	Arge.	VALENCIAS—	Arge.	VALENCIAS—	Arge.	VALENCIAS—	Arge.
La Habra, NOx	$4.90	Bowman, ORx	6.45	Wm. Tell, ORx	7.20	Unabest, TL	6.85
Reliable, NOx	4.35	Golden Orange, AH	4.80	Bowman, ORx	6.80	Unafme, TL	5.40
Bengal, NOx	7.60	Black Hawk, AHx	3.80	Bird Rocks, ORx	8.45	LEMONS—	Arge.
Plymouth, STx	3.80	Kenilworth, AHx	6.25	Tickfords, ORx	5.20	Princess, QCx	2.75
Port. Pitt, ACGx	4.75	Pleasant, AHx	3.80	NAVELS—	Arge.	Lily, QCx	1.85
Old Mill, ACGx	3.35	Alphabetical, ORx	8.50	Unabest, LMx	6.40	Old, ORx	2.80
Red Shield, ACGx	2.90	Bird Rocks, ORx	6.25	Unagood, LMx	5.05	Owl, ORx	1.95

BOSTON, Dec. 4.—Four cars of oranges and one car of lemons sold. Market is doing better on oranges and lemons.

VALENCIAS—	Arge.	VALENCIAS—	Arge.	VALENCIAS—	Arge.	LEMONS—	Arge.
Red C, Covx	$5.55	Kenilworth, AHx	6.15	Vesper, TCx	3.70	Household, TCx	3.35
Cougar, Covx	5.00	Pleasant, AHx	3.90				
Whittier, STx	5.95	Schoolboy, AHx	2.40				

PHILADELPHIA, Dec. 4.—One car of oranges and two cars of lemons sold. Market is unchanged on oranges and lemons.

VALENCIAS—	Arge.	LEMONS—	Arge.	LEMONS—	Arge.	LEMONS—	Arge.
Searchlight, ORx	$4.50	Service, NOx	3.05	Vesper, TCx	3.50	Household, TCx	3.35
		Sea, NOx	1.85				

PITTSBURG, Dec. 4.—Three cars of Valencias and one car of lemons sold. Market is steady on oranges and lemons.

VALENCIAS—	Arge.	VALENCIAS—	Arge.	LEMONS—	Arge.	LEMONS—	Arge.
Canyon, AUx	$4.85	Cowboy, OAx	3.35	Tape, STx	5.50	Native Bird, STx	2.20
Mar. Wash., OHx	4.80	Basketball, SAx	3.80	Hummingbird, STx	3.05		

ST. LOUIS, Dec. 4.—One car of Valencias sold. Market is strong.
VALENCIAS—Searchlight, ORx., 5.00; 88., ORx., 4.65.

SAN FRANCISCO LIST ON MINING STOCKS.

[Following are today's quotations and sales on the San Francisco Stock and Bond Exchange, furnished by A. W. Coote, 614 South Spring street, member Los Angeles and San Francisco Stock Exchanges.]

SAN FRANCISCO, Dec. 4.—Quotations:

Sales.	Divide District—	Bid.	Asked.
13,000	Alto Divide	.09	.10
1,000	Apex	.06	.07
	Argentine		.04
5,000	Bobcher Divide		.04
108,740	Belcher Extension	.07	.08
20,000	Best Divide	.01	.02
	Betsy	.08	.09
10,000	Bullion	.10	.11
4,000	Bumpher Divide	.02	.03
6,000	Calumet	.02	.03
	Charles Divide	.06	.07
6,000	Divide Annex	.09	.10
2,000	Divide City	.04	.05
15,500	Divide Extension	.09	.10
25,800	Divide Extension	1.20	
2,000	Divide Junior	.06	.07
5,000	Flat Divide	.06	.07
	East Divide Extension	.02	.03
	Humpha	.06	.07
1,000	Florence Divide	.07	.08
	Frisco	.06	.07
3,000	Giant Divide	.09	.10
	Gold Reef Divide	.13	.14
4,000	Gold Wedge Divide	.06	.07
10,500	Gold Zone Divide	.07	.08
9,000	Grimes Divide	.09	.10
	Harmon	.06	.07
2,000	Hemmer	.04	.05
	Hercules	.04	.05
2,000	High Divide	.04	.05
5,000	High Divide Extension	.02	.03
12,000	Horseshoe	.07	.08
	Honorable	.06	.07
	Hull	.07	.08
3,000	Jim's Divide	.09	.10
	Kerrick	.11	.12
1,000	Keystone	.04	.05
	Liberty		.04
	Lucky Boy		.03
	California		.04
	Mohawk Divide	.04	.05
2,000	Myra	.14	.16
	Nevada		.04
6,000	North Divide		.04
	Northwest Divide	.03	.04
20,000	Ocenter	.07	.08
	Rand	.05	.06
	Reno	.05	.06
7,500	Rivett	.25	.27
9,000	Rosetta Divide	.08	.09
2,000	Royal	.04	.05
20,000	Silver Divide Mines	.09	.10
4,000	Silver King Divide	.10	.11
	Sterling	.06	.07
	Sutherland Divide	.04	.05
2,000	Syndicate	.05	.06
7,500	Thurston	.09	.10
15,000	Tonserv	.09	.10
4,000	Tonopah Divide	4.12½	4.15
12,500	Tonopah Dividend	.25	.26
17,000	Tonopah Hasbrouck	.26	.28
	Triplex	.02	.03
	Work Divide		.04
	Victory Divide	.20	.21
	West Divide	.05	.06
2,000	Western	.05	.07
	Wilson	.04	.05
	Wonder Divide	.04	.05
	Knox	.12	.13
	Sanderson	.09	.10
	Midwest	.14	.15
	Pay Divide		.11
	Pen Rhr Extension	.06	.10
	Manse		.07
	Oil Stocks—		
	Palmer Lamon	.16	.20
	Palmer Union old	.28	.30
	North American Oil	1.75	
	Goldfield District—		
	Atlanta	.02	.03
	Blue Bell	.01	.02
	Blue Bull Reorg	.01	.02
	South Reorg	.04	.05
	C. C. C.	.02	.03
	Consolidation Fraction	.05	.06
500	Crackerjack	.24	.25
	Daisy	.03	.04
900	Goldfield Cons. Mines	.12	.13
24,400	Goldfield Deep Mines	.13	.14
	Goldfield Merger	.03	.04
	Grandma	.01	.02
	Jumbo Extension	.07	.08
	Kewanna	.01	.02
	Lone Star	.04	.05
5,000	Red Hills	.04	.05
	Silver Pick	.04	.05
1,000	Sterling Gold	.03	.04
	Tonopah District—		
	Belmont	2.05	
9,000	Cash Boy Cons	.07	.08
2,000	Cipsy Queen	.01	.02
1,000	Desert Wonder	.02	.03
	Halifax	.09	.11
	Jim Butler	.55	.56
	Jim Butler Cons	.14	.16
2,000	Midway Con	.14	.16
	Mizpah Extension	.12	.14
	Montana	.10	.11
27,500	Monarch Pittsburgh	.09	.10
	North Star	.15	.17
500	Rescue Eula	.16	.17
	Tonopah Extension	2.45	2.50
	Tonopah Mining	.55	.56
	Tumbaga	.01	.02
	Unotilla	.01	.02
	West End	1.55	1.60
	West Tonopah	.08	.11
	Comstock District—		
	Best & Belcher	.27	.28
	Con. Virginia	5.60	
	Curcordia	.19	.20
	Hale & Norcross	.21	.23
	Mexican	.39	.40
	Ophir	1.15	
	Union Nevada	.16	.18
	Union Consolidated	.39	.40
	Jacks	.15	.16
1,500	Holly	1.60	1.65
2,400	Crown	1.60	
	Other Districts—		
	Combi	.01	.02
	Mayflower		.28
	Nevada Hills		.03
1,000	Simon Leaf	1.15	1.20
1,000	Round Mountain	.09	.10
1,000	Manhattan White Caps	.10	.11
1,000	Arrowhead	.20	.21
1,000	Curtis Lead	.20	.21
	Fairview R. M.		.10
	Black Mammoth		.03

STOCKS AND BONDS IN SAN FRANCISCO.

[BY A. P. NIGHT WIRE.]

SAN FRANCISCO, Dec. 4. — Following are today's quotations and sales on the San Francisco Stock and Bond Exchange:

Bonds—	Close— Bid.	Asked.
Liberty Loan, 3½s	99¾	100
Associated Oil Co. 1st 5s, 1922	94½	
Cal. Gas & Electric Unif. & Ref. Mtg. 5s, 1937	80½	90
City Elec. Co. 1st Mtg. 5s, 1937	84½	85
First Federal Trust Co. 1st Mtg. 6s, 1942	100	
Great Western Power Co. 1st Mtg. 5s, 1946	84½	
L. A. Electric Co. 5s, 1928	80½	
L. A. Gas & Elec. Corp. 1st Ref. 5s, 1939		95
L. A. Ry. 1st Mtg. 5s, 1958	79½	
L. A. Railway Corp. 1st & Ref. 5s, 1949		69
National Co. of Cal. Gen. & Ref. 6s, 1935	75½	
Northern Cal. Power Co. Gen. Mtg. 5s, 1948		80
Pacific Gas & Electric Co. Gen. & Ref. 1942	87	
Pacific Electric Ry. 5s, 1942	74½	
Pacific Tel. & Tel. Co. 1st Mtg. & Col. Trust 5s, 1937	87½	87¾
San Joaquin L. & P. 5s, 1945	87¾	88½
S. F. R. R. 1st Pref. 4s, 1955	74	74½
Union Oil Co. 1st Lien 5s, 1931	93	
Western Pacific Ry. Co. 5s, 1946	81	

SALES.

Morning session—Bonds: 1000 United States 2½s at 100; 1000 do. 2nd 4s at 91½; 2000 do. 2nd 4½s at 92¾; 1000 do. at 92¾; 2000 do. at 92¾; 1000 do. 1927 4½s at 94¾; 4000 do. at 94¾; 7000 do. 4th 4½s at 92¾; 47,000 do. 4th 4½s at 93; 2000 do. 4th 4½s at 93; 1000 Northern Cal. Power Co. 6s at 70; 1000 East Bay 5s at 91; 1000 Pacific Gas & Electric 5s at 93; 5000 San Joaquin L. & P. 5s at 101½; 14,000 Southern Pacific R.R. 4s at 74½; 1000 Sierry Power 6s at 100¾; 1000 do. at 100¾. Stocks: 20 Spring Valley Water at 79; 10 Bank of California at 190½; 25 Pacific Gas & Electric 1st pfd. at 88½; 60 Pacific Gas & Electric common at 40½; 25 Hutchinson Sugar at 20¾; 20 Hawaiian Commercial & Sugar at 58¾; 100 Pioneer Mill at 38; 60 Union sugar at 55; 25 Amalgamated Oil at 97½; 25 do. at 97½; 425 Associated Oil at 100½; 565 Union Oil of Delaware at 36½; 1300 North American Oil at 170; 95 Sherry Flour common at 130.

Afternoon session—Bonds: 15,000 U. S. Government 3½s at 100; 1000 do. 1st 4s of 1947 at 104; 2000 do. 2nd 4s of 1942 at 92; 1000 do. 2nd 4½s of 1942 at 92¾; 4000 do. at 92½; 12,000 do. at 92¾; 10,000 do. 3rd 4½s at 93; 2000 do. at 93½; 2000 do. 4th 4½s of 1938 at 92¾; 46,000 do. at 92¾; 50,000 do. 5th 4½s at 93; 3,000 Associated Oil Co. 5s at 99½; 2000 Cal. Gas & Electric Unifying 5s at 81½; 1000 General Pipe Line 6s at 101½; 2000 Natomas Co. of Cal. 6s at 76; 20,000 Pacific Electric Ry. 5s at 74¾; 1000 Pacific Tel. & Tel. 5s at 87½; 9000 do. at 87¾; stocks: 40 Anaconda Copper at 72; 25 Associated Oil at 103½; 55 do. at 103¾; 70 do. at 110; 5 Bank of California at 190½; 100 Hawaiian Pineapple Co. at 49; 100 Hawaiian Sugar Co. at 39½; 100 Packing Corp. preferred at 118½; 25 Pacific Packing Corp. common at 37; 250 do. at 37½; 10 C. L. Best Gas & Traction Co. at 100½; 220 General Petroleum at 180; 65 General Petroleum pfd. at 103½; 55 Hum. Fire & Marine Insurance at 68½; 100 North American Oil at 171; 15 Pacific Gas & Electric 1st pfd. at 88¾; 215 Pacific Gas & Electric common at 40½; 35 do. at 40¾; 25 Philtronic Tel. & Tel. Corp. at 170; 1500 Pioneer Mill Co. Ltd. at 37; 100 San Joaquin Light & Power Corp. common at 84½; 10 Spring Valley Water at 79½; 230 do. at 81; 5 Union Oil Co. of Cal. at 170; 5 Union Oil of Delaware at 37½; 20 do. at 37¾; 35 do. at 37¾; 140 Union Sugar Co. at 25¾.

LIVE-STOCK MARKET AT VARIOUS CENTERS.

[BY A. P. NIGHT WIRE.]

LOS ANGELES, Dec. 4. — Weighed and delivered at cars, without food or water:

Hogs (hard-grain fed): 125 to 150 lbs., 14.50; 150 to 175 lbs., 15.00.

Cattle (on foot, gross weight): Steers, good, 10.00@10.50; medium, 9.00@9.90; heifers, good, 8.00@8.50; fair, 7.50@8.00; bulls and stags, 6.00@6.50; calves, 125 to 150 lbs., 12.00@13.00; 175 to 225 lbs., 10.00@11.00.

Sheep—Ewes, 8.00@8.50; lambs, 13.00@14.00

CHICAGO, Dec. 4. — Hogs, receipts, 50,000; fairly active, 20 to 25 cents lower. Top, 14.25; bulk, 13.75@14.20; heavy, 13.75@14.20; medium, 13.85@14.25; light, 13.75@14.20; light light, 12.50@14.00; heavy packing sows, smooth, 13.10@13.60; packing sows, rough, 12.00@13.00; pigs, 13.00@13.50.

Cattle, receipts, 15,000; firm. Beef steers, medium and heavy weight, choice and prime, 18.25@20.75; medium and good, 10.75@14.25; common, 8.50@10.75; light weight, good and choice, 13.65@20.25; common and medium, 7.50@13.50; butcher cattle, heifers, 6.50@13.00; cows, 6.00@13.65; canners and cutters, 5.25@6.40; veal calves, 16.50@17.50; feeder steers, 7.00@12.50; stocker steers, 6.00@10.15; western range steers, 7.50@14.75; cows and heifers, 6.50@12.50.

Sheep, receipts, 22,000; weak. Lambs, 14.50@16.50; culls and common, 10.00@14.25; ewes, medium, good and choice, 5.75@9.50; culls and common, 4.25@7.25; breeding, 7.00@11.25.

SOUTH ST. PAUL, Dec. 4.—Hogs, receipts, 7700; lower. Range, 13.40@13.60; bulk, 13.50@13.55; pigs, 10.00@12.50.

Cattle, receipts, 7000; weak. Steers, 6.00@17.50; cows and heifers, 6.00@10.25; calves, 5.50@15.75.

Sheep, receipts, 4200; steady. Lambs, 5.00@15.75; wethers, 5.50@10.50; ewes, 1.50@8.75.

ST. JOSEPH, Dec. 4.—Hogs, receipts, 10,000; lower; top, 14.35; bulk, 13.75@14.10.

Cattle, receipts, 3500; lower. Steers, 7.50@17.00; cows and heifers, 5.50@15.00; calves, 6.00@14.50.

Sheep, receipts, 9000; steady. Lambs, 12.00@16.00; ewes, 7.50@9.00.

OMAHA Dec. 4.—Hogs, receipts, 7500; market slow, 25 to 40 cents lower; closing easier. Top, 14.20; bulk, 13.50@14.00; heavy weight, 13.90@14.00; medium weight, 14.00@14.20; light weight, 13.60@14.00; heavy packing sows, smooth, 12.25@12.50; rough, 11.00@12.75.

Cattle, receipts, 9000. Beef and butchers dull; 25 to 50 cents lower. Stockers and feeders mostly 25 cents lower. Beef steers, medium and heavy weight, choice and prime, 16.00@18.25; medium and good, 10.75@16.00; common, 8.25@10.75; light weight, good and choice, 15.50@18.50; common and medium, 8.50@15.50; butcher cattle, heifers, 8.50@17.25; cows, 6.25@11.75; canners and cutters, 5.00@6.25; veal calves, light and handyweight, 13.00@14.50; feeder steers, 7.00@13.00; stocker steers, 6.50@11.00.

Sheep, receipts, 10,000; fully 25 cents higher than early Wednesday. Lambs, 84 pounds down, 14.50@15.75; culls and common, 10.00@14.00; yearling wethers, 11.25@13.25; ewes, medium and choice, 8.00@9.50; culls and common, 4.00@8.00.

PORTLAND, Dec. 4.—Cattle steady; receipts, 100. Steers, best, 9.50@10.50; good to choice, 9.00@9.50; medium to good, 8.00@9.00; fair to good, 7.00@8.00; common to fair, 6.00@6.50; choice cows and heifers, 8.00@8.00; good to medium, 7.00@8.00; medium to good, 5.50@6.00; fair to medium, 4.00@5.50; canners, 3.00@4.00; bulls, 5.00@7.00; prime light calves, 12.50@14.00; heavy calves, 7.00@12.00; stockers and feeders, 8.00@9.25.

Hogs firm; receipts, 650. Prime mixed, 13.50@16.00; medium, 14.50@15.50; rough heavies, 12.50@14.00; pigs, 13.00@15.00.

Sheep strong; receipts, 1241. Eastern lambs, 12.00@13.10; valley, 11.50@12.50; feeders, 10.00@11.50; yearlings, 9.50@10.00; wethers, 9.00@9.50; ewes, 6.50@7.50.

KANSAS CITY, Dec. 4.—Hogs, receipts, 10,000; 25 to 45 cents lower. Bulk, 13.75@14.15; heavies, 13.90@14.35; mediums, 14.00@14.50; lights, 13.75@14.10; light lights, 13.50@13.85; packing sows, 12.75@13.25; pigs, 11.00@13.25.

Cattle, receipts 15,000; 25 to 50 cents lower. Heavy beef steers, choice and prime, 16.25@18.50; medium and good, 10.50@16.25; common, 8.50@10.50; light weight, good and choice, 12.75@17.75; common and medium, 7.00@12.75; butcher cattle, heifers, 6.50@14.00; cows, 6.40@12.25; canners and cutters, 5.40@6.40; veal calves, 13.00@14.00; feeder steers, 7.75@13.25; stocker steers, 5.75@10.50.

FOREIGN EXCHANGE: COMPARATIVE RATES.

[EXCLUSIVE DISPATCH.]

NEW YORK, Dec. 5. — Following are today's quotations for foreign exchange, compared with normal:

	Checks.	Cables.	Normal.
London, sterling	3.91¾	3.92	4.8665
Paris, francs	10.28	10.25	5.1819
Italy, lire	12.50	12.48	5.1819
Belgium, francs	9.58	9.56	5.1819
Switzerland, francs	5.37	5.35	5.1819
Finland, markkas	3.50	3.49	5.1819
Greece, drachma	10.80	10.70	5.1819
Holland, florins	38.00	38.25	40.20
Sweden, kroners	21.70	21.85	26.70
Norway, kroners	20.75	20.90	26.70
Denmark, kroners	19.10	19.30	26.70
Germany, marks	2.28	2.30	23.821
Austria, crowns	.80	.82	20.26
Spain, pesetas	19.60	19.75	19.295
Hongkong	1.0375	1.064	42.50
Shanghai	.75	.80	65.00
Yokohama	50.75	51.00	49.846
Manila	50.00	50.25	50.00

Sixty-day sight London documents on payment, 3.87.

THE METAL MARKET: COPPER AND SILVER.

[BY A. P. NIGHT WIRE.]

NEW YORK, Dec. 4.—Copper and iron unchanged. Antimony, 9.50@9.75. Lead firm; spot, 6.72½ bid, 6.82½ asked; January, 6.75 bid, 6.85 asked. Zinc steady; East St. Louis delivery, spot, 5.20 bid, 5.30 asked.

DENVER, Dec. 4.—Bar silver, 1.30¾; copper, 20@21; lead, 6.75; spelter, 7.84; tungsten, concentrate, 60 per cent. unit, 7.50@12.40.

NEW YORK, Dec. 4.—Tin, 53¾; silver, 1.31⅛.

SAN FRANCISCO OIL STOCKS.

[BY A. P. NIGHT WIRE.]

SAN FRANCISCO, Dec. 4.—Oil stocks: Claremont, 2.50 bid; Midway Premier, 38 asked; Palmer Union, 8@9; Palmer Union preferred, 30@32

Only One "BROMO QUININE."

To get the genuine, call for full name, LAXATIVE BROMO QUININE Tablets. Look for signature of E. W. GROVE. Cures a Cold in One Day. 30c.

GRAIN SELLS SHORT IN CHICAGO MARKET.

CAUSED BY POSSIBLE END OF COAL STRIKE AND BIG GRAIN SHIPMENTS.

[EXCLUSIVE DISPATCH.]

CHICAGO, Dec. 4.—A belief that the coal strike will be settled within a few days and that arrivals of grain will be increased next week were the main factors in inducing short selling by local traders on a break.

Their sales had be brought back, resulting in a bulge later with the close of ½ to 1 cent higher on distant futures of corn, May leading, while December finished ½ cent lower. Oats gained ½ to ¼ cent despite liberal selling by longs and more bear pressure. Rye was unchanged to ¼ cent higher and barley ½ cent lower to 2¼ cents higher, the latter on May. Southwestern corn markets were stronger than Chicago with gains of ⅝ to 1⅜ cents.

Corn prices fluctuated rapidly within a range of 2¼ to 2⅝ cents, being highest shortly after the opening and lowest just before the close, finishing on a sharp rally due to a crowded pit condition with December $1.39¾, January $1.36¾, December $1.34¾ and July $1.33¼.

Many of the local traders were short over night and covered freely on the small rally in sterling exchange due to the prospective passing of the Edge bill this week. Long corn came out freely through commission houses on the bulge, and with the bulk of the news of a depressing character commission houses and the local elements sold freely. On the extreme break, some of the early sellers absorbed the surplus in the pit making the final upturn.

Corn—	Open.	High.	Low.	Close.
December	1.39¾	1.41	1.38¾	1.39⅞
January	1.37	1.37⅝	1.35¾	1.36⅛
May	1.36⅝	1.38¼	1.35¼	1.37⅛
July	1.33	1.34	1.31⅞	1.34⅛
Oats—				
January	77⅞	77⅞	76¾	77⅝
December	76⅝	77⅛	76¼	76¾
May	77⅛	77⅝	76¾	76¾
July	75¼	.76	74⅝	75⅝

NEW YORK, Dec. 4.—Wheat, spot, steady; No. 2 red, 2.20¼, elevator, export. Corn, spot, easy; old, No. 2 yellow and No. 2 white, 1.72⅜, cost and freight New York. Oats, spot, steady; No. 1 white 88½.

PRICES LOWER FOR MILO AND BARLEY.

Although both milo and barley declined in price yesterday, dealers on the grain exchange took an optimistic view of the situation, declaring that there is no danger of a break in the market. The present weakness of prices is attributed to the fact that some dealers are a little hard on deliveries for their part of December. The rain is not affecting the market to any extent, and all deliveries up to June are expected now to be made on time. Barley deliveries, it is conceded, might be weakened in price a little by the rains, which are for the most part local, but others will resist selling at $3.08¾. Milo futures for December were unchanged, with January and February futures 25 cents per ton lower. Sales for all December milo were made at $3.07¼, for all January at 3.06 1-4, and for all February at $3.07½. No. 2 eastern milo, bulk, for December shipment brought $2.92½ and $2.93¾.

Barley for immediate shipment was 50 cents per ton lower, with the futures also showing a decline of 50 cents per ton, excepting May barley, which declined to the extent of $1.00 per ton. San Francisco clearinghouse prices on barley, which is not quoting much support at the present time on the local exchange. All May barley sold at $3.47½ and $3.45¾. Sales in June barley were made at $2.92½ and $2.93¾.

Sales during the call amounted to 500 tons of milo, and 700 tons of barley. A car of eastern water wheat mixed feed sold for $49.00 while a car of No. 3 yellow corn, bulk, brought $3.25.

DAILY BOARD QUOTATIONS.

Arrivals—	
Wheat	6
Barley	1
Milo maize	2
Egyptian corn	1
Flour	1
Sheets	1
Cereals	1
Rice products	2
C. S. & Products	1
Total	24

Oats—	Bid.	Asked.
California feed	$ 3.05	$ 3.20
California seed	3.12½	3.22½
Eastern white No. 2	3.00	
Eastern white No. 3	2.85	2.92½
Corn, sacked—		
No. 2 yellow	3.50	3.52½
No. 3 yellow	3.42½	3.47½
No. 2 white		3.60
Miscellaneous—		
Egyptian corn	3.51½	3.60
Eastern buffr	3.07½	
Feterita	2.92	
Alfalfa meal	29.00	
Hygeria	3.11¼	3.20
Cottonseed meal	65.00	70.00
Cottonseed cake		70.00
No. 2 eastern milo, bulk	2.92½	
No. 3 eastern milo, bulk	2.87½	
Wheat—		
Local	50.50	56.00
Northern mill	49.00	52.00
Northern water	48.75	49.50
Utah-Idaho S. R. Dlv.	49.25	51.00
With Los Angeles Dlv.	49.50	51.00
Without Los Angeles Dlv.	48.50	51.00

FUTURE DELIVERIES, 100-TON LOTS.

Milo maize—	Open.	High.	Low.	Close.
On track	3.07¼			$3.08¾
In transit	3.07¼			3.08¾
10-day shipment	3.07¼			3.08¾
15-day shipment	3.07¼			3.08¾
20-day shipment	3.07¼			3.08¾
All December	3.07¼			3.08¾
All January	3.06¾			3.07¼
All February	3.06¾			3.07¼
No. 2 eastern Dec. delivery	2.92			3.05
No. 2 eastern Dec. shipment	2.92½			2.95
No. 3 eastern Dec. delivery	2.87½			
No. 3 eastern Dec. shipment

"MARSHUTZ' GLASSES FIT THE EYES"

Do Your Eyes Get Tired?

Even the finest needlework should not tire the eyes if you have the proper glasses. The cost of good eyesight is so small compared with its advantages that no one can afford to tolerate poor eyesight.

Why not have your eyes expertly examined and wear glasses that will take the strain off your eyes.

Make an Appointment

MARSHUTZ OPTICAL CO.

227 West Seventh St.

Established 1887 | Between Broadway and Spring 75 feet from Broadway | Telephone 63732

(45)

The Christmas Gift

Specially made to play Victrola Records.
In stock here now.

VICTROLA IV—$25.00 in golden oak.
VICTROLA VI—$35 in golden oak or mahogany.
VICTROLA VIII—$50 in golden oak.
VICTROLA IX—$70 in mahogany, golden oak, weathered oak and fumed oak.
VICTROLA X—$110 in Mahogany, English brown mahogany, American walnut, fumed oak, golden oak and weathered oak.
VICTROLA XI—$130 in mahogany, English brown mahogany, American walnut, fumed oak, golden oak and weathered oak.
VICTROLA XIV—$200 in mahogany and English brown mahogany.

Open Saturdays Until 9 P.M.

ANDREWS TALKING MACHINE CO.
350 SOUTH BROADWAY

New December Records On Sale Now

Green's

$45 SUITS

You men are beginning to appreciate the garments we make here and are beginning to realize that it's mighty seldom that as good a suit or overcoat can be had at such low prices as we are quoting.

We want you to thoroughly examine any garment that comes from here and judge for yourself whether they can be better in making or quality of materials.

This is a broad statement, but we want you to feel sure of the clothes that Green makes for you.

412 South Spring St.

CRESCENT MILK
PASTEURIZED IN THE BOTTLE
Each Bottle sealed with a sanitary metal cap.

Elgin and Waltham BRACELET WATCHES — From $18 up. MONTGOMERY BROS. Broadway at Fourth Street

THE SUNDAY TIMES
Is acknowledged to be the Biggest Newspaper in ALL THE WORLD.

BANKER SEES PRICE TUMBLE.

Vanderlip Predicts Fall in High Cost of Foods.

Expects Unparalleled Influx of Tourists to Coast.

Won't Drill for Oil on Big Palos Verde Ranch.

Reduction of the high cost of living, at least in so far as our greatest lines of food exports are concerned, is predicted by Frank A. Vanderlip, former president of the National City Bank of New York, who is here for a ten-day sojourn. Mr. Vanderlip bases his conclusions upon the fact that the buying power of European countries has dwindled to almost nothing, and that no adequate means of providing them with extensive credit has been devised.

"We have seen the price of hogs tumble from $23 per hundred to $13 per hundred," says Mr. Vanderlip, "and we may look for a similar effect upon other great lines of food exports unless we furnish credits which will keep such exports moving out of this country. Such a decline in prices would unquestionably be a great relief to the people of this country who occupy the humbler positions and have the lowest earning power.

"The curtailment of exports will afford considerable relief from high prices in general. High prices have been due to inflation, which in turn has resulted from many causes, primarily the issuance of bonds faster than the country could absorb them. But at that our money today is more valuable than that of any other country."

EXPECTS MUCH BUILDING.

Mr. Vanderlip expressed doubt that Liberty bonds would go lower than they are at present, and says he believed marked improvement in bond values may be expected.

It is his belief that the entire West, and particularly Southern California is on the eve of a substantial real estate revival. He bases his conclusions upon the amount of money people have to spend, and their tendency to travel.

"I think we will see an amount of travel in America without parallel," is the way he put it. "Europe is closed to pleasure tourists. No one wants to go there, and no one can go there. I therefore expect to see a larger influx of tourists here than we have ever known. People have money to travel, and this is an attractive place to which to come.

"The basis of real estate activity is building. Most cities are underbuilt now. Pressure of war retarded building. High prices have caused hesitancy, and there is a serious shortage of housing facilities nearly everywhere.

"Because of these conditions, I look for large building activities here in the near future. I judge that the high cost of building has reached the high point of the curve, but I don't expect to see building costs decline rapidly, so I presume no great advantage will be gained by waiting. The fact is that this country did no building to speak of for about five years, and is now holding back because of high prices, but the population has been increasing all the while, and continues to increase. It may take us another five years to catch up with ourselves in the matter of housing.

LABOR EFFICIENCY.

"At the same time we are likely to see greater efficiency rather than a declining rate of wages. Labor efficiency has been extremely low for years."

Mr. Vanderlip admits that the coal strike situation is a serious one, and appears a trifle dubious as to its probable outcome. He doubts that the actual crisis in the labor situation in this country has been passed.

Speaking of European conditions, he says: "I wonder if the public appreciates what it means for sterling exchange to be below $3.90, and for francs to be less than one-half their pre-war value, and for marks to be selling at one-tenth their former value. This means that Europe is in desperate need. She lacks gold to send us, and cannot supply us with goods sufficient to balance her trade. She is therefore dependent upon credit if she is to continue buying upon the scale she has been buying. Unless a way is found to extend great credits to her, there is sure to be a great falling off in exports, in spite of the fact that millions of people may starve for lack of food and industries be idle from lack of raw materials.

EUROPEAN CRISIS.

"Europe is facing a great crisis. That concerns us from a humanitarian point of view, but we may not recognize how directly it concerns us until we are hit over the head with economic facts. Sterling at $3.89 is a great economic fact. The decline in foreign exchanges points clearly to the difficulty these idle, cold and hungry people are experiencing in buying our products."

Mr. Vanderlip says he does not contemplate drilling for oil on his Palos Verde ranch near San Pedro this year. He says that prices of labor and materials are too high. There are about 3000 acres planted to gardens there, and he expresses himself as being satisfied with that income on the property for the present. He states that he believes at least a part of the ranch is susceptible to cutting up into fine country home sites at some future date.

Asked when he would come here to stay, he said: "Never. I like it here, and shall always be a frequent visitor, but I have big interests in the East, and children in school there. I like the climate in both places."

Mr. Vanderlip's statements regarding the ranch dispose of the rumors that it has been sold for $4,500,000 and that the Union Oil Company expects to lease it and drill for oil.

ESTATE LEFT TO KIN.

Frederic A. Taylor, who died November 8, left his estate of $73,754 to relatives at Oakland and San Jose, according to a will filed for probate yesterday. Mr. Taylor's estate is in Los Angeles, Santa Clara and San Francisco counties. The legatees mentioned are Edward P. Taylor, a brother, St. Mark's Hotel, Oakland, and Henry C. Christian, 141 Teresa street, San Jose.

Hamburger's ESTABLISHED 1851

Christmas Slippers

For Every Member of the Family

—The comforting charm of leisure hours is reflected in every pair of slippers bought at Hamburger's!

—Could one give a more welcome gift—a gift that expresses more contentment and cosy warmth than slippers! Or a more inexpensive gift than slippers!

—Your selection would be simplified if you choose now from our full and varied stock, for you'll find a line of absolutely up-to-the-minute slippers in a full line of sizes.

Christmas Slippers for Father or Brother

—Let the men of the family while away in the comfort of slippers the hours they spend at their own fireside—

—Here are Leather Slippers, Faust, Cavalier, Romeo, Opera and Everett styles—price 3.50 to 6.50!

—And felt slippers with padded or leather soles in brown, gray, wine, green and black, priced 1.75 to 3.00.

(Hamburger's—Main Floor)

For Mother, Sister, Wife, Sweetheart

—Dainty, yet practical slippers for the boudoir. And no woman can resist the lure of these pretty, serviceable ones at Hamburger's!

—Delightfully pretty and dainty models in fine satin tinted in the soft shades to match any robe, 3.00 to 5.00.

—Slippers made from the finest wool felt in every color from the dainty light colors to the dark and practical shades. Priced 1.75 to 2.50.

Christmas Slippers for the Little Folks

—And Hamburger's haven't forgotten the wee folks, either, as you will see when you visit the section set apart for little ones!

—Pretty little Cavalier bootees, or comfy padded sole slippers in pink, blue, old rose, red and tan felt, priced according to size, 1.35 to 2.50!

—Women's and children's Indian beaded moccasins have arrived and they are so attractive and comfortable! They are made of calfskin or buckskin and beaded in fancy ways.

(Hamburger's—Second Floor)

POLICE FIND BANDITS' CAR.

(Continued from First Page.)

not register. Bert Brown, one of the fugitives being sought, had served in the navy during the war, according to a statement made by Hudson yesterday. The party remained at the Hotel Warrington only six hours.

The party took their car, license number 543042, to Keystone Garage, where lamps and hood were repaired. They left at 10 o'clock Tuesday morning.

AT RIVERSIDE AGAIN.

Sheriff Wilson again reported yesterday that the same party registered later at the Hotel Tetley, in Riverside, and remained there while repairs were being made on their automobile. They left yesterday morning, presumably headed toward Los Angeles. This is the automobile which is supposed to have been secured at the Stillwell Garage in this city and was rented by Mrs. Brown. At the time of the rental, Mrs. Brown is said to have driven the car out into the street, where she was joined by a man, and a little further down the street a second man jumped upon the running board as the car sped past him. Following the report from Riverside, Deputy Sheriffs Lips, Anderson, Fox and Nolan hastened toward Riverside and covered the three boulevard approaches to Los Angeles, but to no avail.

INTO MOJAVE DESERT.

The theory that they might have slipped through San Bernardino and the Cajon Pass to Victorville was strengthened by a report from Victorville, stating that the same party, answering the same descriptions, had arrived at that city. The four deputy sheriffs then departed for Victorville to scour that section of the country.

The reports of Art Brown's party being seen at Riverside and later in the Mojave Desert yesterday are interpreted by the Sheriff's office as possibly meaning that he has given up his attempt to get into Mexico and has turned back, now seeking to get out of the State by way of Barstow and Needles. The deputies trying to head him off in this direction are Fox, Nolan, Lips and Anderson, all veteran bandit hunters.

While the various posses were closing every avenue of escape for Art and Bert Brown, the third participant in the bank robbery, Ed Hudson, sat in his cell brooding over the fate of "his girl," known as Jane Smith. In his cell he wore a flashy silk sport shirt, carefully-creased trousers, a pair of expensive shoes, and smoked cigarettes continually.

"This is my birthday," he said. "I'm 30 today. Strange—I also spent my twentieth birthday in the jug. I had been arrested in Portland for being drunk and disorderly. I'll probably spend my fortieth birthday behind the bars, too, for I'll probably get a stiff jolt for this job

BLAMES ART BROWN.

"But I don't care about myself. I only feel sorry for the girl. I think a lot of her, for I know she's a square-shooter and will stick by me. There's no reason why I shouldn't get sent up for good this time, for didn't I squawk on the whole job? I had a part in the bank job—yes—but I wasn't the ringleader. Art Brown was the leader. He visited the bank a few days before the job was pulled and made all the plans. He only visited the bank once. The blue car used in the get-away was mine. I drove it myself.

"I only had a part in two real big jobs with the Brown brothers. The other was in Minnesota, where we got away with $6000 or $7000 when we held up a bank in Minneapolis. My share was about $2000. That part of the money found in my room and which was slightly burned was from the Minneapolis job. We had hidden it in a fireplace and some fool built a fire there and burned some of the money."

Hudson also stated that he served as a private in the Engineer Corps of the Canadian army and was discharged in June, 1918. He said that he joined the Canadian forces after he had been rejected by the American army because of a weak heart. He visited Los Angeles about eighteen months ago and was employed as a cook at Turner Hall.

It was Hudson's desire to notify J. E. Rappley, owner of a garage at 1055 South Olive street, to sell his automobile for "what he could get for it," that led to his capture. He had intended to leave the city at once, but stayed to give Rappley instructions, after finding the car could not be repaired in time to use it in his flight.

Hudson declares his woman companion, Jane Smith, had no part in any of the jobs.

MAY DELAY BOND ISSUE

Held up by technicalities in the law, and the neglect on the part of the Legislature to provide a means for issuing bonds against a joint school district, the Los Angeles Board of Education may be delayed several months in placing the bond issue before the people of this city, according to a statement read before the Board of Education yesterday, from County Counsel Hill.

These technicalities have arisen from the action of the Legislature, which, in changing the boundaries of the counties of the State, "chopped off" a piece of the Los Angeles City School District and made it a part of Ventura county, thus creating a joint school district for the city of Los Angeles, as the law provides whenever a county line intersects with the lines of a school district a joint school district is created.

There is no law allowing school districts to issue or sell bonds, and until this matter is cleared up the city board will not be able to issue the bonds for $7,000,000 to finance the construction of new school houses and repair the present structures for the next three years.

Mr. Utter, representing the County Counsel, appeared before the board yesterday and explained the situation. He said it was the opinion of many that the law was unconstitutional, but that it would probably be some time before the matter was ruled on the matter.

While the board is waiting for action of the courts and settling the legal technicalities, the County Counsel will make all arrangements for the bond issue so there will be no delay in the matter.